THE NEW INDIAN EXPRESS

BENGALURU • SATURDAY • AUGUST 27, 2022 • ₹9.00 • PAGES 30 • LATE CITY EDITION

READ SHARE FOLLOW
newindianexpress.com
facebook.com/thenewindianxpress twitter.com/newindianxpress
instagram.com/newindianexpress

TWITTER

INDIA SUPPORTS RUSSIAN OIL PRICE CAP, SAYS U.S. OFFICIAL

India has shown "great interest" in capping Russian oil price, US Deputy Secretary of Treasury Wally Adeyemo said on Friday

'IT WILL LOWER ENERGY PRICE FOR CONSUMERS'

The price cap will ensure that there is a reduction in revenues for Russia, the US official said after meeting Finance Minister Nirmala Sitharaman. "In my conversation with Indian officials and policy makers about the price cap coalition, they have shown great interest as this is in line with India's objective of lowering energy price for consumers," Adeyemo said

U.S. TREASURY SECY MEETS FM SITHARAMAN

- During their meeting, Adeyemo and Sitharaman exchanged views on India's G20 presidency in 2023, global economic issues
- The US wants to cap Russian oil prices slightly above production cost, so that Moscow is unable to make windfall profits or use the oil revenue to fund its invasion of Ukraine

G20

INDIA WILL HOLD G20 PRESIDENCY FROM DEC 1, 2022 TO NOV 30, 2023

CHENNAI ▪ MADURAI ▪ VIJAYAWADA ▪ BENGALURU ▪ KOCHI ▪ HYDERABAD ▪ VISAKHAPATNAM ▪ COIMBATORE ▪ KOZHIKODE ▪ THIRUVANANTHAPURAM ▪ BELAGAVI ▪ BHUBANESWAR ▪ SHIVAMOGGA ▪ MANGALURU ▪ TIRUPATI ▪ TIRUCHY ▪ TIRUNELVELI ▪ SAMBALPUR ▪ HUBBALLI ▪ DHARMAPURI ▪ KOTTAYAM ▪ KANNUR ▪ VILLUPURAM ▪ KOLLAM ▪ TADEPALLIGUDEM ▪ NAGAPATTINAM ▪ THRISSUR ▪ KALABURAGI

School associations write to PM on graft in edu dept, want Nagesh out

DONNA EVA @Bengaluru

AT least two Karnataka school organisations have written to Prime Minister Narendra Modi on alleged corruption within the School Education and Literacy Department.

The Registered Unaided Private Schools Management Association (RUPSA) and Associated Managements of Primary and Secondary Schools in Karnataka (KAMS) wrote to the PM on Friday, appealing for the removal of Education Minister BC Nagesh, and pointing out issues plaguing the department over the past two years. The issues pointed out included renewal of recognition of schools, building and fire safety compliance certificates, constant transfer of teachers, stoking of religious issues, harassment of schools and bribe demands from department officials. "The department has started new method of appointing 3-men committees. These panels visit schools in the guise of verification. If not bribed, they will find some lacunae and harass the schools," the RUPSA letter alleged.

KAMS stated in its letter that "unscientific, irrational, discriminatory and non-complaint norms" have been applied to schools. "The education ministry is impatient and understands the actual pathetic situation, and resolves many of the issues. Two different BJP ministers caused damage to budget schools rather than those schools which are commercialising education, allowing more and more investors to set up, which will directly cost more fees per child," the letter said. KAMS also mentioned delays in RTE reimbursements, failure to provide government prescribed textbooks on time and the department's failure to control corruption at every level.

Nagesh said proof must be provided. He said the issue of corruption can be solved if proper procedure is followed, and complaints are filed against relevant officers. He urged schools to file complaints with the education department or directly approach the Karnataka Lokayukta to file details on cases of bribery and corruption they have been facing.

Kempanna will face defamation case: Min

Agriculture Minister BC Patil on Friday said BJP MLAs will file a defamation case against Karnataka State Contractors' Association president Kempanna for making "commission" allegations.

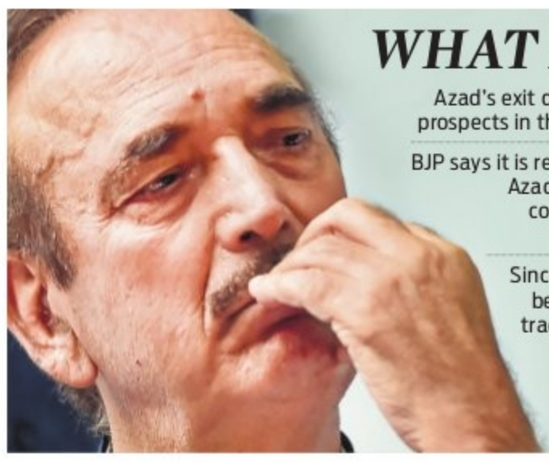

WHAT NEXT

- Azad's exit demolishes Cong prospects in the J&K elections
- BJP says it is ready to welcome Azad, but it could be counterproductive to both sides
- Since Azad is said to be getting a lot of traction, the better option for him would be to quickly float a regional party
- It will give him more time to consolidate unlike Amarinder Singh in Punjab who had just a few months before polls to launch his party
- Given Azad's good rapport with Modi, his party could get into an electoral arrangement with the BJP, just like Amarinder did
- But whether or not the BJP would want to project him as the CM face is a big question

Veteran leader ends five-decade association with party, accuses Sonia of letting her son destroy the consultative mechanism

Azad from the Congress, Ghulam Nabi roasts Rahul

EXPRESS NEWS SERVICE @New Delhi

IN a body blow to the Congress, veteran leader Ghulam Nabi Azad on Friday ended his five decades association with the party. In his scathing five-page resignation letter to party president Sonia Gandhi, Azad called her a "nominal figurehead" as all important decisions are taken by her "immature" son Rahul, or worse, his "security guards and PAs".

Azad said he was giving up all party positions, including primary membership, as affairs in the party have touched the nadir. "The situation in the Congress has reached such a point of no return that now 'proxies' are being propped up to take over the leadership of the party. This happened because the leadership in the past eight years has tried to foist a non-serious individual at the helm of the party," the former Jammu and Kashmir chief minister said in his letter. He accused Rahul of demolishing the consultative mechanism, sidelining senior leaders and letting "inexperienced sycophants" run the party.

This paper was the first to report in January that Azad, a prominent leader of the Group of 23, was on his way out.

Terming the entire organisational election process a "farce and a sham", Azad said no election has been held at any level of the organisation anywhere in the country.

In a show of solidarity, many Jammu and Kashmir Congress leaders also quit the party. They include Ghulam Mohmmad Saroori, Choudhary Muhammad Akram, Muhammad Amin Bhat, Gulzar Ahmad, Abdur Rashid Dar, R S Chib, Jugal Kishore Sharma, Sham Lal Bhagat, Naresh Gupta and Salman Nazmi.

The Congress said Azad's resignation was unfortunate and its timing awful, coming at a time the party is engaged in combating the BJP on issues of price rise and unemployment. Several Congress leaders criticised Azad for his personal attack on Rahul.

"A man who has been treated with the greatest respect by the Congress leadership has betrayed it by his vicious personal attacks which reveal his true character. GNA's DNA has been Modi-fied," tweeted party's Communication and Media incharge, Jairam Ramesh.

However, senior leader Prithviraj Chavan said the Congress should introspect why big leaders like Azad leave the party.

Azad's decision to quit at a time when we need to work together raises questions about his commitment - Mallikarjuna Kharge, Leader of Oppn in Rajya Sabha

Whatever disagreement he (Azad) might have had with Rahul Gandhi, he could have spoken to him DK Shivakumar, KPCC president

केनरा बैंक Canara Bank
A Government of India Undertaking
Together We Can
Scan this QR code to download
and open term deposit online to get 6.50%* for 666 days
*Includes 0.5% extra ROI for senior citizens, T&C apply
www.canarabank.com
1800 425 0018

SUSPENSION OFF, FIFA WORLD CUP ON

The international football federation (FIFA) lifted the suspension imposed on All India Football Federation on Friday. In a late communication, the FIFA said, "The Bureau of the FIFA Council has decided to lift the suspension that was imposed on the All India Football Federation (AIFF) due to undue third-party influence." This will mean India will now be eligible to host the Under 17 Women's World Cup scheduled to begin on October 11

EXPRESS READ

Govt to decide on pleas for activities at Idgah

A division bench of Acting Chief Justice Alok Aradhe and Justice S Vishwajith Shetty of Karnataka HC on Friday modified the interim order of single judge that status quo be maintained at Chamarajpet Idgah Maidan, allowing the government to pass orders on applications seeking to use the land for religious and cultural activities. **P2**

POWER PLAY

SOREN MAY BE BACK AS CM IF IT'S SIMPLE DISQUALIFICATION

SHAHID FARIDI @New Delhi

IN what may appear to be a bizarre wish, Jharkhand Chief Minister Hemant Soren is hoping that media reports on his disqualification come true and the Election Commission of India disqualifies him as a member of the state Legislative Assembly.

The CM, sources said, is however afraid that the election commission may not stop at merely taking away his membership. He fears it may even bar him from contesting elections for up to six years. Though the law says a legislator can be barred from contesting election only in the case of conviction by a court of law for more than two years, the Jharkhand Mukti Morcha (JMM) leadership is bracing for all eventualities.

In a scenario where the commission disqualifies him as an MLA, he would have to resign as CM. But no law stops him from being re-elected on the same day as the leader of the ruling alliance comprising the JMM, Congress and the Rashtriya Janata Dal. As a leader of the ruling alliance, he may again stake his claim to form the government. The governor would have no option but to swear him in as CM.

Strategy meet

Leaders of the ruling coalition on Friday held a series of meetings to work out strategies. Among the ideas was to protect the MLAs by parking them in a resort in a friendly state such as Chhattisgarh, Bengal or Bihar to prevent poaching by the BJP

The state legislature has 81 seats. Soren's JMM has 30 MLAs, its ally Congress 18, and three seats are held by other smaller allies. Together the ruling alliance has a strength of 51. Even if the three Congress MLAs recently caught with unaccounted cash by the Bengal Police vote against him, the CM commands a comfortable majority.

The CM has held consultations with his allies and JMM MLAs about all possible scenarios. Sources said Soren would return as CM on the same day if the EC lets him off with a mere disqualification.

The other option is to appeal against the EC order in a high court. As per law, he would have eight weeks to appeal against the EC order in the court. If the court gives an adverse judgment, he would be allowed to appeal in the Supreme Court, which can decide the case as per its convenience.

Jharkhand Governor Ramesh Bais is likely to make the EC order public on Saturday and act as per its recommendation. He had sought the poll panel's advice on whether the CM holding a mining licence amounted to holding "an office of profit". The allegation against the CM was made by the BJP in a letter to the governor. The party had demanded Soren's disqualification under Sec 9(A) of the Representation of the People Act.

The CM in his defence said that the mining lease does not fall under the purview of the office of profit rules as he got a 10-year lease in 2008 when he was not CM. He said he had in any case applied for cancellation of the lease in the same month it was allotted.

BDA commissioner shunted out, day after SC rebuke

EXPRESS NEWS SERVICE @Bengaluru

THE state government on Friday transferred BDA Commissioner Rajesh Gowda following an oral order by the Supreme Court conveying its displeasure over non-adherence of its orders by the commissioner while allotting alternative sites. Sites allotted to 5 persons, including Home Minister Araga Jnanendra, have come under scanner. Kumar G Naik, Additional Chief Secretary, Energy Department, has been given concurrent charge as BDA Commissioner.

SC's observations on Thursday came during a routine hearing of regularisation of properties in Dr Karanth Layout. The bench rapped Gowda for causing losses to BDA by offering alternative sites in RMV IInd Stage Extension for sites originally allotted in HSR Layout. A BDA official said, "Of 96 alternative sites allotted since Nov. 2021, SC questioned the five alternative sites measuring 50x80 sq ft allotted on recovered properties at RMV IInd Stage Extension to Home Minister, ex-Kalaburagi MP Basavaraj Ganpathrao Patil Sedam, Bagalkot MLA Veerabhadrayya Charantimath, ex-KPSC member M Nagaraj and an official's wife Geetha." **P2**

UAPA INVOKED

AGAINST FOUR ACCUSED IN SHIVAMOGGA STABBING CASE

Police have invoked the Unlawful Activities (Prevention) Act against four accused in the stabbing of 20-year-old cloth shop worker Prem Singh. The incident took place after tensions broke out over a portrait of V D Savarkar on I-Day | **P4**

BSY IN DELHI

MEETS MODI, NADDA

BJP's 'master strategist' BS Yediyurappa met Prime Minister Narendra Modi and party chief J P Nadda in New Delhi on Friday. He is likely to meet Union Home Minister Amit Shah on Saturday, after he gets an appointment | **P4**

CRACK IIT JEE NEET
with AhaGuru's Video Courses
PHYSICS, CHEMISTRY, MATHS & BIOLOGY
Class 7 to 12
Register Now
Scan the QR Code for Registration
Learn from India's Best Teachers
96001 00090, 96001 00020

Fresh to home
#NoShortcuts
Just great offers.
Grab great deals on the FreshToHome range that's antibiotic residue-free and preservative-free.
Goat (Curry Cut) 480g to 500g + Chicken (Skinless Curry Cut) 480g to 500g + Prawns (Small, Cleaned) 250g Code: 625GCP ₹625*
Goat (Curry Cut) 480g to 500g + Chicken (Skinless Curry Cut) 480g to 500g + Baasa Fillet (Boneless) 250g Code: 625GCB ₹625*
Goat (Curry Cut) 480g to 500g + Chicken (Skinless Curry Cut) 480g to 500g + Chicken Cubes (Boneless) 250g Code: 625GCU ₹625*
Sourced from dedicated farmers and fishermen | No Antibiotic Residue | No Preservatives*
Order online at: Freshtohome.com | 90 Minute Delivery
We deliver in : Mangalore & Mysore
*No Class II preservatives in Ready-To-Cook. *T&C Apply. All prices are inclusive of taxes, except Ready To Cook. Offer is valid only for today and till stocks last. Images are for creative visualisation only. FreshToHome is only a brand name or trade mark and does not represent its true nature.

ALMANAC TODAY
• **Saturday:** 27/08/2022 • **Year:** Shubhakruta • **Ayana:** Dakshinayana
• **Ritu:** Varsha • **Masa:** Shravana • **Paksha:** Krishna • **Tithi:** Amavasya 12.45 pm
• **Nakshatra:** Makha 8.39 pm • Moon in Kanya Rashi • **Rahukaala:** 09:00 am to 10:30am
• **Gulikakala:** 06:00 am to 07:30 am • **Yamaganda:** 01:49 pm to 03:26 pm

WEATHER
MIN 20°C | MAX 25°C
FORECAST
Isolated tstorms. Overcast

Sunrise 6.08 am
Sunset 6.34 pm
Moonrise 5.59 am
Moonset 6.49 pm

Govt to decide on pleas for events at Idgah Maidan

EXPRESS NEWS SERVICE
@ Bengaluru

A division bench of Acting Chief Justice Alok Aradhe and Justice S Vishwajith Shetty of the Karnataka high court on Friday modified the interim order of the single judge that status quo be maintained at Chamarajpet Idgah Maidan, permitting the state government to consider and pass orders on applications received by the Deputy Commissioner seeking to use the land for religious and cultural activities for a limited period from August 31, 2022.

"The Constitution of India itself fosters brotherhood amongst various sections of the society. The principle of religious tolerance is the characteristic of Indian civilization. We therefore, at this stage, in the peculiar facts of the case, modify the interim order," the court said. But the court clarified that the rest of the directions in the interim order remain unaltered, and added that the observations or findings should have no bearing on the merits of the matter either in this appeal or in writ petition pending before the single judge.

The single judge on Thursday passed the interim order to maintain status quo regarding the Idgah Maidan, and permitted the state government and BBMP to use the land as playground, and celebrate Republic Day and Independence Day. The Muslims use it for two days a year - Ramzan and Bakrid.

Before the single judge, the petitioners have challenged order passed by BBMP Joint Commissioner on August 6, 2022 rejecting the application filed by the petitioner to register khata of the property measuring 2 acres 5 guntas land in survey No.40 in the name of Karnataka State Wakf Board. A day after this single judge's interim order, the state government moved the court by filing appeal.

CM Bommai to hold meeting today

Bengaluru: Following the HC order, CM Basavaraj Bommai said that he will convene a meeting with the Advocate General, Revenue Minister and other stakeholders on Saturday to discuss about the implementation of the order. "While keeping in mind that peace should not be disturbed, it is also important to understand the feelings of the people," Bommai added.

Wakf Board mulls legal action

ENS @ Bengaluru

HITTING out at BBMP Joint Commissioner SM Srinivasa's ruling that Chamarajpet Idgah Maidan belongs to the Revenue department, Wakf Board chairman Shaafi Saadi said that they and Central Muslim Association are mulling legal action.

The statement comes after the high court passed an interim order stating that status quo at Idgah Maidan be maintained, and that prayers for Ramzan and Bakrid to be allowed only.

The chairman also contented that in Chamarajpet, Hindus and Muslims were coexisting in harmony. "There is some tension due to the influence of outsiders. The Joint Commissioner was influenced by them which led to the decision. Wakf Board and Central Muslim Association will take legal steps against the Joint Commissioner," he said.

The Joint Commissioner said that his decision came after giving sufficient time to the board to furnish additional documents, but the Wakf Board failed to prove their ownership. "The BBMP will also take legal steps to defend itself," he said.

Wholesalers fear losses over shifting Kalasipalya market

NAMRATA SINDWANI
@ Bengaluru

WHOLESALERS at Kalasipalya market are against the decision to shift to Singena Agrahara on Hosur Road, citing losses in their businesses as the move will mount transport cost. Vais Ilyaz, a wholesaler at the market, said that the market is centrally-located where people can easily come. There is a bus stand nearby that helps farmers get their produce to the market and sell it, he said, adding that people and small business owners will be benefited if the market is not shifted.

A new vegetable market is all set to come up near Singena Agrahara for which a 48-acre land has also been acquired at a cost of Rs 100 crore. Secretary of special markets (fruits, vegetables, and flowers), Department of Agricultural Marketing, Dr V Rajanna said that the market is expected to shift within 3-4 months. Vazeer Khan, another seller, echoed Ilyaz, saying that the decision will increase transport cost. However, president of Vegetables and Fruits Wholesale Merchant's Association RV Gopi said that the decision will be beneficial as a bigger space will be available, and denied issue of transport. But he added that the move might take a year or two due to a land litigation obstacle.

Mastin Khan, a small farmer from the area, said since the Kalasipalya bus stand nearby was not being shifted, it will be impractical to move the market, depriving farmers of easy access to the bus stand.

CITY SEES 41MM RAIN IN THREE HRS

A student enjoys cycling on Chowdaiah Road in Bengaluru on Friday after heavy showers lashed the city | VINODKUMART

EXPRESS NEWS SERVICE @ Bengaluru

WHEN Bengalureans woke up on Friday morning, they were surprised to find out it had rained through the rain. The city recorded 41.4 mm of rainfall between 3am and 6am on Friday, which has also opened up potholes in BBMP limits. An IMD release showed that 42 places in the city received heavy rain from Thursday midnight to early morning on Friday. Gottigere received 61mm rainfall, Anjanapura 60mm, Hemmigepura 53mm, Doresanipalya 51mm, Arakere 49mm, Bilekahalli 48mm, Begur 42mm, Gollahalli 41mm, Rajmahal 36mm, RR Nagar 34mm, Vidyapeetha 33mm, Chamarajpet 33mm, HAL 30mm, Kengeri 30mm, and Cottonpet 29mm, till 6am on Friday. The release stated that from Friday, thunderstorms accompanied with lightning are likely over parts of South interior Karnataka till Sunday.

SC: Secy, his deputy need to be transferred

CONTINUED FROM PAGE 1

JUSTICE S Abdul Nazeer told BDA advocate S K Kulkarni, "Your commissioner has violated our order. Instead of a G category site in HSR Layout, you are offering one at RMV Layout which is worth Rs 10 crore now. It is a financial liability, a financial loss to the BDA."

The judge added, "You must immediately shift him from the BDA. He has no respect for our orders. From today, he shall not sign any important files. He cannot take any important decision. "The judge repeatedly reiterated the need to shift him out. The HC has said that the allotment of G category sites (given to those in public life) in HSR Layout itself is illegal and the allotment of alternative sites has been done in RMV where sites cost between Rs 9 and Rs 10 crore.

The court also ordered that the secretary and deputy secretaries in BDA too need to be transferred. The SC had in its order, dated October 26, 2021, stated that intermediate sites too need to be auctioned along with corner sites for mobilising resources for the Authority. It forbid allotment of recovered properties as well and added that sites cannot be offered in already developed layouts but only in new layouts.

EXPRESS READ

The Regional Office of Employees' Provident Fund Organisation in Malleswaram conducted 'Pension Adalat' for August 2022 to redress grievances of pensioners in Bengaluru on Friday | EXPRESS

Over 10L youth given skill training: Minister

BENGALURU: Higher Education Minister Ashwath Narayan on Friday said that over 10 lakh youth have been trained to make them suitable for jobs. At the inauguration of the 'Pragati Patha' job fair organised by the Karnataka Skill Development Authority (KSDA), he said that efforts are being made to increase the employability of youths. "In this regard, digital, financial and technology literacy have been made mandatory in all degree courses in the state," he said. The higher education curriculum has been revamped to cater to modern job needs. "There is no shortage of opportunities if right education, proper qualifications and modern skills are present. At present, industries are unable to supply skilled human resources needed," he said.

Last-mile train connectivity to KIA assessed

BENGALURU: To improve patronage of trains plying via Kempegowda International Airport (KIA) Railway Halt Station, Bengaluru Divisional Railway Manager Shyam Singh held a meeting with various stakeholders. Railway officials and Bangalore International Airport Limited (BIAL) authorities boarded a shuttle bus from the Halt station to the airport to gain first-hand experience. Currently, South Western Railway is operating seven pairs of trains daily via the Halt station, and occupancy is poor. A total of 40 HR managers of companies operating at KIA -- Menzies, Aviation Bobba, Air India SATS, TajSATS, Spicejet Airline, Globe Ground India, Celebi, Plaza Premium Group, SLV Groups, Indian Oil Skytanking, Windmills and others -- attended the meet.

Kids told to collect money for festival: Parents

BENGALURU: The Karnataka Private School College Parents' Association Coordination Committee have alleged that school children are being exploited and asked to collect money ahead of Gowri-Ganesha festival. The committee submitted a memorandum to the police commissioner on Friday demanding immediate action against organisations and other allied boards for allegedly using children to raise funds for the festival. "We have received many calls and complaints from parents who have stated that their children are being forced to go door-to-door to collect money by providing them money collection boxes. Criminal cases should be filed against these organisations, and members arrested immediately," the committee said.

DRSO hits out against cut in fellowship grants

BENGALURU: The Democratic Research Scholars Organisations (DRSO) have lashed out against the government following an order from the Minority Welfare Department regarding reduction of fellowship grants. The order stated that fellowship grants given to students from the minority community for PhD and MPhil have been cut by 66 per cent due to depletion of government's revenue. DRSO said that it would be a financial burden for poor students. "If the current government does not take responsibility, dreams of higher education for poor and middle-class students will be dashed," a letter released by DRSO read.

Daily Starscope

PETER VIDAL

27TH August: For those of you who are planning a trip to Mars, you'll have to be patient. Mind you, we are getting on with initial preparations, including an analysis of Martian soil to see if it contains any dangerous substances. However, the spacecraft designed to conduct this research is now doing its work, so we should only have a few more decades to wait!

ARIES (Mar 21 - Apr. 20)
The air seems to be thick with volatile feelings, so please understand that personal situations are still subject to sudden changes. Within a few days, events may come to an unexpected halt. When this happens, please don't let your confidence suffer.

TAURUS (Apr. 21 - May 21)
Taureans who are travelling can afford to thank their foresight, mainly because the best possibilities seem to lie far from home. All intimate and romantic plans will be subject to sudden change, unless each and every detail has been worked out.

GEMINI (May 22 - June 21)
Once again it's your financial situation which is at issue. Given that major questions have been answered, today is the ideal moment for an outrageous shopping spree. There's nothing to do but spend, spend, spend. Hopefully you've got sufficient credit!

CANCER (June 22 - July 23)
The current strident planetary positions will have a considerable impact on your personal affairs over the months to come. You are about to be thrust into the limelight, mainly because other people will be appealing for your help. Go ahead and do what you know to be right.

LEO (July 24 - Aug. 23)
There's a cosmic drama taking place involving a whole set of planets, one which reflects an inner dilemma in your own existence. Beneath all the flotsam and jetsam of daily life lies a whole level of hope, certainty and determination to succeed in a major ambition.

VIRGO (Aug. 24 - Sept. 23)
Financial costs are a minor conside-ration. Much more important is your social life, including relations with lovers, children and completely new friends. Not everyone has been kind to you, but perhaps they were under pressures of their own. Take your pleasures gladly and try something new.

LIBRA (Sept. 24 - Oct. 23)
You have learned to turn the spotlight on to areas of your life which have been ignored for far too long. The best way to achieve the contentment you deserve is to diversify your activities and broaden your interests. You have assets and talents which other people could benefit from as well.

SCORPIO (Oct. 24 - Nov. 22)
You have various methods by which you can achieve your personal goals. You are still using finances as a lever, both to push yourself forward and to assist others. Today, though, generous gestures may conflict with the basic feeling that your interests must come first.

SAGITTARIUS (Nov. 23 - Dec. 22)
You need to take a little time to protect yourself and ensure that others are in no position to undermine your self-confidence. If they should try, see that they don't succeed. Aside from such questions, your social stars are certainly promising.

CAPRICORN (Dec. 23 - Jan. 20)
I'd like to say that all the uncertainty and confusion of the past is at an end, but I can't - not just yet! However, if only you could alter your attitudes you would see just how well off you really are. It's quite possible that change is for the good, and that a small loss now paves the way for a big gain later on.

AQUARIUS (Jan. 21 - Feb. 19)
The Moon is in a friendly sector of your chart, indicating that yours is one of that group of signs sharing welcome emotional influences. Yet you may have to take second place just for a while, as partners hog the limelight. Why not make the most of it and put your feet up?

PISCES (Feb. 20 - Mar 20)
Even though financial stars are now less significant than before, you must try and look ahead because innovative schemes could well prove to be money-spinners. In finance, as in love, long-term bets are best. You should also take apparently wonderful promises with a pinch of salt.

THE PHANTOM

THEY SHOULD BE FORCING ME TO BURN THROUGH AMMUNITION...
I'M STARTING TO THINK THESE PEOPLE HAVE LOST INTEREST IN KILLING ME..
THEY HAVE TO KNOW IF WE'RE STILL HERE AFTER DARK I'LL SLIP THROUGH THEIR LINES AND BE GONE..

HI AND LOIS

BEETLE BAILEY

WHAT'S ON YOUR MIND?
THOUGHTS THAT I'D RATHER NOT SHARE WITH YOU
I KNOW WHAT YOU'RE THINKING!
THEN WHY DID YOU ASK?
GREG + MORT WALKER

BLONDIE

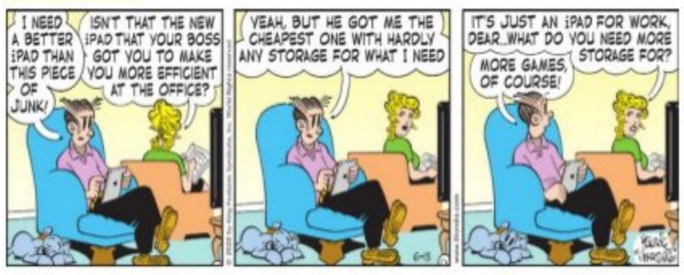
I NEED A BETTER iPAD THAN THIS PIECE OF JUNK!
ISN'T THAT THE NEW iPAD THAT YOUR BOSS GOT YOU TO MAKE YOU MORE EFFICIENT AT THE OFFICE?
YEAH, BUT HE GOT ME THE CHEAPEST ONE WITH HARDLY ANY STORAGE FOR WHAT I NEED
IT'S JUST AN iPAD FOR WORK, DEAR..WHAT DO YOU NEED MORE STORAGE FOR?
MORE GAMES, OF COURSE!

LOCKHORNS

DENNIS THE MENACE

SUDOKU

Evil: Test your number crunching skill with our unique puzzle

Fill in the grid with digits in such a manner that every row, every column and every 3X3 box accommodates the digits 1 to 9, without repeating any.

7	2	4	8			6		
3								7
		6	1					
6			5			1		
				6				
		9			7			2
					2	9		
4								5
		5			9	3	7	6

Solutions to Yesterday's puzzle

1	7	8	2	6	4	5	9	3
4	5	9	3	8	1	6	2	7
3	2	6	9	7	5	1	4	8
7	4	3	6	5	2	8	1	9
9	8	2	1	4	7	3	5	6
5	6	1	8	3	9	4	7	2
6	1	4	7	9	3	2	8	5
8	9	5	4	2	6	7	3	1
2	3	7	5	1	8	9	6	4

CROSS WORD

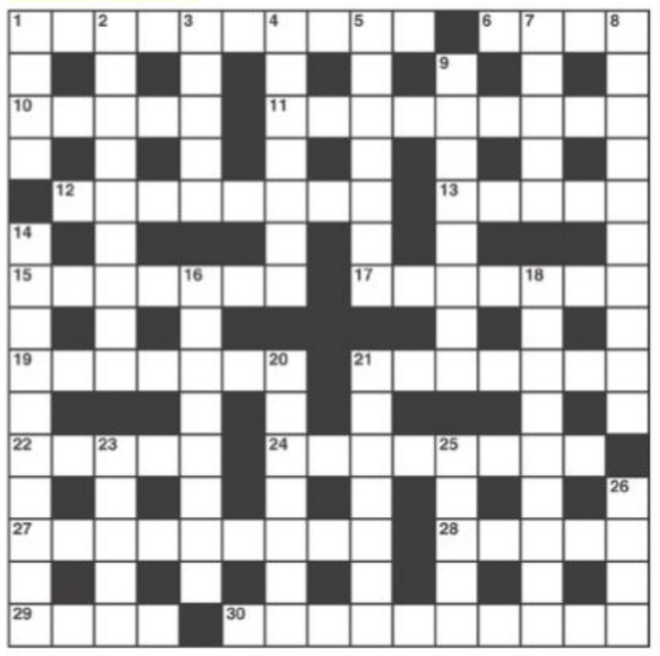

ACROSS
1 Where good drivers may be handicapped (4,6)
6 The ring Winnie returned (4)
10 Possibly amend given title (5)
11 Forced into service - and unlikely to forget it (9)
12 Superabundance of the polar variety (8)
13 They are something to build on (5)
15 Government diet (7)
17 Famous actor figures in new role (7)
19 They secured superior items for ladies (7)
21 A target perhaps for rivals in craft (7)
22 Not flush but accepted by the sodal clique (5)
24 Point to it returning in maps as a lost tsland (8)
27 It shelters one in retirement (9)
28 Ordeal in court (5)
29 Call in a hotel for something to read (4)
30 Instantly but not there and then (4,3,3)

DOWN
1 Peer of the stage (4)
2 What a 50 amp bulb produces (9)
3 Acted strangely for a Service trainee (5)
4 Fabulous supporter of royalty (7)
5 Parson crazed with love for highly vocal female (7)
7 Attack featured where film is being made (5)
8 Lacking inspiration he goes for a walk (10)
9 Fastening a shingle that's out of position (8)
14 High churchman? (10)
16 Claim support (8)
18 Sixth sense tells where knowledge is to be sought (9)
20 A vegetable as a leek may be (3,4)
21 Take over from a king and two biblical characters (7)
23 One does not care to do it (5)
25 Either way it's out of the question (3,2)
26 Run loud and deep (4)

YESTERDAY'S SOLUTIONS

Across: 1 Bring up, 5 Aides, 8 Billy goat, 9 Ski, 10 Loan, 12 Spanking, 14 Cognac, 15 Ostler, 17 Practise, 18 Iron, 21 Bus, 22 Louisiana, 24 Erase, 25 Dodgems.

Down: 1 Babel, 2 III, 3 Goya, 4 Prompt, 5 Astonish, 6 Distiller, 7 Snigger, 11 Aegean Sea, 13 Pastille, 14 Capable, 16 Issued, 19 Nears, 20 Used, 23 Ace.

JUMBLE By David L. Hoyt and Jeff Knurek

Unscramble these Jumbles, one letter to each square, to form four ordinary words.

RYOWR

TOAFO

MSSEEA

TGONET

© 2021 Tribune Content Agency, LLC. All Rights Reserved.

Let's head over and visit the kids' nest today.
I don't think I can fly today. I pulled a muscle getting that fish out of the lake yesterday.
THE EAGLE HAD PULLED A MUSCLE AND WAS ---

Now arrange the circled letters to form the surprise answer, as suggested by the above cartoon

ANSWERS TOMORROW

YESTERDAY'S **Jumbles:**
OUNCE SHYLY PEBBLE FLAUNT
ANSWER: The most popular sitcom episodes featuring the Brady family were the – BEST OF THE BUNCH

DURATION OF PANDEMIC	CASES REPORTED	DEATHS	DISCHARGES
2 YEARS, 171 DAYS	■ 1,191 ◂ 1,286	■ 3 | ◂ 3	■ 2,032 | ◂ 2,358
	TALLY	POSITIVITY RATE	MORTALITY RATE
		■ 5.90% | ◂ 5.90%	■ 0.99% | ◂ 0.99%
■ TODAY	■ 40,47,296	ACTIVE CASES ■ 7,856	RECOVERY RATE ■ 98.81%
◂ YESTERDAY	◂ 40,46,105	◂ 8,700	◂ 98.79%

B' Urban: 668	C'nagara: 15	Dharwada: 12	Kolara: 24	Shivamogga: 33
B' Rural: 10	Chikkaballapura: 12	Gadag: 0	Koppala: 4	Tumakuru: 17
Bagalakote: 1	Chikkamagaluru: 28	Hassana: 48	Mandya: 16	Udupi: 15
Ballari: 21	Chitradurga: 8	Haveri: 3	Mysuru: 93	Uttara Kannada: 10
Belagavi: 16	D Kannada: 12	Kalaburagi: 9	Raichuru: 18	Vijayapura: 2
Bidar: 1	Davanagere: 8	Kodagu: 10	Ramanagara: 70	Yadagiri: 0

Probe into 1,034 ACB cases in limbo

Govt yet to transfer cases, staff to Lokayukta; delay raises fear of tampering with evidence

YATHIRAJU @ Bengaluru

INVESTIGATIONS into more than 1,000 cases booked under the Prevention of Corruption Act, pending before the now-abolished Anti Corruption Bureau (ACB), have hit a roadblock. Reason: The state government has not yet transferred the cases and staff of ACB to Karnataka Lokayukta as per the directions issued by the Karnataka High Court on August 11, 2022.

Due to the delay, there are chances of evidence being tampered with and witnesses being influenced which will affect the trial of the cases.

Between its tenure from 2016 and June 2022, the ACB registered 2,121 cases, of which 1,034 cases were pending investigation. When it was set up in 2016, it had 322 posts, including one Additional Director General of Police, 1 Inspector General of Police, 10 Superintendents of Police, 35 Deputy Superintendents of Police, 75 Police Inspectors, 200 Head Constables/Police Constables.

While quashing the notification withdrawing powers of dealing cases under Prevention of Corruption Act from the Lokayukta while forming the ACB, the HC, on August 11 directed the state government to take steps to transfer all inquiries, investigations and other disciplinary proceedings before the ACB till the date of the judgment to Lokayukta, which in turn have to proceed from the stage at which they are pending, in accordance with law.

Admitting the risk involved in evidence in sensitive cases being tampered with due to the delay, Lokayukta Justice B S Patil said, "Delay is not right and timely action is required. The state government already made it clear that it will abide by the HC order. Our officials have also met the Chief Secretary to get the cases and staff transferred to Lokayukta. The Chief Secretary conveyed to us that they are making preparations for shifting of cases as well as staff. Hoping it will be done soon, he added.

4 injured in clash between 2 groups on Magadi Road

EXPRESS NEWS SERVICE
@ Bengaluru

PEOPLE at Agrahara Dasarahalli bus stop on Magadi Road near Veeresh theatre ran helter-skelter on Thursday at 8.30 pm after men from two separate groups wielding lethal weapons attacked each other over a trivial issue. Four of them, who sustained severe injuries, were treated in a hospital. Both the groups are said to be known to each other. It all started when one of them stared at the other group. The Govindaraja Nagar police registered a complaint and counter complaint.

One of the injured identified as R Praveen, 30, resident of Agrahara Dasarahalli working in a private firm in Rajajinagar Industrial Area, has accused Prajwal alias Gundda, Prashanth and Kiran of attacking him lethal weapons.

Praveen, along with his friend Chandru, had gone near the bus stop to have tea. The three suspects, who also came there, saw the victim and picked a fight with him for staring at them. All the three suspects are alleged to have been wielding lethal weapons. In the heated argument, Praveen was attacked by the three. In self-defence, Praveen and his friend are alleged to have pulled the weapons from the three suspects and have also attacked all the three after which the three escaped from the spot.

"Praveen who was taken to the hospital by his friend came to the police station after treatment and filed the complaint against the three suspects around 11. 30 pm," the police said.

Twenty minutes later after the complaint was registered against them, one of the suspects Prashanth also filed a counter complaint against Praveen for attacking them.

The police have registered an attempt to murder case in both the cases.

The police have found out that that there is a criminal case against Prashanth in MN Halli police station, three cases are against Prajwal in MN Halli, Magadi Road and Doddaballapura police station. Praveen is also wanted in a crime case registered by the Basaweshwaranagar police station. Further investigations are on.

A FEW DAYS MORE

With Ganesha Chaturthi just a few days away, an artist gives finishing touches to Ganesha idols at a manufacturng unit in Jayanagar | NAGARAJA GADEKAL

HEALTH VISION DOCUMENT

Non-Communicable Diseases emerge as public health risk

SHILPA P @ Bengaluru

THE Health Vision Group, in its vision document, has noted that the burden of Non-Communicable Diseases (NCDs) is emerging as a major public health problem to be dealt with on priority, and recommended reducing the burden of NCDs by 50% by 2030.

It has been advised to chalk out a comprehensive action plan that includes prevention, screening, diagnosis and care, to reduce and also strengthen the existing NCD cell, NPCDCS (National Programme for Prevention and Control of Cancer, Diabetes, Cardiovascular diseases and Stroke) programme, besides establishing a task force to guide an implement it.

The vision group has noted that the burden of NCDs, also known as chronic diseases or lifestyle-related disorders, especially cardiovascular diseases (7.58%), stroke (150/million), chronic lung diseases (4.36%) have high socio-economic impact, while cancers (126.25/million), diabetes (7.50%), and mental disorders (34%) have moderate socio-economic impact.

The group pointed out that besides genetic reasons, urbanisation, fast-paced living stress, longevity of life leading to an increase in the elderly population, sedentary lifestyle, fast food culture including a diet low in fruits and vegetables (72.4%), high BP (23.6%), high total cholesterol (12.7%), smoking (9.3%), high body mass index (5.5%), alcohol and drug abuse (4%) and high fasting plasma glucose levels (3.6%) are leading to the growing burden of NCDs.

The recently completed national NCD monitoring survey, which had Karnataka among the study population, indicated that 58.70% of subjects did not have WHO recommended levels of physical activity, 32.80% used tobacco, 28.50% had raised BJP, 15.90% used alcohol, the mean dietary salt intake was 8gm, which have led to increased burden of NCD.

What it suggests

1. Raise awareness at schools, colleges and workplaces to promote healthy lifestyle activities, have counselling services and dedicated staff to assess NCDs in public healthcare facilities
1. Create environment for walking, cycling, sports; reduce use of personal transport
1. Taxation policies to promote healthy habits, by increasing excise taxes and prices on tobacco products, alcoholic beverages

HC dismisses Intel's plea, slaps ₹10L fine

EXPRESS NEWS SERVICE
@ Bengaluru

THE Karnataka High Court imposed a fine of Rs 10 lakh on Intel Technology India Private Limited and Intel Corporation while dismissing their plea against an order passed by the Competition Commission of India (CCI) on probing its warranty policy.

Justice Krishna S Dixit passed the order while dismissing the petition filed on August 9, 2019 against the CCI which had ordered an investigation into their warranty policy which "potentially resulted in denial of market access to parallel importers and re-sellers of boxed micro-processors for desktops and laptops".

The court said that the petitioners hastily rushed to the court and unjustifiably secured an interim order that interdicted an inquiry of preliminary nature for all these years to the enormous prejudice of public interest. "This petition, besides being premature and absolutely devoid of merits, is an abortive attempt by the applicants to scuttle the innocuous statutory proceedings of the Commission. Therefore, this is a fit case for dismissal with exemplary cost of Rs 10 lakh to be payable to the CCI", the court said, adding that it is hoped and expected that the long-pending investigation should be accomplished at the earliest.

The probe was ordered based on a complaint filed by Matrix Info Systems Private Limited in February 2019 alleging that its 'warranty policy' is in contravention of the Competition Act in as much as they were refusing to provide the warranty in India for boxed microprocessors which are imported from authorised sources abroad but not those sourced from the Intel authorised dealers in India.

EXPRESS READ

Pregnant woman dies of electrocution

Bengaluru: A 19-year-old pregnant woman died of electrocution after she switched on the immersion rod (water heater) at her home in Nelamangala on Friday. The deceased, Umme Kulsum, hailed from Kolkata and was married to Mohammed Raj, a scrap dealer, last year. ENS

After fight with wife, man sets self ablaze

EXPRESS NEWS SERVICE
@ Bengaluru

A 38-year-old man who poured petrol and set himself ablaze in front of Jigani police station near Hebbagodi, succumbed to burns at Victoria Hospital on Friday.

The deceased, identified as Ratesh, attempted suicide on Thursday after a fight with his wife Kavitha. The police in the station who managed to douse the fire shifted him to the hospital. The victim had sustained over 80% burns.

The couple, who has two sons, married 10 years ago. Since the last five years they have been having differences over trivial issues.

On Thursday, the victim is said to have fought with his wife near Jigani's primary health centre. Frustrated over this, Kavitha called her father and went to Jigani police station to file a complaint against her husband.

Ratesh followed his wife to the police station. After parking his bike in front of the police station, he attempted suicide.

Ratesh, who hails from Chikkamagaluru, was working in a private company in Jigani Industrial area.

TAMILNADU CEMENTS CORPORATION LIMITED
(A GOVERNMENT OF TAMILNADU UNDERTAKING)
5th Floor, Aavin Illam, No.3A, Pasumpon Muthuramalingam Salai, Nandanam, Chennai-35.
e-TENDER NOTICE

e-Tender Ref. Nos.	NAME OF THE WORKS	Est. Value in Rs.	EMD in Rs.	Due Date
35/2022-23	Appointment of contractors for outsourcing of Mining Operations at Pit 5 and Pit 5A at Kallankurichi Mines, Ariyalur Dist. T.N.	8.73 Crore	5,00,000	26.09.2022
36/2022-23	Appointment of contractors for outsourcing of Mining Operations at Pit 3 and Pit 4 at Kallankurichi Mines, Ariyalur Dist. T.N	5.33 Crore.	5,00,000	26.09.2022
37/2022-23	Appointment of contractor for supply of manpower to various departments at the Registered Office of TANCEM, Chennai	2.75 Crore.	2,00,000	26.09.2022

Important Note: For e-tender nos. 35, 36 & 37 a pre-bid meeting will be held on 07.09.2022 at 3.00 P.M, 4.00 P.M & 4.30 P.M respectively at TANCEM, Corporate Office, 5th Floor, Aavin Illam, No.3A, Pasumpon Muthuramalingam Salai, Nandanam, Chennai –35. The Tender document can be downloaded from www.tntenders.gov.in Corrigendum /Addendum to this publication, if any would appear only on the above said website.
DIPR/3819/TENDER/2022 GENERAL MANAGER (MARKETING)
சொல்லை சுருத்து சுருத்திற் அவைற்றுள். சாதனை புரிந்து சரித்திரம் படைப்போம்.

OPPORTUNITY DOES NOT KNOCK, IT PRESENTS ITSELF WHEN YOU BEAT DOWN THE DOOR
> KYLE CHANDLER
QuoteExpress

CORRIGENDUM

Refer to the Public Notice Published in "The New Indian Express" Newspaper on dated 24.08.2022, In the General Public Notice, Authorised Advocate Contact Details is not appeared, so kindly read the Authorised Advocate Contact details as below mentioned. and all other matter of same remain unchanged.

H. D. BASAPPA, Lakshith Law Associates, "G.R.Complex", No.31, Service Road, Domlur Layout, Bangalore-71. Mobile No: 9986349626, email id: basappahd2018@gmail.com.

PUBLIC NOTICE

Take notice that our client proposes to purchase all that piece and parcel of immovable property totally measuring 1Acre and 37 Guntas (excluding kharab land), situated at Samandur Village, Kasaba Hobli, Anekal Taluk (more particularly described in the Schedule and hereinafter referred to as the "Schedule Property") from its owner, Venkataswamy Reddy, aged about 56 years, residing at 96/3, Komaranapalli, Peddabelagonadapalli, Krishnagiri, Tamil nadu 635114.

Any person, authority or entity (incorporated or otherwise) having any right, title, interest, claim or pending litigation in respect of the Schedule Property is called upon to contact the undersigned with details of such right, title, interest, claim or pending litigation together with supporting documents within a period of ten (10) days from the date of this notice, failing which such right, title, interest or claim shall be considered waived or given up. Objections received after a period of ten (10) days from the date of this notice shall neither be entertained nor binding on our client.

SCHEDULE

All that piece and parcel of agricultural property bearing Survey No.439 measuring 1 Acre and 37 Guntas and 4 guntas of kharab land, situated at Samandur Village, Kasaba Hobli, Anekal Taluk bounded as follows:
EAST BY : Road, WEST BY : Survey No.240, NORTH BY : Survey No.440, SOUTH BY : Brick factory developed on the property bearing Survey No.438.

Veena Krishnan
Partner
BTG Legal, Advocates
5/8, Brunton Cross Road, Magrath Road, Bangalore-560001
Place: Bangalore Date: 26.08.2022

PUBLIC NOTICE

My client Mr.Murali Krishna K.M, S/o.Mahabaleshwara Bhat intends to purchase the below mentioned property from its present owner Mr. B.L RAVISHANKAR, S/o. Late. D. Linge Gowda, Anyone having any sort of claims or objections relating to the property or proposed sale may lodge the same with the undersigned withing 10 days from this publication, with supporting documents and shall intimate my client with writing (Contact No.9845133935) failing which the sale transaction shall be completed without any reference to such right, title, interest and claim and later claim can't be considered.

SCHEDULE "A" PROPERTY

All that piece and parcel of the property bearing the Portion Land 1 Acre 28 Guntas out of 4 acre 28 Guntas in bearing Sy. No.98 Thattekere, Kodihalli Hobli, Kanakapura taluk, Ramanagar District (as per M R No 22/2001-02 out of 6-15 guntas 4 Acre 28 Guntas registered Sy No.98 in favor of vendor) and bounded on:
East by : Property of Block No. 1
West by : Property of Sy.No.99 and 104
North by : Road
South by : Property of Block No. 1 and 3 of Sy No.99

Adv Manjula M.S and Associates,
Advocate and Legal Consultants Bangalore, #624, 1st Floor, 3rd Cross, 4th Main, Royal county layout. J.P.Nagar 6th Phase, Bangalore-560083, Ph : 9448858788, E-Mail: manjulams. advocate@gmail.com

PUBLIC NOTICE

My client 1). Mr. MUSTHAFA.V.K, Aged about 39 years, S/o. Late. Moidu Haji, Residing at No. E97/B, 4th Cross Road, Bazar Street, Neelsandra, Bangalore - 560047. 2). Mr. MUNEER.P, Aged about 38 years, S/o. Mr. Aboobaker, Residing at 1st Cross, Vinayaka Layout, 2nd Stage, Kempapura Hebbal, Bangalore - 560024. 3). Mr. MUHAMMED ANSAR.M.T, Aged about 27 years, S/o. Mr. Mohammed Kutty. Residing at Mannanthodi House, Kuruvambalam, Malappuram, Kerala-679338 4).Mr. KAMIREDDY SRINIVASALU REDDY Aged about 36 years, S/o. Mr. Chinnapareddy, and 5).Mrs. KAMIREDDY MADHURI, Aged about 31 years, W/o. Mr. Kamireddy Srinivasalu Reddy, Both are residing at No. 243/3, 4th Cross, Borewell Road, Whitefield, Bangalore - 560066, intends to purchase the schedule property from 1). Mr. MICHAEL JOHN GILES DE REBELLO, Aged about 40 years, S/o. Late. Maurice Patrick De Rebello and Late. Elizabeth Ann De Rebello, and 2). Ms. AGNES ANN DE REBELLO, Aged about 33 years, D/o. Late. Maurice Patrick De Rebello and Late. Elizabeth Ann De Rebello, Both are residing at No. 242/1G, 4th Cross Borewell Road, Near Whitefield Post Office, Whitefield, Bangalore-560 066. As 4 separate portions in their individual names or joint names. Those who are having any title, right, claim or interest in the Schedule property may contact me with their legitimate claims within 7 days, failing which my client will purchase the Schedule property, as the same is free from all claims/encumbrance and no claim shall be entertained later.

SCHEDULE PROPERTY

All that piece & parcel of the Property bearing new BBMP Khatha No. 25/25/162A/242/1F,242/1G/1, (formerly House Property bearing No. 242/1G, House List No. 242/1F, portion of Khatha No. 162/A, Situated at 4th Cross, Borewell Road, Whitefield, Krishnarajapura Hobli, Bangalore South Taluk, presently comes under the limits of Old BBMP Ward No. 17, New BBMP Ward No. 84-Hagadooru, Bangalore, measuring totally measuring 10454 Sq.ft., and bounded on:
East by: Land belonging to Mr. Chang; West by: Private property bearing No. 242/JG; North by : 4TH Cross Borewell Road; South by: Private property;

K. AJAYAKUMAR, Advocate,
M/s AJAY & ASSOCIATES,
18, 1st Floor, Thimmaiah Garden, Devegowda Road, R .T. Nagar Post, Bangalore-560 032. Ph.(O) 080-49900563 & 080-48506640, Mob.9880140512

No. 24/7/2020-Admni
Government of India
Ministry of New & Renewable Energy

Applications are invited for four (04) positions of Young Professionals [Finance (03) & Law (01)] in the Ministry of New and Renewable Energy (MNRE). Full details are available on the website of the Ministry i.e. www.mnre.gov.in/the-ministry/vacancy. The last day for receipt of applications in prescribed format is 07th September 2022.

Sd/ (Yoginder Singh)
Under Secretary to the Govt. of India
Atal Akshay Urja Bhawan (AAUB)
Lodhi Road, New Delhi – 110 003

CBC 28101/11/0015/2223

All the news.
In just a click.
Log to www.newindianexpress.com
THE NEW INDIAN EXPRESS
/thenewindianexpress
@newindianexpress
The New Indian Express
Google Play
App Store

TPCODL
TP CENTRAL ODISHA DISTRIBUTION LIMITED
(A Tata Power and Odisha Govt. Joint Venture)
2nd Floor, IDCO Tower, Janpath Bhubaneshwar, Odisha 751022
NOTICE INVITING TENDER
NIT No: TPCODL/P&S/NIT/22-23/009

TP Central Odisha Distribution Limited invites Open Tenders from eligible Bidders for the following:

Sl No	Tender Description	Tender Enquiry No.	Tender Fee incl of GST (Rs)*	EMD (Rs. Lakh)**	Last date & time of payment of Tender Fee
1	Supply of Mobile phone and Power Bank	TPCODL/P&S/ 1000000270/2022-23	5,000	-	07.09.2022, till 1700 Hrs.
2	Supply and Installation of 11kV VCB Panel	TPCODL/P&S/ 1000000273/2022-23	5,000	2.0	10.09.2022 till 1700 Hrs.
3	Supply of Electrical Testing Equipment	TPCODL/P&S/ 1000000274/2022-23	5,000	0.5	10.09.2022 till 1700 Hrs.
4	Supply of 33kV and 11kV V-Cross Arm	TPCODL/P&S/ 1000000206/2022-23	5,000	2	10.09.2022 till 1700 Hrs
5	Rate Contract for LAN & Fiber Works at TPCODL	TPCODL/P&S/ 1000000275 /2022-23	5,000	0.5	07.09.2022 till 1700 Hrs.
6	SITC of 1KVA Offline Type UPS at TPCODL	TPCODL/P&S/ 1000000276/2022-23	5,000	0.5	07.09.2022 till 1700 Hrs.

*MSMEs registered in the state of Odisha shall pay tender fees Rs.1000/- including GST.
** EMD is exempted for MSMEs registered in the state of Odisha.
For further details of Tenders, please visit Vendor Zone/Tender Section on TPCODL website https://tpcentralodisha.com. Future communication/corrigendum to tender documents, if any, shall be available on website.

XPRESS FOCUS

KISS-DU SETTING ANOTHER MILESTONE

Celebrating Five Glorious Years of KISS-DU

For the founder of the KIIT Dr. Achyuta Samanta, the conceptualization of the KISS (Kalinga Institute of Social Science) was not merely a vision for the downtrodden but it was like the turning of a page of his vision to power the powerless through self-reliance. He envisioned education as the gateway to the mission's success.

From a nascent baby to the world's largest learning hub for the backward in the world, KISS has been preceded by so many milestones in its almost three-decade-long existence. This is an addition.

Deemed to be University for the last five years, KISS –DU has left no space for any of its kind to breathe down its neck. It has simply grown taller and taller, dwarfing many around it.

Fact-sheet

KISS Deemed to be University (KISS-DU) completes a glorious five years of existence today on 25th August 2017. It is a remarkable feat for this one-of-a-kind institute that has been conceptualized to provide higher education exclusively to tribal students.

Along the way, KISS-DU has recorded some significant milestones and achievements that have helped it reach where it is today. On 15 September 2017, Hon'ble Prime Minister Narendra Modi congratulated KISS-DU for being granted University status, marking the beginning of a successful journey for the institute.

The account five major milestones, among the list of many, are -

1- To enhance the education experience, KISS-DU inducted 23 distinguished academicians as Emeritus Professors who will guide students and mentors in innovative research.

2-Similarly, 14 Professors of Practice who have no formal training were roped in to teach various aspects of tribal languages, songs, and dances, shawl weaving, herbal medicine and therapeutics, story-telling as part of Anthropology, Language Teaching, Tribal Literature and Indigenous Technology. This step was consciously taken to provide experiential knowledge and ensure students remain in touch with their roots.

3-The University has also instituted seven research chairs to honour seven illustrious personalities of Odisha. The students receive in-depth learning on the life and works of Odisha's great luminaries.

Education is a joy, not a load

4-Moreover, to preserve the tribal culture of students, KISS-DU proudly runs seven tribal-centric schools on its campus. There is a committee for the protection, promotion and preservation of Tribal Culture, Heritage and Diversity. KISS-DU has also signed more than 30 MoUs with Indian and Overseas Universities and institutions for academic and industry collaboration.

5-KISS-DU has set up an innovation council named with seven innovative research centers under it on areas like Indigenous Innovation and Entrepreneurship, Sacred Groves, Indigenous Cultural Heritage and Diversity, Indigenous Science and Technology, Indigenous Knowledge on Herbal Medicines and Therapeutics, Indigenous Languages and Narratives and Study of Indigenous Peoples across the Globe. The focus has always been to make students feel closer to home and make education relevant and fun.

The University has made a name for itself in a short span of five years and is on the right path, having already produced three Ph.D. scholars. With the leadership of its visionary founder Dr. Achyuta Samanta and the guidance of a well-rounded team of academicians and professors, KISS-DU is expected to scale great heights in the years to come.

Forest Minister Umesh Katti said that he is eligible to become the next head of the state. Speaking to reporters on Friday before inaugurating the Saalumarada Thimmakka garden at Binkadakatti hillock, Katti said, "I am eligible to become the Chief Minister of Karnataka and if there is luck, I will become the CM."

Yediyurappa back as numero uno, talks politics with Modi, Nadda

In bigger role, BSY will jostle for more political elbow room, have final say on candidates

BANSY KALAPPA @ Bengaluru

B S Yediyurappa greets Prime Minister Narendra Modi in New Delhi on Friday

BJP's 'master strategist' B S Yediyurappa met Prime Minister Narendra Modi and party president J P Nadda in New Delhi on Friday. He is likely to meet Home Minister Amit Shah later, after he receives an appointment.

"I have asked for more time from Nadda to discuss Karnataka and hope to meet him after PM Modiji's visit to Mangalore on September 2. Both Modiji and Nadda have assured they would give more time to discuss Karnataka," he told reporters.

Accompanying Yediyurappa to Delhi is newly elected Rajya Sabha MP from Karnataka Lehar Singh, who is also his close associate. Asked what was on the meeting agenda, Yediyurappa said "updates and politics" would be discussed anyway.

BJP sources confirmed that Yediyurappa had sought time with PM Modi and other central leaders a few days ago, to thank the central leadership for appointing him to the Central Parliamentary Board and Central Election Committee of the party. For Yediyurappa, this visit is about flexing muscle and emerging as numero uno within the party once again; post his resignation in July last year, he was increasingly becoming irrelevant within the party. In fact, his supporters were aghast that Yediyurappa couldn't get Vijayendra to become MLC, and had also failed to get him into the ministry.

For the BJP, Yediyurappa is special, and the party has made many exceptions for him: he was made chief minister in July 2019, though he was 75 years old, and now, at the age of 79 -- an ideal 'margadarshak' candidate – he has been appointed to the BJP Parliamentary Board.

The BJP has much at stake in the assembly polls, and is likely to depend heavily on its star striker. Yediyurappa has been BJP's single biggest performer in elections since 2008, and is likely to do so in the upcoming polls too. As chief minister, he had spoken of expecting to win 150 seats, but a series of unpleasant scandals has tarnished the image of the party in recent months.

Sources said Yediyurappa, who had jotted down talking points with the central leadership, sought suggestions from Modi and asked him about his expectations, besides his opinion on other issues.

Asked if Yediyurappa will try to get his nominee as party president, and if it figured in the discussions, sources said it was on his agenda, and he did not raise it. There has been much buzz about a change in party president, with Nalin Kumar Kateel's term drawing to a close. The names doing the rounds are General Secretary CT Ravi, Union Minister of State Shobha Karandlaje and MLA Arvind Limbavali. There is talk that Yediyurappa will try to instal one of his nominees as party president, which would mean that he has the final word in ticket selection. Sources said Yediyurappa would also like more of his supporters accommodated in the ministry, which has five vacant berths.

Yediyurappa also met National General Secretary (Org) B L Santhosh, with whom he has shared an uneasy relationship and who remains his challenger. Santhosh has staffed the party organisation with his loyalists at all levels, and removed many considered close to Yediyurappa.

His meeting with RSS General Secretary Dattatreya Hosabale, who hails from his native district, is unlikely because the latter is in Maharashtra.

Asked if BBMP polls figured in the discussions today, sources said leaders like R Ashoka, ST Somashekar, K Gopalaiah and others will be playing a more prominent role in the polls and Yediyurappa's role will be more supervisory. BJP is likely to do well because it is in power, which gives it a natural advantage, sources said.

Chief Minister Basavaraj Bommai thanks the gathering at an event for the Tigala community in Tumakuru on Friday

Bommai does a BSY, doles out largesse for Tigalas

DEVARAJ B HIREHALLI @ Tumakuru

CHIEF Minister Basavaraj Bommai, in an apparent attempt to woo the backward Tigala community for the BJP, ahead of the BBMP and assembly polls, on Friday declared that the government will issue an order to officially observe the community's deity 'Agni Banniraya Swamy' jayanti. "But it will not be an official holiday," he clarified, while taking part in the community's convention held at Glass House at Amanikere tank here.

On April 1, former chief minister B S Yediyurappa had, in a similar move, taken part in the 'jayanti' organised by the community, and announced Rs 25 lakh personally for the construction of a community hall.

Bommai, slipping into Yediyurappa's oversized shoes, went a step ahead and announced setting up of a study chair on the deity in Tumkur University. "Though the Constitution gave equal rights to all, the question of how many benefited from it is still a question. You should back those who strengthen your community," Bommai said, adding that his government will release Rs 5 crore for the construction of community halls that remained incomplete.

Former MLA Ne La Narendra Babu claimed that the community, which has a sizable population in Old Mysuru region, Bengaluru, Ramanagara and Tumkuru districts, plays a decisive role in about 48 assembly constituencies.

Bommai, responding to Babu's proposal, promised 10 acres of land and a CA site for the community in Bengaluru. Interestingly, he did not reply to the demand of the community – which now comes under 2A reservation -- that it should be included under Category-I.

The event also saw scores of BJP leaders, including former minister C P Yogeshwar, LS member G S Basavaraju, MLAs G B Jyotiganesh, Dr C M Rajesh Gowda, Masale Jayaram, BBMP ticket aspirant A H Basavaraju, taking part. The religious head, Sri Jnananandapuri Swami, was honoured on the occasion.

DKS, HDK fly down

After Bommai left, KPCC president D K Shivakumar and former chief minister H D Kumaraswamy, who were attending another event in Hunsur, flew to Tumakuru, braving the rain. Kumaraswamy promised that the JDS would field two of the community's leaders in the 2023 assembly polls.

Betrayal by Azad, say Kharge, DKS

EXPRESS NEWS SERVICE @ Bengaluru

OPPOSITION Leader in the Rajya Sabha Mallikarjuna Kharge and KPCC president D K Shivakumar slammed veteran Congress leader Ghulam Nabi Azad, who ended his nearly five-decade-old association with the Congress party on Friday.

Azad's decision to quit the party at a time when everyone needs to work together raises questions about his commitment and also amounts to indirectly cooperating with communal forces, Kharge stated. He said Azad was among senior leaders in the party, and he was dismayed after seeing his resignation letter. The party had given him all positions, even beyond his expectations, he stated.

"Azad set a wrong example by not only betraying the party but also the nation... whatever disagreement he might have had with Rahul Gandhi, he could have spoken to him since he was a member of the Congress Working Committee, the decision making authority," Shivakumar said, addressing an emergency press conference at the KPCC office.

Questioning Azad's integrity, he said, "You were CWC member, AICC general secretary, central minister, chief minister of Jammu and Kashmir. When the Central government abrogated Article 371 in J&K, almost all leaders from the state were kept under house arrest, you escaped by virtue of being leader of the opposition in the Rajya Sabha. What more powers and posts could Sonia Gandhi have given you?"

The Congress is fighting the onslaught on constitutional aspirations of minorities and Dalits by communal forces, and is working to unite the country, Kharge said. Azad's decision to quit at a time the Congress, under the leadership of Rahul Gandhi, is taking out a 'Bharat Jodo Yatra' will weaken the fight against these forces, Kharge said.

Azad should have been a guide and icon to the young, but let down the party and country, Shivakumar said. He claimed his resignation would not affect the party. "All Congress leaders are zero without the party," he added.

POLITICAL THEATRE

MLA Puttaraju gets nod to travel abroad

BENGALURU: Melukote JDS MLA C S Puttaraju has been permitted to visit England for dental treatment and the US to attend a function, by the Special Court dealing exclusively with criminal cases related to former and sitting MPs/MLAs in Karnataka. Puttaraju, an accused in a Prevention of Corruption Act case being probed by the CBI, had contended that he was suffering from severe dental issues and needs treatment. Allowing his petition, the court accorded permission to Puttaraju to travel with conditions including that he should file an affidavit within 15 days after returning to India.

Meet with Muniyappa not political: Sudhakar

CHIKBALLAPUR: Health Minister Dr K Sudhakar on Friday clarified that his meeting with former Union minister K H Muniyappa was not political. "The senior Congress leader wanted to meet Chief Minister Basavaraj Bommai to seek grant of land for the Adi Jambava Mutt," he told reporters. Sudhakar said Muniyappa is a powerful leader and has won elections seven times in a row. He was taken to the CM to submit a petition seeking land. This apart, the CM also released Rs 5 crore each to Kolar and Chikkaballapur districts.

BJP ministers band against Kempanna, seek details of his work as contractor

EXPRESS NEWS SERVICE @ Bengaluru

IN the wake of contractors' association making fresh allegations of '40 per cent commission' against legislators, Chief Minister Basavaraj Bommai's cabinet ministers have slammed its president Kempanna and demanded that he furnish a list of works he undertook as contractor.

Ministers Govind Karjol, C C Patil and Murugesh Nirani held press meetings at various places on Friday, alleging that the Congress was behind the allegations. Many other ministers and leaders also took the Congress to task.

Speaking to reporters, Water Resources Minister Govind Karjol said in the last one year, his department has cleared 25,011 bills of various contractors. "Of these 25,000 bills, contractors did not raise any issue. We want to know about Kempanna's work, for which he was asked for commission. We want to know which place he had taken up the work and who demanded the commission. Kempanna looks like a sponsored agent of the Congress," he added.

PWD Minister C C Patil also demanded the work details of Kempanna and wanted to know how many members are there in his contractors' association. In the last few days, the atmosphere has been in favour of the BJP government. "In order to divert this, Congress is using Kempanna. Kempanna has become the mouthpiece of the Congress," he said.

BDA chairman S R Vishwanath alleged that it was the Congress that was giving commission to Kempanna to make such allegations against the state government.

Contractors protest, say deprived of work

KARWAR: Contractors of Uttara Kannada district on Friday staged a dharna demanding that the government stop giving work contracts to Karnataka Rural Infrastructure Development Limited and Nirmithi Kendra, and clear their pending bills. "Eighty per cent of the region is covered with forests. Industries cannot come up here. Thousands of people have taken up contract works. But now the government is issuing tenders to Nirmithi Kendra, depriving the contractors of their work," said Madhav Naik, president, Uttara Kannada District Civil Contractors' Association. He pointed out that this leads to more corruption, and demanded that all tenders awarded to KRIDL and Nirmithi Kendra should be scrapped and should be awarded to local contractors. The protestors raised slogans against the local MLA and the district administration and demanded clearance of pending bills.

BJP MLAs to file defamation case against Kempanna

Kalaburagi: Agriculture Minister B C Patil on Friday said BJP legislators will file a defamation case against Karnataka State Contractors' Association president Kempanna for making "commission allegations" against them. Patil said the allegations by Kempanna against the legislators are not new. "He has been making these allegations for many months, but he neither goes to court nor provides evidence about his allegations to the authorities concerned or the Chief Minister," he added.

Cong to discuss Bharat Jodo Yatra

EXPRESS NEWS SERVICE @Bengaluru

CONGRESS leaders will hold a series of meetings on Sunday and Monday in Bengaluru to discuss former AICC president Rahul Gandhi's Bharat Jodo Yatra, preparations for the 2023 assembly polls and other political developments.

Senior Congress leaders Randeep Singh Surjewala, Digvijay Singh, Jairam Ramesh, Siddaramaiah, party legislators, KPCC office-bearers, 2018 assembly and 2019 Lok Sabha candidates will attend the meetings.

State Congress president D K Shivakumar said the party strategy for the state legislature session, starting from September 10, will be discussed during the legislative party meeting, he said. The party is likely to take up various issues, including alleged irregularities in police sub-inspector recruitments and the law and order situation in the state.

Shivakumar hit out at the BJP for distributing Vinayak Damodar Savarkar's posters for the Ganesh festival. "The BJP is not in a position to talk about development and that is the reason why they are resorting to such issues to divide society. What is the connection between Savarkar and Ganesh festival?" he said.

SIDDU SLAMS BJP | GOVT ON THE MAT | HDK WANTS TO BELL THE CAT

'Bommai govt corrupt and dead'

Contractors keep a margin of 20 per cent on the total project cost and 15 per cent goes towards GST. With the remaining, how can a project be completed

Siddaramaiah

EXPRESS NEWS SERVICE @ Mysuru

TERMING the Basavaraj Bommai-led government "corrupt and dead", Opposition leader Siddaramaiah on Friday said 90 per cent of the promises made by the BJP in its election manifesto have not been not fulfilled.

Speaking during an interaction organised by the Mysuru District Journalists Association (MDJA) on Friday, the former chief minister said the state government has failed to initiate a judicial inquiry on corruption allegations against its own minister, proving that it supports corruption.

"In a democratic system when there are serious accusations, the government must order a probe by an independent agency instead of defending the allegation. Corruption in the BJP government is reaching new heights every day. Even the contractors' association has made serious allegation of 40 per cent commission being sought for works," he said.

Responding to the allegation of the contractors' association, he said, "Contractors keep a margin of 20 per cent on the total project cost and 15 per cent goes towards GST. With the remaining, how can a project be completed, which makes them compromise in the quality of work."

'Stop work, teach govt a lesson'

EXPRESS NEWS SERVICE @ Mysuru

JDS leader H D Kumaraswamy said there is rampant corruption in the state after the BJP came to power in 2008. "MLAs have been demanding commission for development works from contractors. Contractors should stop all work and not participate in tenders for six months to teach the government a lesson," he told reporters on Friday

The saffron party should answer to its conscience as it has developed a thinking that anything can be done with money after the success of Operation Lotus in the state, he said.

Referring to contractors' association president Kempanna, Kumaraswamy claimed that there was no percentage system in the H D Deve Gowda. "I want someone to bell the cat to end the rampant corruption. BJP leaders, who have ruined the system, are demanding evidence for the 40 per cent commission allegations. Why do you want evidence when you should answer to your conscience? Who will bell the cat when the system has collapsed?" he asked.

He said Karnataka needs an effective government to curb corruption and protect the interests of the common man. When asked about the ACB being dismantled, Kumaraswamy said many officers arrested in the mining scam were acquitted.

I want someone to bell the cat to end rampant corruption. BJP leaders, who have ruined the system, are demanding evidence for the commission allegations

H D Kumaraswamy

S'mogga stabbing: Accused booked under UAPA

EXPRESS NEWS SERVICE @ Shivamogga

POLICE have invoked the Unlawful Activities (Prevention) Act against the accused in the stabbing of 20-year-old cloth shop worker Prem Singh. The incident had taken place after tensions broke out over a portrait of V D Savarkar in Shivamogga on Independence Day.

The police also raided the office of the Social Democratic Party of India (SDPI) and the houses of the accused. Superintendent of Police B M Laxmi Prasad told reporters here on Friday that the raids were conducted on Thursday. "After obtaining a search warrant from the court, we searched six places. The houses of the four accused and also the residence of a relative of the accused were searched. We searched the office of the SDPI too as we found that the accused have affiliations with the outfit," he said.

Prasad said the police seized some "important things" needed in connection with the case. "The main accused, Zabiulla, who was shot in the leg and is being treated at McGann Hospital, will be taken into custody. We have already arrested four people," he said. The four accused arrested by the police are Zabiulla alias Charbi (29), Tanveer (22), Nadeem (25) and Abdul Rehman (25).

The CPM in Kerala will urgently convene two-day leadership meets of the party on Sunday and Monday. The meets attain significance after the open tussle between the LDF government and Governor Arif Mohammed Khan reached a flashpoint

ELSEWHERE IN SOUTH

Shut illegal prayer halls, religious places: Kerala HC

Kochi: The Kerala High Court on Friday directed the State Government to close down religious places and prayer halls that are functioning illegally and without permission from the competent authority. While rejecting the plea of Noorul Islam Samskarika Sangam, Nilambur, Malappuram seeking permission to change its commercial building to a Muslim place of worship, Justice PV Kunhikrishnan observed that "God is there everywhere. If the Muslim community wants to conduct its 'prayers' in the mosque itself, its members can go to the nearest mosque instead of constructing a new prayer hall near to their residence." **ENS**

Jagan announces ban on vinyl flex banners in Andhra

VISAKHAPATNAM: The Andhra Pradesh government on Friday banned the use of vinyl flex banners with immediate effect. CM YS Jagan Mohan Reddy termed it the first step towards making the State plastic pollution-free by 2027-end. Participating in an exchange of MoU with Parley for the Oceans, a US-based non-profit and a member of the Global Alliance for a Sustainable Planet, Jagan recalled the successful implementation of plastic ban at Tirumala. "Instead of plastic, cloth bags are used there. We are taking steps implement it across the state and to create awareness on alternative materials," he said. **ENS**

SC raises ceiling limit of iron ore mining for 3 Karnataka dists

Ballari, Chitradurga, Tumakuru to benefit

PTI @New Delhi

THE Supreme Court on Friday raised the ceiling limit of iron ore mining for Ballari, Chitradurga, and Tumakuru districts in Karnataka, saying conservation of the ecology and environment must go hand in hand with the spirit of economic development.

The court raised the ceiling limit of iron ore mining from 28 MMT to 35 MMT for Ballari district, and from 7 MMT to 15 MMT for Chitradurga and Tumakuru districts. "Conservation of the ecology and the environment must go hand in hand with the spirit of economic development and the fine balance between the two goals is what is sought to be achieved even now," a bench headed by Chief Justice N V Ramana said.

The bench, also comprising Justices Hima Kohli and C T Ravikumar, passed the order on pleas seeking lifting of the ceiling limits of iron ore mining in these districts.

It referred to the May 20 order passed by the SC which had granted certain reliefs relating to the sale and export of iron ore in these three districts in Karnataka and had left open the question of lifting or relaxation of the ceiling limit for production of iron ore there.

The bench referred to the history of ceiling limits on the production of iron ore through court orders and noted that on July 29, 2011, and August 26, 2011, the apex court had imposed a ban on mining in these three districts based on the report of the Centrally Empowered Committee (CEC). It said in December 2017, the court had permitted to increase of the ceiling cap from 25 MMT to 28 MMT in Ballari district and from 5 MMT to 7 MMT for Chitradurga and Tumakuru districts, based on the July 14, 2017, report of the CEC.

"In 2017, this court was of the view that the situation had vastly changed in the state of Karnataka and had therefore allowed an increase in the ceiling limit. We are now in the year 2022," the apex court said.

The bench noted that in 2017, Karnataka had submitted before it that the ceiling limit may be raised to 40 MMT, and gradually increased later to 50 MMT. "However, the state of Karnataka is now in favour of a complete removal of the ceiling limit," it said. The top court said it appeared that the CEC, the state, the Ministry of Steel, Karnataka Iron and Steel Manufacturers Association, and mining lease holders are all "ad idem" (in agreement) that the changed situation on ground warrants a complete removal of ceiling limits that were imposed by the court.

HC notice to Raja Singh on TS govt's review plea

RAF personnel stand guard near Charminar in Old Hyderabad on Friday | VINAY MADAPU

ENS @ Hyderabad

THE Telangana High Court on Friday issued notices to BJP MLA T Raja Singh seeking his response by September 16, in a Criminal Revision Petition filed by the State government through the Station House Officer (SHO) - Mangalhat, challenging the decision of a local magistrate denying their request for remand in connection with his arrest.

Singh had posted a video on YouTube in which he made reference to a certain organisation and stand-up comic Munawar Faruqui's show, claiming that Faruqui "insulted Hindu Gods and Goddesses". In the video, which has since been taken down from the website hosting videos, Singh is accused of using derogatory terms to describe Prophet Muhammad.

The Police utilised a number of IPC provisions against the MLA, including encouraging animosity between diverse groups based on religion and taking actions that were detrimental to the upkeep of harmony. Singh was taken into custody on Tuesday.

This Islamic institute also teaches Bhagvad Gita

M P PRASHANTH @Kozhikode

RINSHAD C P, a native of Pattambi in Palakkad, is pursuing a course on Islamic Sharia. He is also taking classes on Indian philosophy and Hindu scriptures, specifically the Upanishads, Advaita philosophy and Bhagvad Gita, besides learning the Sanskrit language. It is not simply out of personal interest that he is learning all this. This is how his Islamic Sharia course, offered by the Academy of Sharia and Advanced Studies (ASAS) based at Shakthan Nagar in Thrissur, is designed.

In a world where people are quick to ridicule beliefs and ideas that differ from theirs, ASAS is an example how learning about such views actually widens a person's knowledge. This also makes the institution stand apart from other Islamic institutes. Run by Malik bin Dinar Islamic Complex, ASAS is under the management of

Onampilly Muhammad Faizy interacting with the students | EXPRESS

Sunni organisation Samastha Kerala Jam-Iyyathul Ulema. Samastha Ernakulam district secretary Onampilly Muhammad Faizy, a Sanskrit scholar himself, is the brain behind the institution. "At ASAS, we try to make our students aware of the rich diversity of Indian culture and inculcate a positive vibe in them at a time when they are bombarded with information that often leaves them bitter," said Faizy, who did his graduation and post-graduation in Advaita from Sree Sankara College, Kalady.

He said Sanskrit is taught in a systematic way, beginning with Sidharoopam.

Vijayapura dist's Kavalgi hit by 3 tremors in a day

MAHESH M GOUDAR @ Vijayapura

IN a span of 24 hours, three more low-intensity earthquakes between magnitudes of 2.6 to 3.9 on the Richter Scale were recorded at Kavalagi village on Friday. According to Karnataka State Natural Disaster Monitoring Centre (KSNDMC), "The first quake of magnitude 3.9 was recorded at 2 am. The epicentre was reported at Kavalagi village at a depth of 10km. The second tremor of magnitude 3.7 was recorded at 7 am. The epicenter was also recorded at Kavalagi village at a depth of 5 km." "The third earthquake of magnitude 2.6 was recorded at 2:34 am. The epicentre was reported at Ukkali GP of Basavana Bagewadi at a depth of 11km. All the three earthquakes were of low-intensity and these types of quakes won't create any harm to the local community," stated officials of KSNDMC.

It may be noted that 11 earthquakes have been reported in the span of one week in the district.

Cops search houses of 209 history sheeters

ENS @ Bengaluru

THE city police on Friday morning conducted raids on houses of 209 history sheeters and searched for weapons. The raid was conducted ahead of Gowri-Ganesha festival to prevent any untoward incident. The police said that teams from North Division police conducted the raids early in the morning. The court also had issued arrest warrants against six of the rowdy sheeters who are currently absconding. Some of them were taken into preventive custody and they were let off after warning that they should not indulge in any anti-social activities during the festival.

Four days ago, West Division police had also searched rowdy sheeters' houses and had recovered lethal weapons. A video of a police inspector slapping a rowdy sheeter after finding a dagger on his chair went viral on social media.

Cops solve 51 chain-snatching cases, two held

ENS @ Bengaluru

THE Puttenahalli police have arrested two chain snatchers who were involved in 51 cases and recovered booty worth ₹1.5 crore. The police said that based on CCTV camera footage, a special team tracked down the accused Ravi (21) and Santhosh (35), who hail from Tamil Nadu. They were residing in a rented house in Arakere and used to target women at nearby parks and temples.

They had robbed more than 2.5 kg of gold chains so far and sold them in Tamil Nadu. The duo was covering their faces with helmets to hide their identity when they used to target the victims and both were BCom graduates. They were working as interior decorators in a private company and were committing crimes to arrange money as they were addicted to casinos.

22 years later, editor jailed for story on babu

EXPRESS NEWS SERVICE @ Bengaluru

THE Upparpet police on Friday arrested Ravikumar, editor, printer and publisher of a fortnightly journal Parival Pathrike, who had been convicted and sentenced to six months imprisonment by the 5th Additional Metropolitan Magistrate, Bengaluru. BA Harish Gowda, a retired IAS officer, while working as the Director of Pre-University Education Department in 2000 had filed a private complaint in the court against Ravikumar of committing the offence of printing and publishing false and defamatory articles.

In 2002, the trial court had sentenced Ravikumar to undergo one year imprisonment along with a fine. In the judgment on October 18, 2004, the District and Sessions Court had upheld the conviction and sentence. In 2013 the HC had set aside the said judgments, remanded the case to the trial court for further cross-examination of complainant witnesses. On August 30, 2017, the trial court sentenced Ravikumar to six months imprisonment and a fine. In the appeal filed by Gowda, District and Sessions Court enhanced the sentence to nine months. In the May, 2022, order, the HC limited the sentence to six months on the ground that in a private complaint, a complainant cannot seek enhancement of punishment. Consequently, Ravikumar was arrested.

PUBLIC NOTICE

Be known to all men that my client **Sri KUMARA SWAMY A H** S/o Sri Halagappa, R/at #516, 5th Cross, Opp GRC Apartments, Gurusaravabhouma Nagar, ITI Layout, Nayandahalli, Bangalore-560 039, is the absolute owner of the schedule property mentioned below. The following documents pertaining to the schedule property which have been misplaced by my client is as mentioned below.

DETAILS OF THE LOST ORIGINAL DOCUMENTS ARE GIVEN BELOW:

1. Sale Deed dated: 06.08.2012, Reg No. YPS-1-01262-2012-13 OF Book -1, Stored in CD No.YPSD53, IN THE OFFICE OF THE Sub-registrar, Yeshwanthapura, executed by M B Savandaraju and others in favour of Smt. S Shoba. **2.** Sale Deed dated: 31.03.2016, Reg No.NGB-1 -10305-2015-16 OF Book-1, CD No.NGBD295, IN THE OFFICE OF THE Sub-Registrar, nagarabhavi, Bangalore executed by Smt.S Shobha in favour of Sri Kumaraswamy A H. **3.** From No.9 and 1 1 issued in the name of Smt. Shobha by the Secretary Madanayakanahalli.

SCHEDULE PROPERTY

Bangalore North Taluk, Dasanapura Hobli, Madanayakanahalli Village Site No. 1087, Katha No.4/3, measuring East to West : 100-0 Feet and North to South : 65-0 feet, in all measuring 6500 Square feet bounded on **East by:** Smt. Nagamma Property, **West By:** Smt. Bhadramma Property, **North By:** 15 feet Road, Sri Veerabhadragowda Property, **South By:** Sri Ashwathappa and Children Property.

Above mentioned property original Sale Deed has been misplaced by him. After due and diligent search the said document has not been traced out. Hence he has lodged an online compliant **Report No.0274900/2022, on 22/07/2022** at Bangalore and he has sworn an dually notarized **Affidavit Dated 22/07/2022**, subsequently has got issued a Certified Copy of the said Sale Deed. If any person is in possession of the said document or has any objections to the same kindly revert in written format stating the objections along with valid reasons and documents supporting the same, to my office address mentioned above within Seven **(07) days** time from date of this publication.

J.N. RAHUL, Advocate
No. 32, Arvind Complex, Shop No. 10, Kanakapura Main Road, Vivekananda Colony, J.P. Nagar 1st Phase, Bangalore-78.
Date: 26-08-2022

PUBLIC NOTICE

The General Public are hereby inform that my Client I, Nipin Biswas, S/o Koteshwar Biswas, R/at No.51, 2nd Block, 5th Cross, Thirumenahalli, Hegde Nagar Main Road, Opp.KNS College, Yelahanka, Bengaluru-560 064, Aadhar No. 6948 0048 9265 my client is the bonafide purchaser of the Old Site No.182, New No. 182/4 formed out of Assessment No.71/2 measuring East to West 50 ft. and North to South 30 ft. in all total measuring 1500 Sq.ft. situated at Nadagowda Golla Halli Village, Bidarahalli Hobli, Bengaluru East Taluk, Bengaluru District Bounded on East by: 40Feet Wide Road, West by: Maple Meadows Residential Layout, North by: Private Property, South by: Site No.182/3 through a registered sale deed dt.28.12.2017 which is registered on 29.12.2017 Vide Document Book No.1, MADP-1-09517/2017-18 CD No.MDPD223 which is registered in the office of Sub-Registrar, Mahadevapura, Bengaluru for a valuable sale consideration from Sabu T. Varghees S/o late T.V. Varghese, R/at No.413, 4th 'A' Cross, 2nd Block, HRBR Layout, Kalyan Nagar, Bengaluru-560 043 Represented by his GPA Holder Nadeem Pasha S/o late Mohammed Ghouse, R/at No.131, 1st Cross, Anwar Layout, K.G. Halli, Bengaluru-560 045. After purchase of the above property my client got transferred the katha and other related records in his favour on the basis of the registered sale deed referred above from the concerned authority and he has been continued in peaceful, lawful, physical possession and enjoyment of the same without any hindrance, except my client nobody has any manner of right, title or interest over the property in question. Some of the third parties who, do not have any manner of right title over the above property making all false and frivolous and untenable allegations so also creating some documents to grab the valuable property absolutely belonging to my client.

In the event if any person/s deal/s with the same in respect of the above property, they will not derive any right, title or possession over the same as my client is in actual physical possession and enjoyment of the same having interest over the said property on the basis of the above registered sale deed.

We therefore call upon the general public not to deal with any third parties except my client in respect of the above property. Still in spite of this Pubic Notice, any such person/s deal/s with them, the same is entirely at their cost and risk

V. MUNIRAJU, ADVOCATE
No.16, FOF-401, 4th Floor, Victory Avenue Building, Hospital Road, Bengaluru-560 053. Mob.9448212412
NIPIN BISWAS - Mob: 9916744234

TO WHOMSOEVER IT MAY CONCERN

Our clients, Smt. Komala Mallaiah, W/o late Dr. K. R. Mallaiah, Smt. Lakshmi Shambavi Mallaiah, D/o late Dr. K. R. Mallaiah and Ms. Janhavi Mallaiah, D/o late Dr. K. R. Mallaiah, all residing at No. 79, T. G. Tank Road, Rama Nilaya, OPO Road, Chikkaballapur, 562101 are the absolute owners in possession of all that piece and parcel of lands bearing Sy. No. 162/3 measuring 0-30 Guntas Sy No. 162/4, measuring 0.00.12 Guntas and Sy. No. 163 measuring 0.38 Guntas and Sy. No. 164/2 measuring 0.36 Guntas; totally measuring 2 Acres 24.12 Guntas, all situated at Annakanur Village, Kasaba Hobli, Chikkaballapur Taluk and District ('property'), bounded as follows.

East by : Road
West by : Halla and Chennaputtiland;
North by : Property belonging to Kannaya Bhatrachar
South by : Property belonging to K.S. Gopalkrishna

Our clients had earlier entered into a registered Joint Development Agreement dated 03.04.2019 with Mr. Rudresh K. N., S/o Nanjegowda, residing at: No. 87, 2nd E Cross, 3rd Block, 2nd Stage, Behind BDA Complex, Bengaluru North, Bengaluru 560072 for development of the residential layout in their property and authorized him to enter, develop and deal with their property.

Our clients have terminated the registered Joint Development Agreement dated **03.04.2019** and withdrawn any/all authority given to Mr. Rudresh K. N., to deal with the property vide Notice dated **26.08.2022.** Henceforth, any agreements entered into / executed by Mr. Rudresh K. N., in respect of the property shall not be binding on our clients.

This statement is issued in the interest of Public.

India Law Practice, Advocates & Attorneys,
H. O: 4th Floor, JP Square No. 190, Sankey Road, Sadashivangar, Bengaluru 560080

GOVERNMENT OF KARNATAKA

OFFICE OF THE EXECUTIVE ENGINEER
PUBLIC WORKS DEPARTMENT MANGALURU DIVISION MANGALURU

Ref :-PW:DIV:MAG:TND(21E):2022-23:JE-2: Dated: 26.08.2022

SHORTERM E-TENDER NOTIFICATION / 3rd Call

As per this Office Tender Reference No:PWD: DIV: MAG:TND (25E/21E/16E): 2022-23: AE-2: Dated: 11.08.2022 called 3rd Call for Indent No. 152837, 152847, 153467, 153473, 153496, 153411, 153472, 153517, 153554, 153568, 153636, 153651, 153753 under the Head of account:- **5054- District and Other Roads Improvements. The Last date for receipt of above tender: 06.09.2022 upto 16.00 Hours**

The above Work Highest Cost of Estimate is Rs.95.00 Lakhs Lowest Cost of Estimate is Rs. 60.00 Lakhs & Workwise reservation details can been seen from eportal.

Any Change in dates of events and value of work put to tender and EMD amount etc only can been seen from e-portal www.eproc.karnataka.gov.in.

DIPR / MNG / 537/ MPL / 22-23 **Sd/- Executive Engineer**

Indian Bank
BANKING THAT'S # TWICE AS GOOD

COMMERCIAL STREET BRANCH
No.44, Dharmaraj Koil Street,Shivaji Nagar, Bengaluru-560 001.Phone: 080 22958869

APPENDIX- IV-A [See proviso to rule 8 (6)]
Sale Notice for sale of Immovable Properties

E-Auction Sale Notice for Sale of Immovable Assets under the Securitisation and Reconstruction of Financial Assets and Enforcement of Security Interest Act, 2002 read with proviso to Rule 8 (6) of the Security Interest (Enforcement) Rules, 2002

Notice is hereby given to the public in general and in particular to the Borrower (s) and Guarantor (s) that the below described immovable property mortgaged/charged to the Secured Creditor, the **physical /constructive / Symbolic** (whichever is applicable) possession of which has been taken by the Authorised Officer of Indian Bank, **BENGALURU CANTONMENT** branch, Secured Creditor, will be sold on "As is where is", "As is what is", and "Whatever there is" 29/09/2022 for recovery of **Rs.8,62,000 (Rupees Eight lakhs sixty two thousand only)as on 26/08/2022** due to the Indian Bank, Commercial street branch, Secured Creditor, from M/s. Labbaik Garments **Proprietor Mr. Javed Pasha,** No.14, (old) New No.26, Quadrant Road,Shivaji Nagar Bengaluru-560 001 New Location : Labbaik Collections N0.167 veraplillai street Shivaji Nagar Bangalore 56000 .**1.MrJaved Pasha, Sole Prop: M/s. Labbaik Garments,** No.14, (old) New No.26, Quadrant Road, Shivaji Nagar Bengaluru-560 001.**2.Mrs. Sameena Taj,** 10-3, BA AchutharayaMudaliar Road, Frazer Town, Bengaluru 560 056. **3.Mr. Suleman Barwaiya,** No.36, 8th Cross, Hidayath Nagar, K G Halli, Bengaluru- 560 045.

The specific details of the property intended to be brought to sale through e-auction mode are enumerated below:

Detailed description of the Property	**Commercial building bearingOld No.14, New No.26, Quadrant Road, Shivaji Nagar, Bengaluru-01. Bounded on the East by Thyagi Doraiswamy Road, West by shop premises belonging to Sri Vasudeva Gupta, North by Shop Premises belonging to Sri K Ananthapadmanabha Gupta and South by private property with a total extent of 109.12sq.ft.**
Encumbrances on property	NIL
Reserve Price	Rs.20,00,000/-
EMD Amount	Rs.200,000/-
Bid incremental amount	Rs.10000/-
Date and time of e-auction	Date:29.09.2022 Time:11 AM 2 PM
Property ID No	IDIB7006099650

Bidders are advised to visit the website (www.mstcecommerce.com) of our e auction service provider MSTC Ltd to participate in online bid. For Technical Assistance Please call MSTC HELPDESK No. 033-22901004 and other help line numbers available in service providers help desk. For Registration status with MSTC Ltd, please contact ibapiop@mstcecommerce.com and for EMD status please contact ibapifin@mstcecommerce.com.

For property details and photograph of the property and auction terms and conditions please visit: https://ibapi.in and for clarifications related to this portal, please contact help line number '18001025026' and '011-41106131'.

Bidders are advised to use Property ID Number mentioned above while searching for the property in the website with https://ibapi.in and www.mstcecommerce.com.

Date : 26/08/2022, Place : Bengaluru **Sd/-Authorised Officer, Indian Bank**

BEFORE THE DEBTS RECOVERY TRIBUNAL- I, at BENGALURU
No. 4, Jeevan Mangal, LIC Building, Residency Road, Bangalore - 560 025

OA No. 765/2020

BETWEEN:
Bank of Baroda .....Applicant
And:
M/s. Shri Ganesh Traders & Ors...Defendants

SUMMONS / NOTICE TO DEFENDANTS UNDER RULE 23 (viii) OF DEBTS RECOVERY TRIBUNAL [PROCEDURE] RULES, 1993, BY WAY OF PAPER PUBLICATION

To:

1. **M/s. Shri Ganesh Traders**
   A Proprietary concern of Mr. Govind V Jathar, No-91 2nd Cross near SBI 1st Phase, Peenya Industrial estate Bangalore - 560058
2. **Mr. Govind V Jathar**
   S/o Late Mr.Vinhakar Jathar, Prop. Of M/s Ganesh Traders, R/at "Vibhakar Property No. No. 30, BBMP Katha No. 215/216/30,Sy No112 and 113, Singapura, Singapura Paradise Layout Vidyaranyapura post Bangalore-560097 ALSO AT: No 56 DED College Road M S Palya, Aditya Nagar, Bangalore - 560097
3. **Mr. Santosh S Anwatti**
   S/o Late Subhaschandra, Residing at No. 824 5th a Main Road, MES Road Mathyalanagar Bangalore 560052

Whereas the applicant has instituted an application / interlocutory application under Section 19 of the Recovery of Debts Due to Banks and Financial Institution Act,1993 against the defendants for recovery of a sum of **Rs. 2,43,33,500.97/-** [Rupees two crores forty three lakhs thirty three thousand five hundred and paisa ninety seven only] with current and future interest, cost and other reliefs. You are hereby require showing cause within 30 days from the date of publication of the summons on or before **13.12.2022** at 10.30 AM in the forenoon in person or by Pleader/Advocate duly instructed as to way the relief prayed for should not be granted.

Take notice that in case of default the application/interlocutory **17th August 2022**

By Order of the Tribunal

Sd/- REGISTRAR
Debts Recovery Tribunal -I, Bangalore

IN THE HON'BLE LXIII ADDL. CITY CIVIL & SESSIONS JUDGE, COMMERCIAL COURT, AT BENGALURU
Com. Ex. No. 34/ 2021 (CCH-83)

Decree Holder: M/s. Edelweiss Asset Reconstruction Company Ltd., represented by its Authorised Representative, having registered office at Edelweiss House, Off. C.S.T Road, Kalina, Mumbai - 400098.

-V/s-

Respondents: 1) M/s. Shiviri Propertys Pvt. Ltd., represented by its Managing Director, having registered office at No. 1/1, KGE Layout, 2nd Cross, 4th Main, RMV 2nd Stage, Sanjayanagar, 2nd Block, Bangalore-560094.

2) Mr. Keshavamurthy R, having office at No. 1/1, KGE Layout, 2nd Cross, 4th Main, RMV 2nd Stage, Sanjayanagar, 2nd Block, Bangalore - 560094 and also at No. 45, 1st Floor, 8th Cross 8th Main, Jayanagar 2nd Block, Bangalore-560011.

3) Mr. Suresh Kumar K, having office at No. 1/1, KGE Layout, 2nd Cross, 4th Main, RMV 2nd Stage, Sanjayanagar, 2nd Block, Bangalore-560094 and also at Flat No. 203, Swagruha Moti Apartments, Moti Nagar, Hyderabad - 500018.

4) Mr. Gurudatta N, R/at No. 222, Sy. No. 6/2, Hoskerehalli, Village Uttarahalli, Hobli, Bangalore South, Bengaluru - 560085.

5) Ms. Saraswathi N, residing at No. 2E, Sy. No. 123/2 Hoskerehalli, BSK 3rd Stage, Bengaluru - 560085.

6) Ms. Seetha Lakshmi N, residing at No. 222, Hoskeranahalli (Sy. No. 6/2), BSK, 3rd Stage, Bengaluru - 560085.

7) Ms. Subbalakshmamma, residing at No. 222, Hoskeranahalli (Sy. No. 6/2), BSK, 3rd Stage, Bengaluru - 560085.

8) Mr. Subba Rao, residing at No. 222, Hoskeranahalli (Sy. No. 6/2), BSK, 3rd Stage, Bengaluru - 560085.

PUBLIC NOTICE

Whereas, the above Decree Holder has filed the instant petition to recover the amount of Rs. 1,07,06,67,019.70/- (Rupees One Hundred and Seven Crore Six Lakhs Sixty-Seven Thousand Nineteen and Seventy Paise only) as decreed by this Hon'ble Court in Com. O.S. No. 7844/2009 vide Judgement & Order dated 05/03/2020, under Order XXI Rule 11 of the Code of Civil Procedure, 1908.

Interested parties are hereby informed to appear before this Court in person or by a pleader duly instructed on the **13th day of September 2022 at 11.00 o'clock** in the forenoon to show cause against the Petition, failing which the matter will be heard and determined.

Given under my hand and the seal of the Court, this 22nd day of August 2022.

By order of the Court, Sheristedar, City Civil Court, Bengaluru
Advocate for Decree Holder
Chintan Chinnappa Spectrum Legal,
Promenade Road Sindhi Colony, Pulikeshi Nagar 101, 30/A, First Floor, Bengaluru - 560005. Ph. No.: 9686455515
Email ID: chintan@spectrumlegal.in

COURT AUCTION / PUBLIC AUCTION NOTICE

Auction sale of schedule property on 27/09/2022 That pursuant to the order passed by the Hon'ble City Civil and Sessions Judge, Bangalore CCH-43, in FDP No. 114/2018 the property more fully described in the schedule herein below will be sold in public auction to be held on 27/09/2022 between 11:30 AM to 2:00 PM at the schedule premises, any person or institutions interested to participate in the auction may do so subject to the following terms and conditions.

1. The particulars mentioned in the schedule below have been stated to the best of the information of the court, but the court will not be answerable for any error, mis-statement or omission. **2.** At the sale the public generally are invited to bid, either personally or by duly authorised agent. The bidder/authorised agent shall furnish authenticated identification card including PAN card before the commencement of the auction sale to the Court Commissioner. **3.** The highest bidder shall be declared to be the purchaser of the schedule property provided always that he is legally qualified to bid, and provided that it shall be in the discretion of the Court Commissioner to decline acceptance of the highest bid when the price offered appears so clearly inadequate as to make it advisable to do so. **4.** The person declared to be the purchaser shall pay immediately after such declaration a deposit of 25 percent on the amount of his purchase-money preferably by way of DD drawn in favour of Registrar City Civil Court, Bangalore to the Court Commissioner and in default of such deposit the property shall forthwith be put up again and re-sold. **5.** The successful bidder/purchaser shall deposit the balance amount of the highest bid amount before the Court within **15 days** from the date of the conclusion of the auction sale, failing which cost of the auction and such other costs as decided by the Hon'ble Court will be deducted from 25 % amount paid. **6.** The sale is subjected to confirmation by the Hon'ble Court.

SCHEDULE PROPERTY

All that piece and parcel of the immovable property bearing Kaneshumari No.133, 3rd Cross, Jalahalli Village, Bengaluru- 560 013 in ward No.1 comprising Bajanemane with Mangaluru tiled roof measuring 10 feet x 16 feet, an open well together with passage measuring about 13 feet x 18 feet totally measuring East to West 13 feet and North to South 34 feet (13 x 34 feet) and bounded on **East by:** Previously property belonging to Guttahalli Nanjappa old No. 132 present BBMP No.6 belonging to Smt. Rathnamma, **West by:** House property in BBMP No. 8 owned by Bachanna of Yelahanka, **North by:** BBMP Road, **South by:** The property bearing No. 5 & 5/1 Old No. 134 & 134/1 previously belonged to Krishnappa at present belongs the Petitioners.

K.R. SHIVA KUMAR,
Advocate/Court Commissioner,
No.13, 2nd Floor, 1st Cross, 4th Main, Chamarajpet, Bengaluru - 560 018.
Mob: 9916834771

OFFICE OF THE CHIEF ENGINEER (CIVIL) AU & PC, CSPGCL,
Shed No. 2, Dangania, Raipur-492013 Phone No. 0771-2576380,
Fax :- 0771-2574579, website www.cspc.co.in E-mail:- cecivil.aupc@gmail.com

No.03-15/W/661 **Raipur, date 18.08.2022**

E-TENDER NOTICE

Online bids are invited through CSPCL e-bidding system (SAP SRM) from contractors registered in appropriate class in CSPGCL in threepart tendering system. The unregistered contractor having experience in Govt./Public Sector Undertaking/Local bodies/Power Generating Companies in India only may also be considered on submission of experience certificate for following works as mentioned below :-

Sl. No.	Tender Specification No.	Description	NIT value i/c GST (Rs.)	EMD (Rs.)	Completion period (incl. Rainy season)	Rfx No.
1	CEC/AU&PC/ABVTPS-MRW/W/2022/45	Fly ash utilization work for manufacturing bricks within maximum lead of 50 Km by transportation of fly ash from ash silo of 2x500 MW ABVTPS,CSPGCL,Marwa-Tendubhata	110.60 Lacs	1,10,600/-	12 Months	81000 26885

Cost of tender form**is Rs.1180/-(Rs.1000/-+18%GST).** Thedue date & time for submission of bids Tender Cost & EMD is **13.09.2022 (up to 15:00 Hrs)** and bid opening date (Techno commercial bids) is **15.09.2022 (up to 16:00)** Hrs respectively. The tender document can be viewed and downloaded online from our e-bidding portal **: 50724/irj /portal.**

Note:- (i) In case, the rate quoted by the contractor is on extremely lower side than estimated contract value, a performance guarantee @ 5% of contract value i/c GST in addition to Security Deposit shall have to be deposited by the contractor. (ii) Maintenance period shall be Nil.

Chief Engineer (Civil) AU & PC, CSPGCL, Raipur

"SAVE ELECTRICITY"

QuoteExpress
OPPORTUNITY DOES NOT KNOCK, IT PRESENTS ITSELF WHEN YOU BEAT DOWN THE DOOR
KYLE CHANDLER

QuoteExpress
PROBLEMS ARE NOT STOP SIGNS, THEY ARE GUIDELINES
ROBERT H SCHULLER

City Civil Court, Bengaluru-560001

No.: ADM.II.46/2022 (Unserviceable Vehicles) Date: 22.08.2022

NOTIFICATION

The following un-serviceable Vehicles held in the stock of the City Civil Court & it units as per description, will be sold in the Public Auction **"as is where is basis" on 22.09.2022 at 12.30 P.M.** in the City Civil Court Complex, Bengaluru, as per the approval of the Hon'ble High Court vide Letter No.DJA.I (LCA.I)/84/2017 Dt:16.12.2020, and as per G.O.No.A.Su.Yi137 Shivani 2010 Dt:11.01.2011 by way of public auction and to credit the sale proceeds to the Government as per the rules.

(1) Particulars of Stores: **Ambassador Bearing KA-01-G-3972 Eng.No.3ELAC076238 Ch.No.ABC862808.** Qty: **01.** Book Value original purchased price: **Rs. 2,89,320/-.** Condition & year of Purchase: **Unserviceable & 21.03.2003.** Mode of Disposal (Sale by Public Auction or Otherwise: **By way of Public Auction.** Minimum Floor Price Fixed by the RTO: Rs. **22,000/-. (2)** Particulars of Stores: **Maruti Omni Bearing KA-01-G-2410 Eng.No. F8B1N1307543 Ch.No.ST911N151984.** Qty: **01.** Book Value original purchased price: **Rs. 1,77,500/-.** Condition & year of Purchase: **Unserviceable & 26.06.1996.** Mode of Disposal (Sale by Public Auction or Otherwise: **By way of Public Auction.** Minimum Floor Price Fixed by the RTO: Rs. **16,000/-. (3)** Particulars of Stores: **Ambassador Bearing KA-01-G-3974 Eng.No. 3ELCB076566 Ch.No.ALC863138.** Qty: **01.** Book Value original purchased price: **Rs. 2,89,320/-.** Condition & year of Purchase: **Unserviceable & 2003.** Mode of Disposal (Sale by Public Auction or Otherwise: **By way of Public Auction.** Minimum Floor Price Fixed by the RTO: Rs. **22,000/-. (4)** Particulars of Stores: **Ambassador Bearing KA-42-G-99 Eng.No. 3ELJC106122 Ch.No.AKG916360.** Qty: **01.** Book Value original purchased price: **Rs. 3,91,934/-.** Condition & year of Purchase: **Unserviceable & 2007.** Mode of Disposal (Sale by Public Auction or Otherwise: **By way of Public Auction.** Minimum Floor Price Fixed by the RTO: **Rs. 24,000/-. (a)** The interested participant for the public auction has to deposit caution money of **Rs.10,000/-** to participate in the auction process. **(b)** Since the vehicles are sold in public auction **"as is where is basis",** no any claim will be entertained with regard to accessories etc.,

Sd/-
Registrar
City Civil Court
Bengaluru

DIPR/DD-C.P/1973/MCA/2022-23

HASSAN CO-OPERATIVE MILK PRODUCERS SOCIETIES UNION LIMITED

P.B. NO. 120, INDUSTRIAL ESTATE, B.M.ROAD, HASSAN 573201
PH NO : 08172-295436 FAX: 08172-240640
E-mail Address: *purchase.hamul@gmail.com*

IFT NO.HCMU/PUR/ EPROC / 2983 /2022-23 DATE: 22/08/2022

INVITATION FOR E TENDER(IFT)
TECHNICAL CUM COMMERCIAL TENDER

HAMUL invites E-Procurement tender for 1) Supply of Ingredients & packing items for Ice Cream Plant: details available in e procurement portal 2) Quantity & EMD amount: as per bid notification available in e-portal.3) Last date for submission of **tender: 21.09.2022. up to 5.00 PM. 4) Technical bid opening: 23.09.2022 at 11.00 AM.** 5) Address for communication: Deputy Manager (Pur) at the above address. 6) Tender document may be downloaded from website **https://eproc.karnataka.gov.in/. www.hamul.coop /KMF/2022-23/IND10307**

Sd/- MANAGING DIRECTOR

BRUHAT BENGALURU MAHANAGARA PALIKE

Office of the Executive Engineer, Project South, South Zone Office Complex, 9th Main, 9th Cross, Jayanagar 2nd Block, Bengaluru -11

No.EEP(S)/E-Procu/12/22-23 Date: 25.08.2022

INVITATION FOR SHORT TERM TENDER (IFT)

(Through GOK e-Procurement Portal only) (Two Cover System) (2nd Call)

The Executive Engineer, Project-South Division, invites tenders from eligible Tenderers for the works detailed in the table below:

Sl. No.	Name of Work	Approx. Amount put to tender (Rs. in Lakhs)	EMD (Rs.)
1	Construction and Installation of Dialysis Centre at Pobbatti Maternity Home in Ward No. 143, V.V. Puram (2nd Call).	400.00	6,00,000/-

1) Tender documents may be downloaded from e-procurement website. **2)** Pre bid meeting : **02.09.2022 at 03.00 p.m. 3)** Last date and time for receipt of tenders: **07.09.2022, upto 04.00 p.m. 4)** Date of opening of technical bid: **09.09.2022 at 04.30 p.m. 5)** Date of opening of financial bid: **14.09.2022 at 04.00 p.m.** or after Technical bid approval. Further details can be accessed from GoK e-procurement website: **https://eproc.karnataka.gov.in** or office of the undersigned.

Sd/- Executive Engineer, Project-South Division.

STAY PROTECTED FROM COVID-19, NO CARELESSNESS UNTIL THERE IS A CURE.

QuoteExpress
NEVER COMPLAIN AND NEVER EXPLAIN
BENJAMIN DISRAELI

HASSAN CO-OPERATIVE MILK PRODUCERS SOCIETIES UNION LIMITED

P.B. NO. 120, INDUSTRIAL ESTATE, B.M.ROAD, HASSAN –573201
PH NO : 08172-295436 FAX: 08172-240640, E-mail Address: purchase.hamul@gmail.com

IFT NO.HCMU/PUR/ EPROC /2993/2022-23 DATE: 22/08/2022

INVITATION FOR E TENDER (IFT)
TECHNICAL CUM COMMERCIAL TENDER

HAMUL invites E-Procurement tender for 1) Supply of Can Sealing Materials 2) Quantity & EMD amount : as per bid notification available in e-portal. 3) Last date for submission of tender: **07.09.2022. up to 5.00 PM.** 4) Technical bid opening : **09.09.2022 at 3.00 PM.** 6) Address for communication : Deputy Manager (Purchase) at the above address. 7) Tender document may be downloaded from website **https://eproc.karnataka.gov.in/.Tender No: KMF/2022-23/IND10312**

Sd/- MANAGING DIRECTOR

M/S VIJAYDASHMI INDUSTRIES PVT.LTD. NEJ

Dist: Belagavi **State : Karanataka**

RE TENDER NOTIFICATION

E-Procurement tender notification invited through website:**www.eproc.karnataka.gov.in** from Registered Suppliers for supply and installation of below mentioned machinary.

SL.NO	Work put to Tender	Approximate Cost of Tender	EMD	Tender Due Date
1	**Semi-Automatic Dyeing Jumbo Jigger Machine 72 " size Capacity 300Kg - 18 Nos & 500 kg - 12 Nos**	Rs.218.17 lakhs	Rs:1000+ 3.27 lakhs	10/09/2022 up to 5:00PM

For other details refer www.eproc.karnataka.gov.in and contact the factory office
E-mail: vijaydashmiipl@gmail.com , Mob: 9916390383, 9422414546

Date : 26/08/2022

Sd/-
Managing Director

Karnataka Road Development Corporation Limited

(A Government of Karnataka Enterprise)
No.8, "Samparka Soudha", Dr. Rajkumar Road,
Rajajinagar 1st Block, Bengaluru-560 010. Telefax : 080-22024000
e-mail : cekrdcl@gmail.com Website: http://www.krdcl.in

No. KRDCL/IFB/2022-23/21 Date: 26-08-2022

INVITATION OF BIDS FOR COLLECTION OF ROAD USER FEE

Karnataka Road Development Corporation Limited [KRDCL] proposes to invite bids from reputed company / partnership firm / proprietory firm / individuals for **Collection of Road User fee in State Highways** namely; **(1) Tintani - Devdurga - Kalmala Road** bearing tender number: KRDCL/IFB/2022-23/09/Tintani-Kalmala/Call-2. Interested bidders can participate through e-procurement portal and documents can be downloaded from website **http//eproc.karnataka.gov.in.** The last date of receipt of tender is on **12-09-2022 upto 17.30 hours** & Technical bids will be opened on **14-09-2022 at 11.30 hours.**

Note: Please note henceforth, any changes in the schedule will not be published through News Papers and further changes if any, will be updated only on e-portal / KRDCL Website **http://www.krdcl.in**

DIPR/CP/BCPL/1966/2022-23

Sd/- Chief Engineer
KRDCL, Bengaluru

KARNATAKA POWER TRANSMISSION CORPORATION LIMITED

(CIN: U40109KA1999SGC025521)

No.:EEE/TL&SS/AEE(O)/AE(T)/C/2022-23/1389 Date: 25.08.2022

TENDER NOTIFICATION

KPTCL inviting following tenders pertaining to Transmission Lines and S/s Division, Chintamani.

1. Supply and fixing of Indoor and Outdoor ACDB spares and cooling spares for 100MVA Power Transforme-1,2&3 to 220KV R/s, Chintamani in TL&SSD Chintamani. **2.** Refilling of fire extinghuishers at 66/11KV MUSS Cheemangala in TL&SSD Chintamani. **3.** Providing wooden clamps for 11KV class 1X1000sqmm XLPE UG cable of Power Transformers at 66/11KV MUSS Bagepalli in TL&SSD Gowribidanur. **4.** Supply of multifunctional meter to 66KV O/G line at 66/11KV MUSS Iragampalli in TL&SSD Chintamani. **5.** Supply of 01 No non directional 3OCR+1FER numerical protection relay to 66/11KV MUSS Y.Hunasenahalli in TL&SSD Chintamani. **6.** Supply of 3No's of 0.2class 11000/√3/110/√3 single phase PT's to 66/11KV MUSS Jangamakote in TL&SSD Chintamani. **7.** Refilling of fire extinghuishers at 66/11KV MUSS Jangamakote in TL&SSD Chintamani. **8.** Refilling of fire extinghuishers at 66/11KV MUSS Dibburahalli in TL&SSD Chintamani. **9.** Supply of 01No of non directional numerical 3OCR+1EFR relay to 66/11KV MUSS M.Gollahalli in TL&SSD Chintamani. **10.** Supply of maintenance materials to 66/11KV MUSS Chelur in TL&SSD Gowribidanur. **11.** Supply of maintenance materials to 66/11KV MUSS Bagepalli in TL&SSD Gowribidanur. **12.** Supply of maintenance materials to 66/11KV MUSS Somanathapura in TL&SSD Gowribidanur. **13.** Re-activation of Aircel of 100MVA Power Transformer-3 with Nitrogen gas at 220KV R/s Chintamani in TL&SSD Chintamani. **14.** Refilling of fire extinghuishers at 66/11KV MUSS M.Gollahalli in TL&SSD Chintamani. **15.** Refilling of fire extinghuishers at 66/11KV MUSS Iragampalli in TL&SSD Chintamani. **16.** Supply of maintenance materials to 66/11KV MUSS Chintamani in TL&SSD Chintamani. **17.** Supply of deteriorated/blown out LED indicating lamps at 66/11KV MUSS Jangamakote in TL&SSD Chintamani. **18.** Supply of 01 No non directional numerical relay to 66/11KV MUSS Yenigadale in TL&SSD Chintamani.

Enquiry details may be obtained from the office of the undersigned from **29.08.2022 at 10:00hrs onwards.**

Sd/- Executive Engineer (Elecl.)
TL& SS Division, KPTCL, Chitamani-563125

OFFICE OF THE EXECUTIVE ENGINEER, RWS&S DIVISION, BALASORE

Tel: 06782-262249, Fax: 262931, email: eerwss_bls@nic.in, eerwssbls@gmail.com.
NATIONAL COMPETITIVE BIDDING THROUGH e-Tendering
Identification No. 23 / 2022-23 Dt. 26.08.2022

O-900: The Executive Engineer, RWS&S Division, Balasore on behalf of the Governor of Odisha invites bids from bidders of eligible class registered with the Odisha State Government and bidders of equivalent Grade / Class registered with Central Government / MES / Railways for the works detailed in the table below to be eventually drawn up in P1 contract with design and execution of the following Piped Water Supply Projects.

1. Nos. of Work : 12 Nos RPWS Schemes in Balasore district.
2. Estimated cost : Rs.349.77 lakhs to Rs. 383.06 lakhs
3. Period of completion 330 days
4. Availability of bid document in Portal : Dt. 02.09.2022 at 16.00 hours to 16.09.2022 up to 17.00 hours through online.
5. Seeking of Clarification : Dt. 05.09.2022 at 11.00 hours to Dt. 12.09.2022 up to 15.00 hours
6. Date of opening of Bid : Dt. 17.09.2022 at 11.00 hours in the O/O EE, RWSS Division, Balasore.
7. Name and address of the Officer Inviting Tender : Executive Engineer, RWS&S Division, Balasore

Bid Cost will be receipt through electronic payment by NEFT / RTGS.
Further details can be seen from the e-Procurehent Portal: http://tendersodisha.gov.in.

Sd/- EXECUTIVE ENGINEER,
RWS&S DIVISION, BALASORE

OIPR- 25013/11/0016/2223

FEDBANK FINANCIAL SERVICES LTD. AUCTION NOTICE

This is to inform the public at large, that FEDBANK FINANCIAL SERVICES LTD., has decided to conduct Auction of Gold ornaments belonging to accounts (mentioned below) which have become overdue or which have defaults or margin breach of customers. The Auction would be held at respective Branches specified below on **Wednesday 07-09-2022 between 10.00 a.m. to 12.00 p.m.** This would continue till the auction process is over.

Anekal 080-27830505 **FEDGL0088**0002368, 0002383, 0002398, 0002408 **Arakalgud** 08175-220780 **FEDGL0036**0006438, 0006450, 0006462, 0006463, 0006468, 0006487, 0006490, 0006509, 0006523, 0006531, 0006540, 0006543, 0006546, 0006548, 0006554, 0006555, 0006556, 0006566, 0006574, 0006578, 0006579, 0006584, 0006588, 0006589, 0006591, 0006592, 0006593, 0006598, 0006599, 0006600, 0006604, 0006607, 0006614, 0008667 **Arasikere** 08174-299941 **FEDGL0414**0001020 **Arasikere** 08174-299941 **FEDGL0414**0001033 **B H Road** 8971900968 **FEDGL0103**0005104, 0005108, 0005113, 0005128, 0005132, 0005148, 0005158, 0005159, 0005162, 0005164, 0005166, 0005179, 0005187, 0005193, 0005202, 0005218, 0005242, 0007399, 0007437, 0007511, 0005509, 0007569, 0005314, 0007581, 0006087, 0007588, 0005310, 0007597, 0006939 **BASAVESHWARA NAGAR** 080 41900282 **FEDGL0011**0007827, 0007830, 0007881, 0007898, 0008380, 0008381, 0008865 **BELGAUM** 0831 4201487 **FEDGL0136**0002423, 0002430, 0002436, 0002440, 0002446, 0002457, 0002472, 0002484, 0002491, 0002900 **BELUR** 08177 222100 **FEDGL0159**0006330, 0006333, 0006361, 0006366, 0006371, 0006372, 0006374, 0006376, 0006379, 0006380, 0006383, 0006385, 0006390, 0006399, 0006404, 0006411, 0006414, 0006416, 0006434, 0006435, 0006441, 0006449 **BTM LAYOUT** 080-41312231 **FEDGL0003**0004302, 0004303, 0004310, 0004311, 0004322, 0004328 **BYADGI** 9964833327 **FEDGL0051**0005211, 0005286, 0005295, 0005305, 0005315, 0005320, 0005322, 0005324, 0005341, 0005344, 0005347, 0005348, 0005350, 0005354, 0005361, 0005368, 0005376, 0005384, 0005387, 0005391, 0005394, 0005396, 0005399, 0005400, 0005402, 0007404, 0006520, 0007443, 0007550, 0007481 **Caltex Circle** 9900291944 **FEDGL0102**0005330, 0005338, 0005367, 0005369, 0005370, 0005374, 0005394, 0005410, 0005422, 0005429, 0007483 **Car Street Bellary** 8392276005 **FEDGL0092**0001947, 0001949, 0002253, 0002669, 0002671 **CHANNAPATNA** 080 27256046 **FEDGL0176**0012714, 0012728, 0012775, 0012779, 0012786, 0012811, 0012828, 0012879, 0012893, 0012904, 0012911, 0012922, 0012929, 0016027, 0016043, 0016065, 0016072, 0016088 **CHENRAYAPATNA** 08176 252477 **FEDGL0158**0014521, 0014612, 0014641, 0014642, 0014655, 0014663, 0014676, 0014730, 0014740, 0014741, 0014753, 0014757, 0014804, 0014834, 0014838, 0016001, 0017743, 0017751, 0017914 **CHIKKAMAGALUR** 08262 228286 **FEDGL0021**0005012, 0005013, 0005014, 0005022, 0005027, 0005030, 0005053, 0005054, 0005061, 0005064, 0005086 **DAVANGERE** 08192-252111 **FEDGL0229**0006346 , 0006352, 0006383, 0006395, 0006401, 0006418, 0006422, 0006447, 0006900, 0006951, 0007784, 0007790 **dharwad** 0836 -2970229 **FEDGL0233**0003920, 0003967, 0003981, 0003984, 0003988, 0003994, 0004001, 0004005, 0004727 **Gangavathi** 9972317836 **FEDGL0094**0003000, 0003019, 0003025, 0003027, 0003028, 0003038, 0003050, 0003054, 0003686 **Gubbi** 7760812077 **FEDGL0046**0006112 , 0006117, 0006135, 0006137, 0006154, 0006155, 0006173, 0006176, 0006215, 0006228, 0006234, 0006239, 0006242, 0006244, 0006247, 0006248, 0008677, 0006461, 0008682, 0007379, 0008710, 0008548 **Gundalpete** 08229-295128 **FEDGL0383**0000567, 0000615 **H D Kote** 08228-297033 **FEDGL0058**0005337 , 0005347, 0005356, 0005357, 0005362, 0005367, 0005382, 0005384, 0005385, 0005388, 0005398, 0005413, 0006320, 0006791, 0006125, 0006804, 0006763 **Hagaribommanhalli** 08397-239003 **FEDGL0100**0004278 , 0004282, 0004300, 0004302, 0004308, 0004312, 0004340, 0004352, 0004356, 0004360, 0004362, 0004373, 0004378, 0004399, 0004403, 0004985, 0006262, 0004642, 0006280, 0005775, 0006430, 0006251, 0006446, 0006449, 0006376 **HANSUR** 08222 250114 **FEDGL0162**0011844, 0011922, 0011985, 0011996, 0012023, 0012051, 0012060, 0013536, 0013616 **Harappanahalli** 8147533256 **FEDGL0104**0004361, 0004423, 0004433 **HARIHAR** 08192-242865 **FEDGL0022**0009749 , 0009763, 0009771, 0009775, 0009805, 0009807 **HASSAN MARKET** 08172 235324 **FEDGL0157**0007518 , 0007558, 0007587, 0007631, 0007644, 0007648, 0007656, 0007660, 0007668, 0009457 **HAVERI** 9916285774 **FEDGL0181**0007539 , 0007570, 0007581, 0007584, 0007589, 0007604, 0007609, 0007612, 0007613, 0007621, 0007622, 0007624, 0007631, 0007639, 0007975 **HENNUR** 080-41979377 **FEDGL0015**0003199 **Holenarsipura** 08175-273733 **FEDGL0059**0012035, 0012115, 0012116, 0012117, 0012130, 0012131, 0012132, 0012159, 0012165, 0012166, 0012176, 0012189, 0012205, 0012209, 0012226, 0012227, 0012239, 0012240, 0012241, 0012245, 0012263, 0012266, 0012286, 0012291, 0012293, 0012318, 0012319, 0012332, 0012334, 0012335, 0012337, 0012342, 0012370, 0012374, 0015770, 0015812, 0015813 **HOSA ROAD** 080-257444811 **FEDGL0002**0008662, 0009959 **Hospet** 08394-226899 **FEDGL0099**0003705, 0003715, 0003758, 0003771, 0003807, 0003814, 0003839, 0003847, 0004637, 0005056, 0005065, 0005087, 0005088, 0005175, 0004736 **K R NAGAR** 08223 262045 **FEDGL0161**0007619, 0007621, 0007636, 0007647, 0007654, 0007691, 0007695, 0007719, 0009320 **K R Pete** 08230-262886 **FEDGL0063**0004156, 0004157, 0004163, 0004197, 0004213, 0004214, 0004224, 0004229, 0004240, 0004242, 0004246, 0004248, 0004252, 0004260, 0004263, 0004264, 0004265, 0004268, 0005126, 0005580 **K R PURAM** 080 25610669 **FEDGL0012**0009512, 0009538, 0009544, 0009547, 0010904, 0010272, 0010909, 0010231, 0010911, 0010973, 0010945 **K R ROAD** 8722334939 **FEDGL0037**0003137, 0003164, 0003186, 0003212, 0003218, 0003219, 0003602, 0004281, 0004285, 0004292, 0004339, 0003376 **KAMMANAHALLI** 080 40926572 **FEDGL0005**0002819, 0003213 **Kampli** 08394-250822 **FEDGL0095**0003878, 0003880, 0003895, 0003896, 0003899, 0003915, 0003921, 0003929, 0003941, 0003945, 0003952, 0003966, 0003969, 0003976, 0003977 **Kappogal Road Bellary** 08392-255005 **FEDGL0093**0001819, 0001828, 0001829, 0001830, 0001833, 0001834, 0001841, 0001858, 0001879, 0001880, 0002137, 0002787, 0002458 **KOPIKAR ROAD** 8867995594 **FEDGL0155**0005014, 0005016, 0005017, 0005027, 0005037, 0005075, 0005077, 0005081, 0005104 **Koppal** 9980073958 **FEDGL0403**0000683, 0000468 **Kudligi** 08391-299920 **FEDGL0404**0000001 , 0000011, 0000713, 0001030, 0001036, 0001046, 0001050, 0001051, 0001116 **KUnigal** 08162-220155 **FEDGL0121**0003631, 0003683, 0003689, 0003702, 0003705, 0003718, 0003737, 0003748, 0005256, 0005269, 0005271, 0005280, 0005370, 0004548 **Laxmeshwara** 9902888271 **FEDGL0407**0000257 **Madhugiri** 9972981737 **FEDGL0393**0000020, 0000070, 0001010 **Malavalli** 08321-244588 **FEDGL0365**0002540 **Malebennur** 08192-299566 **FEDGL0062**0006398, 0006401, 0006404, 0006468, 0006472, 0006486, 0006487, 0006493, 0006517, 0006525, 0006536, 0006547, 0006551, 0006557, 0006581, 0006594, 0006595, 0006600, 0006604, 0006606, 0006615, 0006622, 0007395, 0008466, 0006800 **MANDIMOHALLA** 9945657838 **FEDGL0174**0007203, 0007212 **MANDYA** 08232 239585 **FEDGL0163**0005858, 0005881, 0005882, 0005883 **Mundargi** 08371-295011 **FEDGL0064**0003705, 0003716, 0003719, 0003752, 0003776, 0003797, 0003804, 0003814, 0003827, 0003831, 0003835, 0003840 **Nagarbhavi** 9886975454 **FEDGL0031**0003145, 0003147, 0003152 FEDBD00310000002, FEDDS00310000037 **NANJANGODE** 08221 223326 **FEDGL0160**0008858, 0008861, 0008906, 0008909, 0008913, 0008948, 0010691 **Nelamangala** 08029911005 **FEDGL0392**0000740, 0000669 **Pavagada** 08136-295608 **FEDGL0377**0001461, 0001468, 0001500, 0001507, 0001520, 0001531, 0001553, 0001555, 0001575, 0001590, 0001591, 0001592, 0001595, 0001600, 0001609, 0001610, 0003534 **Periapatna** 08223-297589 **FEDGL0044**0004267 , 0004284, 0004285, 0004307, 0004308, 0004314, 0004320, 0004321, 0004322, 0005586, 0005588 **RAJAJI NAGAR** 080 41902910 **FEDGL0004**0003030 **Ramamurthy Nagar** 8722635195 **FEDGL0035**0001176, 0001186, 0001188, 0001191, 0001192, 0001592 **RAMANAGARA** 080 27275627 **FEDGL018**00014162, 00014170, 00014177, 00014256, 00014275, 00014302, 00014349, 00014351, 00014377, 00016698, 00017754, 00017766, 00017816, 00017978, 00017252 **RAMASWAMY CIRCLE** 9620136356 **FEDGL0173**0005196, 0005199, 0005204, 0005457, 0006034, 0006042, 0006045 **RANEBENNUR** 08373 - 297397 **FEDGL0232**0006378 , 0006390, 0006395, 0006396, 0006418, 0006419, 0006420, 0006438, 0006443, 0006450, 0006460, 0006465, 0006469, 0006471, 0006475, 0006492, 0006495, 0006505, 0008175, 0008186, 0008250 **SHIMOGA** 081 23115765 **FEDGL0183**0007518, 0007525, 0007563, 0007582, 0007596, 0008725 **Sindhanur** 08535-200110 **FEDGL0461**0000747, 0000755, 0000747 **Sira** 08135-295620 **FEDGL0376**0001227, 0001274, 0001275, 0001280, 0001292, 0001298, 0001304, 0001314, 0001319, 0001322, 0001353, 0001354, 0001361, 0001363, 0001364, 0001368, 0001380, 0001387, 0001388, 0002493, 0003136, 0003150, 0003181 **SIRSI** 08384-223365 **FEDGL0193**0004884, 0004895, 0004897, 0004903, 0004912, 0004920, 0004921, 0004927, 0004929, 0004931, 0004935, 0004936, 0004937, 0004942, 0004943, 0004948 **Srinivasa Nagar** 080-26693369 **FEDGL0089**0001674 , 0001683, 0001705, 0002421, 0001876, 0002428, 0002291, 0002472, 0002188, 0002473, 0002189, 0002486, 0002245 **SULTHANPLYA** 080 41636281 **FEDGL0013**0004190, 0004191, 0000011 **Tarikere** 08261-200233 **FEDGL0415**0000829 **Tiptur** 7795414876 **FEDGL0047**0005469 , 0005470, 0005507, 0005510, 0005512, 0005533, 0005568, 0005593, 0006039 **Turuvekere** 9964345178 **FEDGL0386**0000749, 0000777 **Yeshwantpur** 9663278429 **FEDGL0034**0002509, 0003070, 0003121, 0002794, 0003142, 0002651, 0003143, 0002669

Change in Venue or Date, if any will be displayed on our Website www.fedfina.com. All bidders participating will be intimated subsequently with respect to acceptance or rejection of bids submitted by them. Customer who want to release their ornaments shall visit at the base branch wherein the ornaments were pledged by the customer or contact at the number mentioned above on/or before 06-09-2022 subject to the terms and condition applicable.

Auction will be conducted at respective branches, in case the auction does not get completed on the given date due to any reasons, the auction in respect thereto shall be conducted on subsequent working days at district level branch after displaying the details on our Website. No further communication shall be issued in this regard.

Dated : 27-08-2022
Place : Karnataka

For, sd/- Authorised Signatory
Fedbank Financial Services Ltd.,

THE NEW INDIAN EXPRESS
All the news. In just a click. Log to www.newindianexpress.com

ದೊಡ್ಡಬಳ್ಳಾಪುರ ಯೋಜನಾ ಪ್ರಾಧಿಕಾರ

ಎಸ್.ಎನ್. ಕಾಂಪ್ಲೆಕ್ಸ್, ಮೊದಲನೇ ಮಹಡಿ, ನಗರ ಪೊಲೀಸ್ ಠಾಣೆ ಎದುರು, 'ಡಿ' ಕ್ರಾಸ್, ದೊಡ್ಡಬಳ್ಳಾಪುರ-561 203
ದೂರವಾಣಿ : 080-29562046

ಸಂಖ್ಯೆ: DPA/TP/CLU/17/2022-23 ದಿನಾಂಕ: 26.08.2022

ಪ್ರಕಟಣೆ

ಕರ್ನಾಟಕ ನಗರ ಮತ್ತು ಗ್ರಾಮಾಂತರ ಯೋಜನಾ ಕಾಯ್ದೆ 1961 ರಕಲಂ 14(ಎ) ರ ಅಡಿಯಲ್ಲಿ ಈ ಕೆಳಕಂಡ ಅರ್ಜಿದಾರರು 'ವ್ಯವಸಾಯ ವಲಯ' ದಿಂದ ವಸತಿ ವಲಯ' ಕ್ಕೆ ಭೂ ಉಪಯೋಗ ಬದಲಾವಣೆ ಕೋರಿ ಅರ್ಜಿ ಸಲ್ಲಿಸಿರುತ್ತಾರೆ. ಸದರಿ ಭೂ ಉಪಯೋಗ ಬದಲಾವಣೆಯ ಪ್ರಸ್ತಾವನೆಯ ಜಮೀನಿನ ವಿವರಗಳು ಈ ಕೆಳಕಂಡಂತಿರುತ್ತವೆ. ಈ ಸಂಬಂಧ ಯಾವುದೇ ಆಕ್ಷೇಪಣೆಗಳಿದ್ದಲ್ಲಿ, ಈ ಪ್ರಕಟಣೆ ಪ್ರಕಟವಾದ ದಿನಾಂಕದಿಂದ 15 ದಿನಗಳ ಅವಧಿಯೊಳಗೆ ಆಕ್ಷೇಪಣೆಗಳನ್ನು ಲಿಖಿತವಾಗಿ ಸದಸ್ಯ ಕಾರ್ಯದರ್ಶಿಗಳು, ದೊಡ್ಡಬಳ್ಳಾಪುರ ಯೋಜನಾ ಪ್ರಾಧಿಕಾರ, ದೊಡ್ಡಬಳ್ಳಾಪುರ ಕಛೇರಿಗೆ ಸಲ್ಲಿಸಲು ತಿಳಿಸಲಾಗಿದೆ. ನಿಗಧಿತ ಅವಧಿಯ ನಂತರ ಬರುವ ಯಾವುದೇ ಆಕ್ಷೇಪಣೆಗಳನ್ನು ಪರಿಗಣಿಸಲಾಗುವುದಿಲ್ಲ.

ಕ್ರ. ಸಂ.	ಅರ್ಜಿದಾರರ ಹೆಸರು	ತಾಲ್ಲೂಕು	ಹೋಬಳಿ	ಗ್ರಾಮ	ಸರ್ವೆ ನಂ.	ವಿಸ್ತೀರ್ಣ (ಎ-ಗು)	ಸರ್ಕಾರದ ಅಧಿಸೂಚನೆಯಂತೆ ಪರಿಗಣಿಸಲಾದ ಭೂ ಉಪಯೋಗ	ಬದಲಾವಣೆ ಕೋರಿರುವ ಭೂ ಉಪಯೋಗ
1.	R2 Propertiesರ ಪಾಲುದಾರರಾದ ಶ್ರೀ ಕೆ.ಎನ್. ರುದ್ರೇಶ್ ಬಿನ್ ನಂಜೇಗೌಡ ಮತ್ತು ಶ್ರೀ ಕೆ.ಎಸ್.ರುದ್ರೇಶ್ ಬಿನ್ ಶಿವಣ್ಣ	ದೊಡ್ಡ ಬಳ್ಳಾಪುರ	ಮಧುರೆ	ಕೆಂಜಿಗನಹಳ್ಳಿ	59/3	6-22	ವ್ಯವಸಾಯ	ವಸತಿ

ಷರಾ :-

ಪ್ರಸ್ತಾವನೆಯಲ್ಲಿನ ಅರ್ಜಿದಾರರು ಪ್ರಶ್ನಿತ ಜಮೀನಿನಲ್ಲಿ ಯೋಜಿತ ಬೆಳವಣಿಗೆಯ ವಸತಿ ವಿನ್ಯಾಸವನ್ನು ಅಭಿವೃದ್ಧಿಪಡಿಸುವ ಉದ್ದೇಶವನ್ನು ಹೊಂದಿದ್ದು, ಸದರಿ ಬಡಾವಣೆಯ ಅಭಿವೃದ್ಧಿ ಕಾರ್ಯ ಕೈಗೊಂಡಲ್ಲಿ ಮೂಲಭೂತ ವಸತಿ ಬೇಡಿಕೆಗಳನ್ನು ಪೂರೈಸುವ ಕಾರ್ಯ ಹಾಗೂ ಬಡಾವಣೆಯ ಮೂಲಭೂತ ಸೌಕರ್ಯ ಚಟುವಟಿಕೆಯಿಂದಾಗಿ ಸಾರ್ವಜನಿಕರಿಗೆ ಉದ್ಯೋಗಾವಕಾಶ ಕಲ್ಪಿಸುವ ಸಾರ್ವಜನಿಕ ಹಿತಾಸಕ್ತಿ ಅಂಶ ಅಡಗಿದೆ ಎಂದು ತಿಳಿಸುತ್ತಾ, ಸದರಿ ಪ್ರದೇಶವನ್ನು'ವ್ಯವಸಾಯ ವಲಯ' ದಿಂದ 'ವಸತಿ ವಲಯ' ಕ್ಕೆ ಭೂ ಉಪಯೋಗ ಬದಲಾವಣೆ ಮಾಡಿಕೊಳ್ಳಲು ಇಚ್ಛಿಸಿರುವುದಾಗಿ ತಿಳಿಸಿರುತ್ತಾರೆ.

ಸಹಿ/- ಸದಸ್ಯ ಕಾರ್ಯದರ್ಶಿಗಳು, ದೊಡ್ಡಬಳ್ಳಾಪುರ ಯೋಜನಾ ಪ್ರಾಧಿಕಾರ, ದೊಡ್ಡಬಳ್ಳಾಪುರ

ಮೈಸೂರು ಮಹಾನಗರ ಪಾಲಿಕೆ, ಮೈಸೂರು

ಕಾರ್ಯಪಾಲಕ ಅಭಿಯಂತರರು (ಪೂ)ರವರ ಕಛೇರಿ,
ಸಯ್ಯಾಜಿರಾವ್ ರಸ್ತೆ, ಮೈಸೂರು ಮಹಾನಗರ ಪಾಲಿಕೆ, ಮೈಸೂರು-570024
ಇ-ಮೇಲ್: eeemccmys@gmail.com

ಸಂಖ್ಯೆ: ಮೈನಪಾ/ಕಾ.ಇಂ(ಪೂ&ಪ)/ಸಾ.ಟೆ.ಪ್ರ /04/2022-23 ದಿನಾಂಕ: 23.08.2022

ಟೆಂಡರ್ ಪ್ರಕಟಣೆ
ಕರ್ನಾಟಕ ಸರ್ಕಾರದ ಇ-ಪ್ರಕ್ಯೂರ್‌ಮೆಂಟ್ ಪೋರ್ಟಲ್ ಮುಖಾಂತರ ಮಾತ್ರ

ಮೈಸೂರು ಮಹಾನಗರ ಪಾಲಿಕೆಯ ವಿವಿಧ ಲೆಕ್ಕಶೀರ್ಷಿಕೆಗಳಾದ ಎಸ್.ಎಫ್.ಸಿ ವಿಶೇಷ ಅನುದಾನ, ಹಾಗೂ ನಗರ ಪಾಲಿಕೆ ಅನುದಾನದಡಿಯ ಕಾಮಗಾರಿಗಳಿಗೆ ಕರ್ನಾಟಕ ಸರ್ಕಾರದ ಇ-ಪ್ರೊಕ್ಯುರ್‌ಮೆಂಟ್ ಪೋರ್ಟಲ್ ಮುಖಾಂತರ ಟೆಂಡರ್ ಆಹ್ವಾನಿಸಲಾಗಿದೆ. ವಿವರ ಈ ಕೆಳಕಂಡಂತಿರುತ್ತದೆ.

ಕ್ರ ಸಂ	ವಿವರ	ಟೆಂಡರ್ ಪ್ರಕಟಣೆ ಸಂಖ್ಯೆ	ಒಟ್ಟು ಕಾಮಗಾರಿಗಳು	ಟೆಂಡರ್ ಮೊತ್ತ (ರೂ ಲಕ್ಷಗಳಲ್ಲಿ)	ಇ-ಪೋರ್ಟಲ್‌ನಲ್ಲಿ ಟೆಂಡರ್ ಚಾಲ್ತಿಗೆ ಬರುವ ದಿನಾಂಕ	ಟೆಂಡರ್ ಸಲ್ಲಿಸಲು ಕೊನೆಯ ದಿನಾಂಕ	ಟೆಂಡರ್ ತೆರೆಯುವ ದಿನಾಂಕ
1.	ಕಾರ್ಯಪಾಲಕ ಅಭಿಯಂತರರು (ಸಿವಿಲ್ ವಿಭಾಗ)	ಟೆಂ.ಪ್ರ.ಸಂಖ್ಯೆ: ಮೈನಪಾ/ಕಾಇಂ(ಪೂ)/ ಟಿ.ಎನ್-22/2022-23 ದಿನಾಂಕ: 16-08-2022	02	173.02	26.08.2022	08.09.2022	09.09.2022
2.		ಟೆಂ.ಪ್ರ.ಸಂಖ್ಯೆ: ಮೈನಪಾ/ಕಾಇಂ(ಪೂ)/ ಟಿ.ಎನ್-25/2022-23 ದಿನಾಂಕ:23-08-2022	09	161.00	24.08.2022	02.09.2022	03.09.2022
3.		ಟೆಂ.ಪ್ರ.ಸಂಖ್ಯೆ: ಮೈನಪಾ/ಕಾಇಂ(

FORM No. STK-6 PUBLIC NOTICE

{Pursuant to sub-Section (2) and sub-Section (4) of Section 248 of the Companies Act, 2013 and Rule 7 of the Companies (Removal of Names of Companies from the Register of Companies) Rules, 2016}

GOVERNMENT OF INDIA, MINISTRY OF CORPORATE AFFAIRS

Office of the Registrar of Companies, Kerala, Company Law Bhawan, BMC Road, Thrikkakara P.O., Cochin – 682 021

Public Notice No: ROC(K)/S.248(2)/ STK-6/37 cos/ /2022 Date: 16.08.2022

Reference: In the matter of striking off or removal of names of Companies under Section 248 (2) of the Companies Act, 2013 in respect of :-

Sr.	CIN	Company Name
1	U52100KL2019PTC060497	ARBHAR RETAIL PRIVATE LIMITED
2	U74999KL2019PTC059596	BETTER BIDDER TECHNOLOGIES PRIVATE LIMITED
3	U51909KL2018PTC052855	KOTTAYIL TRADERS & DISTRIBUTORS PRIVATE LIMITED
4	U72900KL2018PTC054282	KV DATA CENTRE PRIVATE LIMITED
5	U45400KL2021PTC066928	NIKETHAM BUILDERS AND DEVELOPERS PRIVATE LIMITED
6	U45309KL2021PTC067825	BISALM PRIVATE LIMITED
7	U45200KL2019PTC059850	BUILDLITY ECOSTRUCTURES PRIVATE LIMITED
8	U65992KL2012PTC032987	YOGAKSHEMAM KURIES (KERALA) PRIVATE LIMITED
9	U24243KL1992PTC006809	VIKAS DETERGENTS PVT LTD
10	U24299KL2020PTC064699	VPS HERBALS PRIVATE LIMITED
11	U72501KL2019PTC056513	MARKETIVATOR COMMUNICATIONS PRIVATE LIMITED
12	U45200KL2011PTC029081	K B C HOMES PRIVATE LIMITED
13	U74994KL2010PTC026456	CRESTWOOD FURNISHING PRIVATE LIMITED
14	U66000KL2018PTC054907	MAXVALUE INSURANCE BROKING PRIVATE LIMITED
15	U74999KL2018PTC053994	EQUIP LIFE MEDIA PRIVATE LIMITED
16	U74999KL2017PTC049401	PB&S INDIAMERCH PRIVATE LIMITED
17	U74999KL2017PTC047725	REACHINSTANT TECHNOLOGIES PRIVATE LIMITED
18	U72900KL2019PTC060240	SAROSAI SECURITYADVISOR TECHNOLOGIES PRIVATE LIMITED
19	U72900KL2018PTC055836	TRUCHAIN TECHNOLOGIES PRIVATE LIMITED
20	U51900KL2012PTC030753	SYNERTIA EXIM PRIVATE LIMITED
21	U51100KL2019PTC060882	VSR GLOBAL SHOPPE PRIVATE LIMITED
22	U72900KL2016OPC045940	BAWALI CREATIVE SOLUTIONS (OPC) PRIVATE LIMITED
23	U74210KL1994PTC008406	LODESTAR ENGINEERING CO PVT LTD
24	U33110KL2014PTC037750	P S I MEDICAL SYSTEMS PRIVATE LIMITED
25	U24304KL2020PTC062796	COCHIN HYGIENICS PRIVATE LIMITED
26	U72900KL2019PTC059492	SUNSTINE TECHNOLOGIES PRIVATE LIMITED
27	U24233KL2011PTC030047	WESTON BIOPHARMA PRIVATE LIMITED
28	U45200KL2016PTC040213	AAJA DEVELOPERS AND REALTORS PRIVATE LIMITED
29	U45201KL2020PTC066674	HINDUSTHAN AZERO BUILDING SYSTEMS PRIVATE LIMITED
30	U52609KL2018PTC054115	SBCHAVAKKAD GOLD & DIAMONDS PRIVATE LIMITED
31	U55101KL2013PTC034198	GFG RESTAURANTS PRIVATE LIMITED
32	U63030KL2020PTC061476	MULLAKAL TRAVELS PRIVATE LIMITED
33	U72502KL2018PTC052339	XENBO LABS PRIVATE LIMITED
34	U72900KL2020OPC062046	MOHTUTOR INTERNATIONAL (OPC) PRIVATE LIMITED
35	U72900KL2020PTC061819	SIGB TECHNOLOGIES PRIVATE LIMITED
36	U74999KL2019PTC058302	WORDS AND IMAGES PRIVATE LIMITED
37	U74999KL2020PTC061427	SHUBAYAN TRAVELS PRIVATE LIMITED

Notice is hereby given that the Registrar of Companies had received applications from the above mentioned companies under Section 248(2) of the Companies Act, 2013 for removal of its/their name(s) from the register of companies either on the ground that they have failed to commence business within one year of their incorporation or on the ground that the company(ies) is/are not carrying on any business or operation for period of two immediately preceding financial years and has/have not made any application(s) within such period for obtaining the status of a dormant company under section 455 of the Companies Act, 2013 or the company (ies) have obtained the status of dormant company, but it/they do not wish to continue its/ their registration as companies and have, therefore, requested for removal/strike off its/their names from the register of companies.

(2) Accordingly, the Registrar of Companies proposes to remove or strike off the names of the above-mentioned companies from the Register of Companies

(3) Any person objecting to the proposed removal or striking off name of the companies from the register of companies may send his or her objection to the office address mentioned here above within thirty days from the date of publication of this notice.

Registrar of Companies, Kerala & Lakshadweep

All the news.
In just a click.
Log to www.newindianexpress.com
THE NEW INDIAN EXPRESS
/thenewindianexpress
@newindianexpress
•The New Indian Express
Google Play
App Store

GREATER VISAKHAPATNAM MUNICIPAL CORPORATION

Tender Notice No.03/2022-23/GVMC/CE/SE(P-III)/EE(PD-IV)/ DB, Dt:24-08-2022 (3rd call)

1.Number of Works	:	01 (One)
2.Value of works (ECV)	:	Rs.178.96 Lakhs
3.Down loading Starting Date	:	24-08-2022 @ 10.00 PM
4.Down loading End Date	:	08-09-2022 @ 3.00 PM
5.Last date for Submission of bid	:	08-09-2022 @ 4.00 PM

Note: Further details at http://www.apeprocurement.gov.in

O/o the Executive Engineer (PD-IV) Division — For Commissioner GVMC

HASSAN URBAN DEVELOPMENT AUTHORITY

No: HUDA/TS/AEE/RL/Tender/152/2022-23 Date: 11.08.2022

INVITATION FOR TENDER (IFT)

Tenders are invited through GOK e-Procurement platform **www.eproc.Karnataka.gov.in** by the Commissioner, Hassan Urban Development Authority. BM Road, Hassan-573201, Karnataka, India. **The details of work are tabled below:**

Sl. No.	Name of the Work	Approx. cost put to tender Rs. in Lakhs	EMD Rs.in Lakhs	Time for compl etion	Class of Contractor
1	Site development, Construction of Road and Drains for the proposed residential layout in Samudravalli village of Hassan taluk under PACKAGE-1	3610.00	36.10	24 Months	KPWD Registered Class I Contractors
2	Site development, Construction of Road and Drains for the proposed residential layout in Samudravalli village of Hassan taluk under PACKAGE-2	3940.00	39.40	24 Months	KPWD Registered Class I Contractors
3	Site development, Construction of Road and Drains for the proposed residential layout in Samudravalli village of Hassan taluk under PACKAGE-3	4343.30	43.43	24 Months	KPWD Registered Class I Contractors
4	Site development, Construction of Road and Drains for the proposed residential layout in Samudravalli village & Kenchatavalli village of Hassan taluk under PACKAGE-4	2466.70	24.66	24 Months	KPWD Registered Class I Contractors
5	Site development, Construction of Road and Drains for the proposed residential layout in Kenchatavalli village of Hassan taluk under PACKAGE-5	4056.50	40.56	24 Months	KPWD Registered Class I Contractors
6	Site development, Construction of Road and Drains for the proposed residential layout in Kenchatavalli village, Gekaravalli village & Bhuvanahalli village of Hassan taluk under PACKAGE-6	4444.21	44.44	24 Months	KPWD Registered Class I Contractors
7	Site development, Construction of Road and Drains for the proposed residential layout in Gekaravalli village & Bhuvanahalli village of Hassan taluk under PACKAGE-7	4417.51	44.18	24 Months	KPWD Registered Class I Contractors
8	Site development, Construction of Road and Drains for the proposed residential layout in Gekaravalli village & Bhuvanahalli village of Hassan taluk under PACKAGE-8	3947.21	39.47	24 Months	KPWD Registered Class I Contractors
9	Site development, Construction of Road and Drains for the proposed residential layout in Gekaravalli village of Hassan taluk under PACKAGE-9	3762.42	37.63	24 Months	KPWD Registered Class I Contractors
10	Site development, Construction of Road and Drains for the proposed residential layout in Bhuvanahalli village & Kenchatavalli village of Hassan taluk under PACKAGE-10	4408.15	44.08	24 Months	KPWD Registered Class I Contractors
11	Site development, Construction of Road and Drains for the proposed residential layout in Bhuvanahalli village of Hassan taluk under PACKAGE-11	3341.38	33.42	24 Months	KPWD Registered Class I Contractors
12	Site development, Construction of Road and Drains for the proposed residential layout in Bhuvanahalli village of Hassan taluk under PACKAGE-12	3269.89	32.70	24 Months	KPWD Registered Class I Contractors
13	Site Development, Construction of Road, Drains, Bus Bay & Shelter & Fixing of Boundary Stones, Road Sign Boards & Display Boards For The Proposed Residential Layout In Bhuvanahalli Village Of Hassan Taluk Under Package-13	3373.35	33.74	24 Months	KPWD Registered Class I Contractors
14	Site development, Construction of Road and Drains for the proposed residential layout in Bhuvanahalli village of Hassan taluk under PACKAGE-14	4426.90	44.27	24 Months	KPWD Registered Class I Contractors
15	Site development, Construction of Road and Drains for the proposed residential layout in Bhuvanahalli village of Hassan taluk under PACKAGE-15	4448.39	44.49	24 Months	KPWD Registered Class I Contractors
16	Development of Lake, Nala and Parks for the proposed residentiallayout in Samudravalli, Gekaravalli, Kenchatavalli and Bhuvanahalli village of Hassan taluk under PACKAGE-16	4419.50	44.20	24 Months	KPWD Registered Class I Contractors
17	Construction of Pump house, providing rising main and electromechanical works for the Water supply to proposed residential layout in Samudravalli, Gekaravalli, Kenchatavalli and Bhuvanahalli village of Hassan taluk under PACKAGE-17	3966.01	39.66	24 Months	KPWD Registered Class I Contractors
18	Providing Water supply through HDPE and DI distribution network, construction of GLSR, OHT and sinking of bore wells for the proposed residential layout in Samudravalli, Gekaravalli, Kenchatavalli and Bhuvanahalli village of Hassan taluk under PACKAGE-18	3732.38	37.33	24 Months	KPWD Registered Class I Contractors
19	Providing and laying rising main and sewer line network, electromechanical and construction of wet well under Zone-I of proposed residential layout in Samudravalli, Gekaravalli, Kenchatavalli and Bhuvanahalli village of Hassan taluk under PACKAGE-19	3642.89	36.43	24 Months	KPWD Registered Class I Contractors
20	Providing and laying rising main and sewer line network, electromechanical and construction of wet well under Zone-II of proposed residential layout in Samudravalli, Gekaravalli, Kenchatavalli and Bhuvanahalli village of Hassan taluk under PACKAGE-20	3869.56	38.70	24 Months	KPWD Registered Class I Contractors
21	Providing and Laying of LT UG Cable from transformer distribution box to feeder pillar box for the proposed residential layout in Samudravalli, Gekaravalli, Kenchatavalli and Bhuvanahalli village of Hassan taluk under PACKAGE-21	3974.57	39.75	24 Months	KPWD (Class I) & CLASS-I Electrical License
22	Providing and Erection of 3 phase 11KV/433V 100 Kva distribution transformer centre on DPTS using BEE Transformer & illumination work for the proposed residential layout in Samudravalli, Gekaravalli, Kenchatavalli and Bhuvanahalli village of Hassan taluk under PACKAGE-22	3372.88	33.73	24 Months	KPWD (Class I) & CLASS-I Electrical License
23	Providing and Erection of pole structure at tapping point and laying HT cables for feeders for the proposed residential layout in Samudravalli, Gekaravalli, Kenchatavalli and Bhuvanahalli village of Hassan taluk under PACKAGE-23	2974.57	29.75	24 Months	KPWD (Class I) & CLASS-I Electrical License
24	Laying of LT UG cable from transformer distribution box, extension of 11KV transformer & providing 3 pole structure for the proposed residential layout in Samudravalli, Gekaravalli, Kenchatavalli and Bhuvanahalli village of Hassan taluk under PACKAGE-24	2525.41	25.25	24 Months	KPWD (Class I) & CLASS-I Electrical License

Following shall be the calendar of events for Tendering: Date and time for receipt of written queries: **24.08.2022 up to 16:00 Hrs.** Date and time for Pre-tender meeting: **26.08.2022 at 11:00 Hrs.** Date and time for receipt of Tender documents: **14.09.2022 up to 16:00 Hrs.** Opening of Technical bids: **16.09.2022 at 16:30 Hrs.** Opening of Financial bids: **20.09.2022.** Interested Eligible Tenderers may obtain further information at the **Office of The Commissioner, Hassan Urban Development Authority, Hassan, Karnataka State Tel: 08172-266719,268876, Mobile: 9844632032,** website: **www.hassan.uda.gov.in, hudahassan125@gmail.com,** on any Working Day during Working Hours.

Sd/- (K. M. Ramesh) Commissioner, Urban Development Authority Hassan

Sd/- (Lalatmurthy Sige) Chairman, Urban Development Authority Hassan

ಪಾಸಾಸಂಇ/ಹೆಸರು/ಪ್ರಾಸಸ/ಎಂಸಿಎ/469/2022–23

INDEL money — We care for your needs

Corporate office: **Indel Money Limited**
IIIrd floor Indel House, Changampuzha Nagar, south Kalamassery, Ernakulum -682033
T: 0484-2933999 E:customercare@indelmoney.com

GOLD AUCTION NOTICE

The pledges in specific and the public in general are hereby notified that public auction of the gold ornaments pledged in the below accounts is proposed to be conducted at the following branches on 02-09-2022 at 11:00 am We are auctioning the gold ornaments of the defaulted customers who have failed to make the payment of his/her loan amount despite being notified through various communication. Unauctioned items shall be auctioned on any other days without further notice of changes in venue or date and the same shall be displayed at concerned branches without any further notice.

ARKALGUDU- 23310060000097, 23310060000105, 23310060000174, 23310060000222, 23310610000001, 23310590000059, 23310590000062, 23310590000063, 23310590000064, 23310590000065, 23310590000074, 23310590000073, 23310590000075, 23310590000076, 23310590000083, 23310590000084, 23310590000086, 23310590000093, 23310590000095, **CHANNAGIRI -** 17210060000247, 17210060000261, 17210060000267, 17210060000286, 17210060000305, 17210470000029, 17210470000067, 17210470000174, **MADDUR-** 22910060000040, 22910060000090, 22910610000001, 22910590000036, 22910590000044, 22910590000050, 22910590000057, 22910590000060, 22910610000004, 22910590000068 22910610000005, 22910590000092, 22910610000008, 22910590000104, 22910590000106, 22910590000107, 22910590000119, 22910590000127, 22910590000140, 22910590000159, 22910590000162, 22910590000165, 22910590000164, 22910590000168, 22910590000177, 22910590000176, 22910590000180, 22910590000181, 22910590000179, 22910590000183, 22910590000187, 22910590000184, 22910590000194, 22910590000192, 22910590000193, 22910590000199, 22910590000197, 22910590000198, 22910590000205, 22910590000208, 22910590000210, 22910590000219, 22910590000222, 22910590000231, 22910590000229, 22910590000233, 22910590000228, 22910590000234, 22910590000237, 22910590000235, 22910590000239, 22910590000236, 22910610000010, 22910590000243, 22910590000245, 22910590000249, 22910590000250, 22910590000248, 22910590000247, 22910590000253, 22910590000254, 22910590000262, 22910590000261, 22910590000273, 22910590000276, 22910610000011, 22910590000281, 22910590000291, 22910590000290, 22910590000292, 22910590000298, 22910610000013, 22910590000338, 22910590000351, 22910590000350, 22910590000352, **T NARSIPURA -** 22810060000035, 22810560000008, 22810560000012, 22810560000014, 22810060000060, 22810610000061, 22810060000067, 22810610000006, 22810610000007, 22810590000015, 22810590000027, 22810590000034, 22810590000037, 22810590000039, 22810590000080, 22810590000078, 22810590000081, 22810590000088, 22810590000090, 22810590000101, 22810470000004, 22810590000109, 22810590000112, 22810590000114, 22810590000115, 22810590000126, **MALLAVALLI-** 23510060000093, 23510560000036, 23510590000011, 23510590000017, 23510590000025, 23510590000028, 23510590000030, 23510590000034, 23510590000036, 23510590000043, 23510590000042, 23510590000045, 23510590000054, 23510590000069, 23510590000072, 23510590000082, 23510590000108, 23510590000148, 23510590000164, 23510590000169, 23510590000195, 23510590000196, 23510590000206, 23510590000219, 23510590000225, 23510590000226, 23510590000227, 23510590000222, 23510590000286, 23510590000282, 23510590000290, 23510590000289, 23510590000306, 23510590000314, 23510590000318, 23510590000317, 23510590000321, 23510590000323, 23510590000315, 23510590000328, 23510590000329, 23510590000332, 23510590000338, 23510590000358, 23510590000365, 23510590000370, 23510590000393, 23510590000395, 23510590000396, 23510590000399, 23510590000401, 23510590000398, 23510590000410, 23510590000404, 23510590000421, 23510590000442, 23510590000446, 23510590000449, 23510590000452, 23510590000461, 23510590000460, 23510590000459, 23510590000462, 23510590000465, 23510590000471, 23510590000472, 23510590000475, 23510590000482, 23510590000480, 23510590000481, 23510590000488, 23510590000499, 23510590000497, 23510590000498, 23510590000502, 23510590000505, 23510590000503, 23510590000514, 23510590000515, 23510590000520, 23510590000535, 23510590000539, 23510590000537, 23510590000547, 23510590000543, **HARIHAR-** 16710060000225, 16710340000037, 16710060000240, 16710060000244, 16710060000255, 16710060000269, 16710560000004, 16710060000290, 16710060000289, 16710060000291, 16710060000310, 16710340000506, 16710470000064, 16710470000143, 16710470000157, **HONNALI -** 19110060000292, 19110340000034, 19110060000309, 19110060000313, 19110060000332, 19110060000362, 19110060000363, 19110060000399, 19110340000087, **HOSADURGA -** 17110340000106, 17110540000227, 17110540000254, 17110340000160, 17110060000156, 17110540000269, 17110540000277, 17110060000169, 17110340000205, 17110540000308, 17110340000220, 17110540000322, 17110540000325, 17110340000245, 17110340000254, 17110340000261, 17110340000271, 17110340000276, 17110060000197, 17110540000369, 17110340000327, 17110340000382, 17110340000454, 17110340000506, 17110340000537, 17110340000573, 17110340000693, 17110340000705, 17110340000768, 17110340000816, 17110340000917, 17110340001030, 17110340001248, 17110470000022, 17110470000061, 17110470000066, 17110480000001, 17110470000114, 17110470000258, 17110610000020, 17110610000021, 17110610000024, 17110610000022, 17110610000023, 17110470000321, 17110610000043, 17110470000473, 17110610000049, 17110610000052, 17110610000057, 17110610000055, 17110610000060, 17110610000059, 17110610000061, 17110610000063, 17110610000064, 17110610000071, 17110610000070, 17110610000072, 17110610000074, 17110610000076, 17110610000088, **JAGALURU-** 18210340000061, 18210340000072, 18210060000250, 18210060000254, 18210060000256, 18210540000115, 18210560000014, 18210540000138, 18210540000143, 18210540000145, 18210340000209, 18210340000281, 18210340000365, 18210340000409, 18210340000445, 18210340000475, 18210430000033, 18210470000164, 18210470000168, 18210470000180, 18210470000182, 18210470000235, 18210470000230, 18210470000289, **DAVANAGERE** 16910060000186, 16910060000188, 16910060000189, 16910060000196, 16910560000009, 16910060000222, 16910060000225, 16910340000008, **BYADAGI-**17910060000456, 17910060000472, 17910340000036, 17910060000480, 17910060000483, 17910340000051, 17910060000510, 17910060000538, 17910060000541, 17910060000544, 17910060000545, 17910060000547, 17910060000550, 17910340000099, 17910340000237, 17910340000278, 17910340000315, 17910350000144, 17910340000470, 17910430000008, 17910430000012, 17910470000014, 17910470000019, 17910470000023, 17910470000059, 17910470000086, 17910470000168, 17910470000169, **GUTTAL-** 18110060000570, 18110340000059, 18110340000088, 18110060000623, 18110060000632, 18110340000077, 18110060000639, 18110350000125, 18110060000650, 18110060000654, 18110060000669, 18110340000090, 18110340000093, 18110350000152, 18110350000179, 18110060000695, 18110060000716, 18110350000184, 18110340000113, 18110060000738, 18110060000745, 18110060000755, 18110350000206, 18110350000209, 18110350000276, 18110350000513, 18110350000535, 18110350000583, 18110340000576, 18110340000647, 18110430000025, 18110350000810, 18110430000032, 18110350000829, 18110470000121, **HAGARIBOMMANAHALLI-** 18310060000408, 18310060000419, 18310060000415, 18310060000428, 18310060000457, 18310060000452, 18310060000456, 18310060000475, 18310060000471, 18310060000485, 18310060000480, 18310060000490, 18310560000010, 18310560000040, 18310560000041, 18310350000056, 18310060000517, 18310060000524, 18310060000530, 18310060000539, 18310560000077, 18310560000081, 18310060000555, 18310350000082, 18310060000561, 18310560000099, 18310560000112, 18310560000123, 18310350000094, 18310350000110, 18310350000210, 18310340000395, 18310350000243, 18310340000535, 18310340000561, 18310340000576, 18310340000602, 18310610000042, 18310610000044, 18310470000043, 18310610000047, 18310470000078, 18310470000094, 18310610000051, 18310350000381, 18310350000385, 18310610000058, 18310610000061, 18310470000229, 18310610000062, 18310470000239, 18310610000063, 18310470000267, 18310470000270, 18310470000297, 18310470000334, 18310470000341, 18310470000348, 18310470000345, 18310470000343, 18310610000075, 18310610000078, 18310610000085, 18310610000086, 18310610000090, 18310610000093, 18310610000095, 18310610000094, 18310610000106, 18310610000112, 18310610000113, 18310610000130, 18310610000131, **HARAPANAHALLI-** 17310060000309, 17310060000300, 17310060000302, 17310060000316, 17310060000324, 17310060000337, 17310060000345, 17310060000341, 17310060000351, 17310060000349, 17310060000359, 17310060000370, 17310060000365, 17310060000368, 17310060000377, 17310060000375, 17310060000382, 17310060000386, 17310060000381, 17310060000389, 17310060000393, 17310350000033, 17310340000027, 17310560000004, 17310060000424, 17310060000432, 17310060000435, 17310060000439, 17310340000045, 17310060000445, 17310350000065, 17310340000210, 17310350000085, 17310340000251, 17310340000308, 17310340000370, 17310340000375, 17310340000407, 17310410000001, 17310410000003, 17310340000415, 17310410000002, 17310340000426, 17310340000496, 17310340000535, 17310340000547, 17310340000567, 17310340000672, 17310350000108, 17310610000001, 17310610000007, 17310610000004, 17310610000005, 17310610000008, 17310610000009, 17310610000015, 17310610000013, 17310610000017, 17310610000019, 17310610000020, 17310610000018, 17310610000021, 17310610000023, 17310610000024, 17310610000022, 17310610000029, 17310610000030, 17310610000026, 17310610000028, 17310610000027, 17310610000031, 17310470000069, 17310610000036, 17310610000042, 17310470000135, 17310610000044, 17310610000043, 17310610000046, 17310610000053, 17310610000056, 17310610000054, 17310610000055, 17310610000061, 17310610000062, 17310610000057, 17310610000066, 17310610000064, 17310610000063, 17310610000069, 17310470000213, 17310470000216, 17310610000071, 17310610000073, 17310610000075, 17310610000076, 17310610000078, 17310610000079, 17310610000081, 17310610000082, 17310610000083, 17310610000084, 17310610000090, 17310610000091, 17310610000094, 17310610000095, 17310610000093, 17310610000099, 17310610000101, 17310610000102, 17310610000103, 17310610000106, 17310610000105, 17310610000109, 17310610000110, 17310610000114, 17310610000113, 17310610000115, 17310610000123, 17310610000124, 17310610000139, 17310610000140, 17310610000144, 17310610000146, 17310610000150, 17310610000155, 17310610000166, 17310610000167, **HAVERI-** 17510060000207, 17510060000213, 17510060000217, 17510060000238, 17510060000240, 17510060000250, 17510060000263, 17510340000157, 17510340000223, 17510470000053, **HOSPET-** 18010060000091, 18010060000102, 18010060000114, 18010560000007, 18010560000006, 18010560000008, 18010060000126, 18010560000010 18010060000129, 18010340000021, 18010560000033, 18010560000030, 18010560000036, 18010560000037, 18010560000039, 18010540000016, 18010340000149, 18010610000004, 18010610000024, 18010610000030, 18010610000036, 18010610000041, 18010610000044, 18010610000045, 18010610000053, 18010610000052, 18010610000055, 18010610000059, 18010470000109, 18010610000062, 18010610000067, **HOOVINA HADAGALI-** 17810060000456, 17810060000453, 17810060000457, 17810060000465, 17810340000025, 17810060000480, 17810060000481, 17810060000496, 17810060000534, 17810060000539, 17810060000540, 17810560000014, 17810060000574, 17810060000575, 17810340000072, 17810340000106, 17810340000134, 17810340000168, 17810340000176, 17810340000194, 17810350000132, 17810340000231, 17810340000345, 17810340000381, 17810340000488, 17810430000013, 17810470000006, 17810470000065, 17810470000099, **HUBLI-**20810060000073, 20810350000005, 20810060000084, 20810060000093, 20810060000096, 20810060000102, 20810060000111, 20810060000128, 20810060000130, 20810060000129, 20810060000134, 20810060000136, 20810060000133, 20810060000135, 20810060000137, 20810560000027, 20810350000027, 20810610000008, 20810610000011, 20810610000009, 20810610000012, 20810610000013, 20810470000023, 20810370000098, 20810610000025, 20810610000026, 20810470000103, 20810610000032, 20810610000033, 20810610000035, 20810610000036, **KOTTUR-** 17710060000478, 17710340000077, 17710340000076, 17710340000085, 17710060000489, 17710060000516, 17710340000104, 17710060000529, 17710060000547, 17710060000551, 17710060000557, 17710340000134, 17710350000025, 17710340000132, 17710340000137, 17710060000586, 17710060000585, 17710060000588, 17710340000152, 17710560000013, 17710060000601, 17710340000168, 17710340000172, 17710060000608, 17710060000616, 17710060000623, 17710340000192, 17710340000193, 17710340000188, 17710340000202, 17710340000211, 17710340000218, 17710340000265, 17710060000672, 17710060000683, 17710060000676, 17710340000282, 17710340000281, 17710340000289, 17710060000694, 17710060000704, 17710060000700, 17710340000299, 17710340000382, 17710340000412, 17710340000460, 17710340000498, 17710340000505, 17710340000515, 17710340000550, 17710340000617, 17710340000647, 17710340000770, 17710340000787, 17710340000875, 17710340000964, 17710340001052, 17710340001122, 17710340001186, 17710340001182, 17710350000073, 17710470000057, 17710470000170, 17710470000190, 17710470000235, **KUDLIGI-** 17410540000316, 17410060000063, 17410540000331, 17410540000332, 17410540000335, 17410060000078,17410540000348, 17410540000347, 17410060000082, 17410540000355, 17410540000361, 17410540000381, 17410540000376, 17410060000102, 17410060000101, 17410060000110, 17410540000430, 17410540000433, 17410540000437, 17410540000434, 17410340000037, 17410340000051, 17410340000072, 17410350000029, 17410340000114, 17410340000160, 17410340000208, 17410340000249, 17410340000262, 17410340000355, 17410430000004, 17410430000010, 17410610000012, 17410470000018, 17410470000036, 17410470000079, 17410470000331, 17410470000345, 17410610000021, 17410610000022, **LAXMESH-WARA-**20410060000146, 20410060000155, 20410540000018, 20410060000170, 20410060000178, 20410560000002, 20410540000023, 20410060000190, 20410060000195, 20410540000024, 20410060000199, 20410060000204, 20410560000025, 20410060000207, 20410060000209, 20410060000210, 20410060000211, 20410340000056, 20410060000219, 20410340000113, 20410350000029, 20410340000226, 20410350000084, 20410340000398, 20410340000399, 20410350000100, 20410610000023, 20410470000008, 20410610000040, 20410610000041, 20410470000034, 20410470000080, 20410470000105, 20410610000060, 20410610000064, 20410470000159, 20410470000160, 20410470000161, 20410470000164, 20410610000072, 20410610000075, 20410610000077, 20410610000078, 20410610000079, 20410610000080, **RANIBENNUR-**16810060000305, 16810060000313, 16810060000316, 16810060000320, 16810060000319, 16810060000318, 16810060000330, 16810060000329, 16810060000334, 16810060000335, 16810060000338, 16810060000341, 16810060000347, 16810060000353, 16810060000368, 16810340000036, 16810060000374, 16810340000038, 16810060000378, 16810060000384, 16810560000014, 16810340000103, 16810340000204, 16810350000027, 16810470000001, 16810470000019, 16810470000148, 16810470000146, 16810470000164, **KOPPAL -** 23210060000245, 23210060000275, 23210060000279, 23210060000290, 23210560000024, 23210060000296, 23210060000316, 23210060000332, 23210590000220, 23210590000287, **KUKUNUR -** 23410060000229, 23410060000238, 23410060000286, 23410060000284, 23410560000007, 23410560000010, 23410060000289, 23410060000298, 23410060000300, 23410060000307, 23410060000305, 23410060000309, 23410060000311, 23410060000320, 23410060000325, 23410060000351, 23410060000345, 23410060000353, 23410560000051, 23410470000003, 23410470000005, 23410470000025, 23410470000024, 23410470000038, 23410470000041, **HEBBALA-**19010340000048, 19010610000055, 19010610000067, 19010610000065, 19010350000020, 19010350000021, 19010610000079, 19010610000080, 19010610000083, 19010470000002, 19010610000098, 19010610000108, 19010610000117, 19010610000135, 19010610000136, 19010610000148, 19010610000149, 19010610000158, 19010610000157, 19010610000170, 19010610000173, **K M DODDY-** 18710060000140, 18710060000132, 18710060000136, 18710060000142, 18710060000144, 18710560000005, 18710060000161, 18710560000012, 18710560000010, 18710060000174, 18710560000017, 18710560000015, 18710560000026, 18710340000020, 18710060000187, 18710560000041, 18710560000049, 18710060000195, 18710340000053, 18710340000074, 18710340000196, 18710340000222, 18710340000288, 18710610000002, 18710610000007, 18710610000034, 18710610000047, 18710610000057, 18710610000063, 18710610000067, 18710610000071, 18710610000072, 18710610000074, 18710610000073, 18710610000075, 18710610000083, 18710610000085, 18710610000084, 18710610000087, 18710610000097, 18710610000099, 18710610000100, 18710610000101, 18710470000004, 18710610000103, 18710610000107, 18710610000108, 18710610000111, 18710470000012, 18710610000115, 18710470000019, 18710470000021, 18710610000124, 18710610000123, 18710610000125, 18710610000128, 18710610000131, 18710610000130, 18710610000135, 18710470000043, 18710610000136, 18710610000138, 18710610000137, 18710610000142, 18710610000145, 18710610000154, 18710610000153, 18710610000155, 18710610000156, 18710610000157, 18710610000159, 18710610000161, 18710610000160, 18710610000164, 18710610000167, 18710610000174, 18710610000170, 18710610000173, 18710610000171, 18710610000172, 18710610000175, 18710610000179, 18710470000106, 18710610000182, 18710610000183, 18710610000185, 18710610000184, 18710610000187, 18710610000192, 18710610000193, 18710610000196, 18710610000190, 18710610000198, 18710610000200, 18710610000201, 18710610000208, 18710610000207, 18710610000209, 18710610000210, 18710610000212, 18710610000219, 18710610000220, 18710610000222, 18710610000224, 18710610000226, 18710610000228, 18710610000229, 18710610000232, 18710610000233, 18710610000231, 18710610000238, 18710610000237, 18710610000247, 18710610000245, 18710610000249, 18710610000251, 18710610000257, 18710610000254, 18710610000260, 18710610000261, 18710610000263, 18710610000265, 18710610000268, 18710610000272, 18710610000273, 18710610000277, 18710610000275, 18710610000278, 18710610000280, 18710610000285, 18710610000308, **K R NAGARA-**20610060000248, 20610060000260, 20610060000266, 20610060000291, 20610060000290, 20610060000297, 20610060000316, 20610560000083, 20610060000320, 20610560000085, 20610060000329, 20610060000332, 20610560000118, 20610060000342, 20610340000098, 20610340000352, 20610610000018, 20610610000019, 20610610000029, 20610610000031, 20610610000032, 20610610000033, 20610470000033, 20610610000037, 20610610000042, 20610610000044, 20610610000045, 20610470000092, 20610610000047, 20610610000051, 20610610000068, 20610470000150, 20610610000073, 20610610000078, 20610610000079, 20610610000081, 20610470000200, 20610610000094, 20610610000111, 20610610000114, 20610610000121, 20610610000124, 20610610000125, 20610610000127, 20610610000133, 20610610000147, **K R S-** 18510060000130, 18510060000136, 18510060000144, 18510340000040, 18510340000049, 18510060000159, 18510060000162, 18510060000163, 18510060000171, 18510560000005, 18510560000020, 18510060000179, 18510560000022, 18510060000183, 18510560000032, 18510060000186, 18510340000101, 18510340000111, 18510340000232, 18510610000005, 18510470000028, 18510470000031, 18510470000045, 18510610000012, 18510470000138, 18510470000149, 18510610000018, 18510610000020, 18510610000017, **PERIYAPATNA-** 18610060000082, 18610060000090, 18610060000091, 18610060000106, 18610060000104, 18610060000105, 18610060000111, 18610560000006, 18610060000113, 18610060000114, 18610060000115, 18610560000066, 18610560000055, 18610560000081, 18610610000007, 18610340000033, 18610610000031, 18610610000036, 18610610000050, 18610610000054, 18610610000055, 18610610000056, 18610610000057, 18610470000060, 18610610000065, 18610470000067, 18610610000072, 18610610000070, 18610610000071, 18610610000076, 18610610000075, 18610610000079, 18610610000080, 18610610000081, 18610610000086, 18610610000093, 18610610000090, 18610610000096, 18610610000094, 18610610000095, 18610610000105, 18610610000104, 18610610000107, 18610610000106, 18610610000108, 18610610000111, 18610610000117, 18610610000116, 18610610000118, 18610610000120, 18610610000148, 18610610000150, **T C CIRCLE-** 18910060000141, 18910060000143, 18910560000002, 18910060000160, 18910560000005, 18910560000018, 18910560000030, 18910560000037, 18910350000016, 18910340000103, 18910610000006, 18910610000004, 18910610000031, 18910610000032, 18910610000054, 18910610000056, 18910610000058, 18910610000059, 18910350000059, 18910350000060, 18910350000062, 18910610000065, 18910610000066, 18910610000068, 18910610000071, 18910610000072, 18910610000078, 18910610000081, 18910610000085, 18910610000087, 18910610000094, 18910610000095, 18910610000098, 18910610000097, 18910470000019, 18910350000083, 18910470000022, 18910610000106, 18910610000104, 18910610000111, 18910470000036, 18910610000116, 18910610000127, 18910610000130, 18910610000131, 18910610000134, 18910610000136, 18910610000138, 18910610000141, 18910610000147, 18910610000143, 18910610000146, 18910610000148, 18910610000144, 18910610000152, 18910610000157, 18910610000159, 18910610000158, 18910610000162, 18910610000161, 18910610000163, 18910610000166, 18910610000174, 18910610000181, 18910610000185, 18910610000190, 18910470000113, 18910610000204, 18910610000203, 18910610000199, 18910610000211, 18910610000210, 18910610000212, 18910610000216, 18910610000220, 18910610000217, 18910610000227, 18910610000228, 18910610000233, 18910610000234, 18910610000239, 18910470000145, 18910610000242, 18910610000241, 18910470000147, 18910610000245, 18910610000244, 18910610000251, 18910610000253, 18910610000252, 18910610000254, 18910610000257, 18910610000256, 18910610000260, 18910610000263, 18910610000266, 18910610000269, 18910610000268, 18910610000271, 18910610000273, 18910610000274, 18910610000275, 18910610000272, 18910610000280, 18910610000276, 18910610000

EDITORIAL

"Sometimes a gut feeling is the most important thing; sometimes you have to trust fate" — Elton John

INDIAN EXPRESS IS NOT AN INDUSTRY. IT IS A MISSION.
— Ramnath Goenka

GOVT SHOULD REACH OUT TO FARMERS TO RESOLVE MSP IMPASSE

Farmers are back on the borders of Delhi with a renewed resolve to force the Union government to provide a legal guarantee to the minimum support price for the purchase of farmer's produce. MSP has become the Central government's bugbear. A fresh round of tussle between the government and farmers is on the cards. While withdrawing the three controversial farm laws following protests by thousands of farmers on Delhi's borders, the government had assured them that the MSP would not be withdrawn and would find ways to strengthen it further. It has, however, been non-committal on giving it legal sanction.

Union Agriculture Minister Narendra Singh Tomar dashed whatever hopes the farmers may have had when he said in Parliament that the government had never committed to giving MSP a legal cover. He said all the government had promised was forming a committee to make MSP more effective and transparent, promote natural farming and change crop patterns, and keep the country's changing needs in mind. A committee was accordingly constituted. The government invited representatives of farmers to join the committee. But they rejected the committee for two reasons. One, a legal guarantee to MSP was not on its agenda. And two, the committee was packed with people behind drafting the three controversial farm laws. Representatives of Samyukt Kisan Morcha—the umbrella body of the farmers' organisations—have said that unless making a law on MSP is part of the terms of reference, it would not join it. The views of the government and the farmers on MSP remain as divergent as they have always been.

The government should take the farmers into confidence to find a mutually accepted solution to the vexing issue. Farmers and representatives of state governments, especially from Punjab, Haryana and Uttar Pradesh, should be invited for consultation and included in the committee. It was farmers from these states who had spearheaded the last agitation. Rumblings have started again in these states. The national capital can ill afford yet another blockade and round of violence.

OLYMPIAD FINE, BIGGER CHALLENGE IS LEGACY

It was heartening to see the response to the Chess Olympiad in Mahabalipuram. The International Chess Federation (FIDE) and the players of various countries called the event one of the best Olympiads in recent times. But now that lights have been switched off and the caravan has left town, the next, bigger challenge begins. Hosting a blue-riband event is well and good, but it will count for little if there's no discernible benefit in the months and years to come. The legacy aspect of the Olympiad will be determined by what happens next. There is now a proper momentum for chess in the country, and the question is whether the stakeholders can capitalise on it to lay the groundwork for more tournaments, Grandmasters (GMs), women players and, perhaps, a world champion in the Classical format.

As it stands, the country hosts only elite chess events annually, which is not good enough. There are also not enough events that hand out norms, so upcoming players must go to other countries to meet their norms. This has to change. The lack of women players is a global problem, but, shockingly, India hasn't produced a GM among women players for the last 11 years. Make it more inclusive so that women players want to play.

What the Olympiad also showed is that the country's centennials are ready to take over the mantle from the seasoned campaigners. So, in the future, the All India Chess Federation (AICF) may want to revisit the criteria for sending teams to the Olympiad. A change in selection policy could also be welcome. For example, suppose the Olympiad was held in Moscow or any other country apart from India. In that case, the likes of D Gukesh, Nihal Sarin and R Praggnanandhaa will not have been selected because of their inferior rating points compared to India's seniors. This was the issue raised by Pravin Thipsay, India's head of delegation at the Olympiad. Going forward, he wants to suggest to the All India Chess Federation that three people on ratings and two on form is a better way to select sides for team events.

Avoiding taxes is unfair, iniquitous and socially disruptive. The impact on developing countries is more harmful than on the advanced countries which are home to MNCs

TAXATION OF MULTINATIONAL CORPORATIONS

KANDASWAMI SUBRAMANIAN

Served in the Ministry of Finance, GOI, and retired as Joint Secretary

SOUMYADIP SINHA

American consultants often quip that we can't escape two things in life: Death and Taxes. They fail to add that you need not pay tax anywhere if you head a multinational corporation (MNC) with a global network of subsidiaries, branches, licensees, et al. Legal pundits and chartered accountants will advise on how to shuffle costs within the conglomerate and avoid taxes. If you locate your head office in one of those balmy tax-free islands, it is the very heaven. You need no fear of the IRS nor shame as all of them do it.

By any measure, the system is unfair, iniquitous and socially disruptive. The impact on developing countries (DCs) is more harmful than on the advanced countries (ACs), which are home to MNCs. At one level, DCs are advised to offer tax and other incentives to promote foreign investment to accelerate growth, employment, income, etc. At another, MNCs siphon away more revenues than they contribute to the national kitty. OXFAM estimates that MNCs take away around $400–500 billion annually. They argue that if these revenues are retained within those countries, they would not need to beg for foreign aid.

The DCs have been fighting the tax battle to get a better share for decades, but without much success. It has been a battle of wits between MNC experts on the one side against those of the DCs on the other—the latter being invariably weaker. Newer structures for transfer pricing would be evolved to bypass regulation. A major handicap faced by the DCs was that the ACs viewed their defence of the interests of MNCs as tantamount to defending their national interest. There was a change in this mindset with the enormous growth of corporations. They began to threaten state power, and there were massive tax scandals in the first decade of this century, and the need to control the malaise dawned on them.

Another factor was the growing digitisation of the global economy that questioned conventional wisdom and century-old notions of taxation. For instance, a company may operate from anywhere and market everywhere, even without "a place of business" or owning assets or Uberisation. Quarrels also broke out on the newer idea of Google Tax. Attempts to resolve the difference within the EU met with unresolved political challenges when the IF was negotiated. IF is part of an international system named 'OECD/G20 Inclusive Framework (IF) on BEPS'. BEPS is an acronym for Base Erosion and Profit Shifting. The system came in following a deal between 136 countries and jurisdictions, as OECD announced on July 1, 2021. The deal was touted as "historic" and "groundbreaking".

IF was based on two pillars. Pillar I will apply to MNCs with greater than $20 billion in revenues globally with pre-tax profitability of at least 10%. The profits of these companies would be allocated to market jurisdictions whether they have any physical presence or not. All the existing digital taxes would be abolished, and no new digital tax would be allowed. Pillar II creates a new category of 15% for large multinational enterprises (MNEs). It seeks to preserve most of the extant privileges/rights.

What is surprising is the speed with which the work was done. On October 8, 2021, OECD was ready with a document for submission to the Finance Ministers of G20. It was done on October 13. By March 14, 2022, OECD had finalised its Commentary to Global Anti-Base Erosion (GloBE) Rules (Income Inclusion Rule (IIR) and the Under Taxed Payments Rule (UTPR), referred to collectively as the GloBE rules). Some members began to implement them.

> This speed was possible because the Inclusive Framework (IF) was heavily loaded in favour of MNCs. Much of the negotiation was secretive and dominated by the advanced countries, MNCs and their experts. The minimum (or lowering) tax, or what is called "Formulary Apportionment", was already in vogue in the West. The IF helped formalise or legitimise that policy at a low level of 15%

This speed was possible because the IF was heavily loaded in favour of MNCs. Much of the negotiation was secretive and dominated by the ACs, MNCs and their experts. The minimum (or lowering) tax, or what is called "Formulary Apportionment", was already in vogue in the West. The IF helped formalise or legitimise that policy at a low level of 15%. By abolishing digital taxes, it cures the festering quarrels with the large MNCs. If and when the IF comes into force, the MNCs will be the happiest. They can buy peace after paying a tax of 15%. There will be no need to worry about later-day Google tax or arbitraging tax jurisdictions.

It is worth emphasising that OECD has no mandate to work out a legally binding code on any issue. OECD codes are morally suasive. OECD is a rich man's club and not representative of developing countries. As explained earlier, the IF negotiations were secretive and dominated by ACs and MNCs.

The IF was negotiated with a tunnel vision that paid attention only to taxes, overlooking other aspects of MNC operations, such as "transfer pricing". Under IF, an MNC may be absolved of all unfair practices by paying a tax of 15%. The IF does not recognise the link between tax revenues and growth. A Brookings Paper said, "The new global tax deal is bad for development." (Julie McCarthy, May 16, 2022). DCs can ill afford to keep taxes at 15% as a formula-based approach to MNE profit reallocation would undermine their revenue base.

The new method, in reality, does not do away with tax havens but could create a new kind of tax haven. Tax Justice Network expressed this view. Though the Global Minimum Tax is 'historic', it fails to deliver fair and effective reforms. EURODAD, another Think Tank, also believes that the "OECD tax deal is unfair and fails to solve the problem." Though the Government of India was involved in the negotiations, it sought changes in the IF. It believes it denies the country its proper share of taxes from MNCs like Google, Facebook, Uber and Netflix. It is opposed to OECD setting tax rates for countries that impinge on its sovereign rights.

Overall, it is unlikely to be accepted or implemented by developing countries, including India. OECD may, however, flaunt it as a moral victory or code.

(subrabhama@gmail.com)

WHERE HAS ALL THE COTTON GONE

ANURADHA GOYAL

Author and founder of IndiTales

At a shopping mall in Bengaluru, I was searching for cotton garments that I could wear everyday. However, I returned home with barely anything—almost empty-handed! Pure cotton garments, especially innerwear, are difficult to find. Those garments that are 'cotton' also have some percentage of synthetic material mixed that is usually mentioned in fine print on the label.

When I asked Twitterati about cotton brands other than FabIndia, the choices were really limited. Those who suggested *khadi ashram* have never really visited it. This made me think about the missing cotton and its journey, from humble and ubiquitous to premium and elite.

This initially humble cotton is intertwined with India's business history; with its abundance of cotton exports, India ruled the world for many centuries. We were not just good at producing good quality cotton—we were also inventors and experimented with weaving. We deciphered how to add colour to the fabric, thereby multiplying the number of products to be sold with the same base fabric. One of our key innovations was adding colours that did not run—and the world went crazy after our fabrics. Cities like Masulipatnam, Dhaka, Calicut and Kashi came up as big centres of cotton weaving.

In museums in South East Asia, one can see displays of the Ikat fabric which was dyed using vegetable colours and herbs like turmeric. Anecdotes say that since these fabrics were embedded with medicinal herbs, those who took ill were cloaked in them to heal.

Then the Industrial Age swooped right in, giving a major blow to our indigenous, small-scale and sustainable industry—textile mills were the first to be mechanised.

Although synthetic fabrics started to occupy our shelves owing to low cost, less maintenance and the fashionable look they had, *khadi ashrams* and local production kept the supply of cotton flowing.

Even until the 1980s and 1990s, one could take pure cotton fabric to the local tailor, who would then use her or his creativity to design a beautiful piece of clothing. But post-liberalisation, shopping malls started dominating big cities. The choices and brand labels were many, and demand sky-rocketed, pushing the demand for locally produced cotton aside. People were enamoured with the durability factor of synthetic fabric and the sheen they had. So, most brands started mixing and stacking their shelves with synthetic clothes. The same formula was used for upholstery and home linen. Walk into any home décor shop and ask for pure cotton—you will suddenly feel like a creature from a whole other planet!

But there is good news—Although the per hectare yield has a lot of scope for improvement, the Ministry of Textiles states that India continues to be the largest producer of cotton, accounting for 25% of global production.Cotton trade engages about 6 million cotton farmers and 50–60 million people indirectly across the country. Interestingly, it also tells us that India's cotton to non-cotton fabric consumption ratio stands at 60:40 against the world average of 30:70. But I can only wonder what that ratio was around Independence—my hunch says perhaps more than 90:10. Can we get back to those levels?

> An assignment with a textile board told me about many toxic and even carcinogenic colours that are used for dyeing. Exporters have to submit certificates to declare that products being exported have none of these chemicals. India too has similar laws for fabrics that are imported. But, what about garments produced and sold in India? I could not find an answer

Despite being a net exporter, India does import cotton on a need basis. An assignment with a textile board told me about many toxic and even carcinogenic colours that are used for dyeing. Exporters have to submit certificates to declare that products being exported have none of these chemicals. India too has similar laws for fabrics that are imported. But, what about garments produced and sold in India? I could not find an answer, though there is ample data about the pollution these dyes cause—especially water pollution. No wonder that almost all the weavers I met chose to wear only pure, natural white cotton *kurtas*.

As consumers, have we stopped demanding pure cotton? Probably yes. Or are we choosing convenience over health and the environment? Are we choosing a huge variety of colours and styles in our wardrobe over the presumably limited options that cotton offers? Are our fashion designers not being creative enough with cotton? Are big brands taking over the markets, forcing us to buy what they produce? Do we lack awareness about the pros of wearing cotton and the cons of wearing synthetic clothes? I think, Yes. How many of us know that cheap colours can cause serious health hazards?

At the policy level, the government needs to work towards increasing per hectare yield, ensure competitive pricing of cotton, push innovations across the cotton supply chain and create awareness.

Maybe it is time to revert to small and local brands that are closer to customers and are driven by their needs. Should we choose explicit ones like style or implicit ones like health and environment friendly?

Entrepreneurs, do you see an opportunity for creating local niche brands that deal in natural fabrics only? I know a few exist on Instagram and WhatsApp, especially from Jaipur. I hope some of them will scale up. Customised designs can give you an edge over mass products—don't you want to wear a *kurta* that is uniquely made for you, instead of one that matches the curtain material in someone's house?

(Tweets @anuradhagoyal)

MAILBAG

WRITE TO: letters@newindianexpress.com

PDS in Sri Lanka

This is with reference to the column *Sri Lanka must adopt public distribution* (August 25). Sri Lanka has been in a very difficult situation—politically, economically and socially. Ranil Wickremesinghe was entrusted with the presidency in hopes that he may turn the situation around with his governance. But the answer may lie in the writer's suggestion—Public Distribution System. This will help bring the prices of essentials under control, making the people of the island nation feel at ease.

S Madhavan Thampi, Haripad

Is it a hostile bid?

What's wrong if Gautam Adani wants to take over a television channel if the law of the land permits it? Why should it be called a hostile bid in the first instance? Saying that it is linked to the BJP government is uncalled for. But if the company law permits it without the knowledge and consent of the channel promoters, that's a big lacuna in the law. It's a faulty system that needs to be challenged in court.

P Mangalachandran, Kannur

Gehlot may be the answer

It is heartening to note that a non-Gandhi might lead the Congress. Ashok Gehlot is an astute politician, who embodies all the Congress ideals. His charm, accessibility and expertise may be the formula that could catapult the party back to its long-lost glory. The silver lining is his relatively cordial relationship with the G-23. The Gandhis must be supportive and not interfere in the way he steers the Congress ship.

Haribandhu Panigrahi, Tarbha

Family control

Amid all the speculations about Ashok Gehlot ascending the Congress throne, there are many possibilities—this may turn out to be a good decision or may topple the party. Either way, only time will tell. But whoever becomes president of the Congress party, be it Gehlot or someone else, the decision is in the Gandhi family's hands. The memory of Sitaram Kesri's tenure and subsequent ouster is still fresh in one's mind.

R Sriramprasad, email

Concern about ageing

Apropos of *Intergenerational bonding to combat ageism* (August 26). The article has rightly emphasised the need for intergenerational bonding in fostering age-friendly societies. The government, private sector and civil society have important roles. They must organise community programmes to aid in the bonding between the old and the young.

N Rama Rao, Chennai

Thirukkural translation

By stating that G U Pope's translated version of *Thirukkural* is "de-spritualised", Tamil Nadu Governor R N Ravi seems to insinuate that Pope's intention was to de-spiritualise it, which may not be true. A lot of people have tried to translate it before and none has been able to do justice to it.

V Janakiraman, Thiruvarur

THE NEW INDIAN EXPRESS
Chairman of the Board: **Manoj Kumar Sonthalia** Editor: **Santwana Bhattacharya**
Published by **R K Jhunjhunwala** on behalf of Express Publications (Madurai) Private Limited, at No. 1, Queen's Road, Bengaluru - 560 001 and printed by him at Express Press, Plot No. 2A, Bommasandra Industrial Area, 4th Phase, Survey No. 46, Part Yarandahalli Village, Jigani Hobli, Anekal Taluk. Bengaluru - 560 099. **Bengaluru.** Vol. 58, No. 205 RNI Reg. No. 3457/1960. Phone: 080-22866893. **Copyright:** Express Publications (Madurai) Private Limited. All rights reserved. Reproduction in any manner, electronic or otherwise, in whole or in part, without prior written permission is prohibited.

TWEETS OF THE DAY

Kapil Sibal @KapilSibal
Pegasus: SC appointed committee observed that the govt refused to cooperate in the probe. Often non-cooperation is evidence of guilt

Chandra Shekhar A @BhimArmyChief
In Chandausi, the police forcibly performed the last rites of the gang-rape victim in the night even after the opposition of the relatives

Smriti Z Irani @smritiirani
Congrats to Indonesia on hosting the G20 meet on women empowerment. As India takes the baton, we seek to better gender equality & equity causes

Drinking drops, but more men making it a habit, says survey

KAVITA BAJELI-DATT @New Delhi

INDIANS are drinking less but more men are making alcohol a habit. Rising alcohol consumption among women is a myth even though more females are having country liquor, beer and other beverages, according to a study based on the National Family Health Survey (NFHS).

The study published in Oxford Academic journal claimed that drinking among Indian men has come down by 22.37 per cent compared to the previous NFHS-4 (2015-16) survey.

In the case of women, there has been a significant 39 per cent drop. At the same time, the proportion of men drinking daily has gone up by 24.19 per cent and those having it "once a week" has shot up by 7.24 per cent.

There has been a jump in women's use of country liquor, beer and stiff drinks. The number of women having 'tadi madi' — a local concoction — and wine has come down.

The findings cover drinking habits in India between 2016 and 2020 and based its findings on the two NFHS surveys of 4 and 5.

The study also claimed that "over the years, different surveys have reported that an overwhelmingly large proportion of Indians are classified as abstainers. As a corollary, the total alcohol consumed in India is consumed by a relatively smaller proportion of the population."

According to Dr Yatan Pal Singh Balhara, Additional Professor of Psychiatry, National Drug Treatment Centre (NDDTC), Department of Psychiatry, All India Institute of Medical Sciences (AIIMS) and the lead author of the study, the survey findings contradict a popular notion that more women are drinking.

The study shows that the use of alcohol among women has decreased, and even daily drinkers among the female population are also less, he told this newspaper.

The survey said that increasing daily drinkers among men was a concern.

Although the NFHS does not capture data on alcohol use disorders, it can be inferred that given the pattern of drinking among men in India, those who report almost daily use might be at greater risk of or are likely to have developed problematic patterns of alcohol use, said the report, adding that there is a need to invest in both prevention-oriented and treatment-oriented interventions.

The response rate among men and women has been over 90 per cent in the survey.

According to a national study, the age of initiation to alcohol in India is 13.6 years.

The study also found that there was a reduction in the proportion of men across all ages who said they drink daily.

"The Global Status Report on Alcohol and Health 2018 by WHO estimated a 38 per cent increase in per capita alcohol consumption among individuals aged 15 years and above in India during 2010-17," said Dr Balhara.

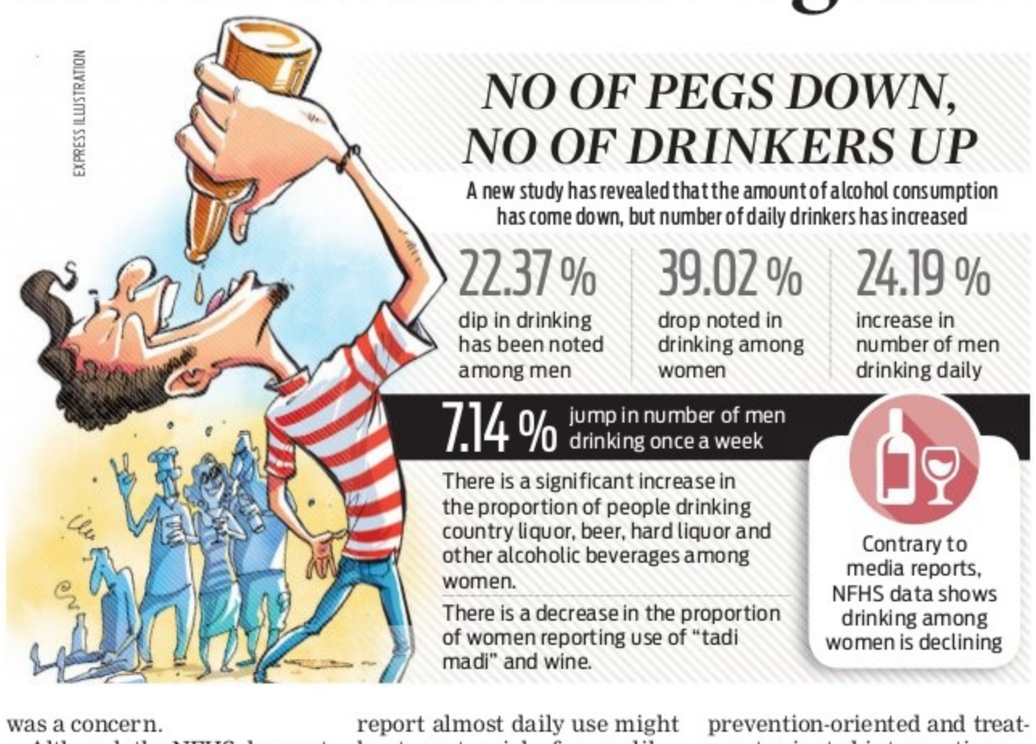
EXPRESS ILLUSTRATION
NO OF PEGS DOWN, NO OF DRINKERS UP
A new study has revealed that the amount of alcohol consumption has come down, but number of daily drinkers has increased
22.37 % dip in drinking has been noted among men
39.02 % drop noted in drinking among women
24.19 % increase in number of men drinking daily
7.14 % jump in number of men drinking once a week
There is a significant increase in the proportion of people drinking country liquor, beer, hard liquor and other alcoholic beverages among women.
There is a decrease in the proportion of women reporting use of "tadi madi" and wine.
Contrary to media reports, NFHS data shows drinking among women is declining

WHO on Indian Drinking

According to the World Health Organisation (WHO), average alcohol consumption in India was 5.7 litres per person above the age of 15 per year in 2016, up from 4.3 litres in 2010. On per capita consumption, India is ranked 101 (with Moldova leading with 15.2 litres. In the immediate neighbourhood, the figure for Pakistan is 0.3 litres and China is 7.2 litres).

Alcohol Market

India is one of the fastest growing alcohol markets in the world. Rapid increase in urban population, sizable middle class population with rising spending power, and a sound economy are certain significant reasons behind increase in consumption of alcohol in India.

The Indian alcohol market is growing at a CAGR of 8.8% and it is expected to reach 16.8 billion liters of consumption by the year 2022. The popularity of wine and vodka is increasing at a remarkable CAGR of 21.8% and 22.8% respectively. India is the largest consumer of whiskey in the world and it constitutes about 60% of the IMFL market.

Though India is one of the largest consumers of alcohol in the world owing to its huge population, the per capita alcohol consumption of India is very low as compared to the Western countries. The per capita consumption of alcohol per week for the year 2016 was estimated at 147.3 ml and it is expected to grow at a CAGR of 7.5% to 227.1 ml according to estimates.

Judiciary not defined by single order: ex-CJI

Need of the hour is Indianisation of our legal system & adoption of practical realities of our society: Justice Ramana

SHRUTI KAKKAR @ New Delhi

Chief Justice of India N V Ramana in his farewell speech on Friday, while underscoring on "litigants" being focal points of any delivery system, said that the need of the hour was Indianisation of our legal system. Stressing on the legal system being colonial in nature, he advocated for adoption of practical realities of our society and localising the justice delivery system. "In the last 75 years, our jurisprudence has evolved considerably. Our judiciary is not defined by a single order or decision. Yes, at times, it fell short of peoples' expectations. But most of the times, it has championed the cause of the people. It was widely predicted that with A.K. Gopalan, the due process of law was history. But, this Court, in the case of Maneka Gandhi restored what was taken away earlier."

Similarly, ADM Jabalpur was seen as a death knell on personal liberty. Subsequently, the error stood rectified by a 9-Judges Bench in K. S. Puttaswamy. This institution never hesitated to remedy itself. Your hope upon the institution cannot be so weak that it is shattered with one perceived unfair judgment," he said. He also said that his constant endeavour was to make people aware about their rights and obligations as well as their Constitutional schemes, democratic values and institutions.

Ramana, who retired on August 26 after serving a tenure of over 16 months as the 48th CJI, tried to strengthen the institution and further the goal of justice with the help of his collegium judges and consulting judges by appointing 11 judges to the SC and 224 judges in the HCs. CJI also said that coordinated efforts from the government and bar and bench was needed to revamp the judicial system as no systematic assessment had taken place since Independence. "The issues faced by the judiciary cannot be looked at in isolation. The judiciary is independent when it comes to adjudication of cases, but with respect to finances or appointments it is still dependent on the dovernment. To coordinate and to get the cooperation from the Government, interaction is inevitable. But interaction does not mean influence," Ramana said.

Outgoing Chief Justice N V Ramana at the Supreme Court farewell in New Delhi on Friday | SUPREME COURT

Election freebies: SC refers 2013 judgment to 3-judge bench

NEW DELHI: The Supreme Court on Friday asked the three judge bench to consider whether its 2013 judgment which held that promises of freebies is not an electoral offense or corrupt practice needs to be overruled or not. SC's 2013 judgment which the bench of CJI NV Ramana, Justices Hima Kohli and CT Ravikumar asked a new 3 judge bench to consider also held that State distributing freebies in the form of colour TVs, laptops, mixer-grinders etc. to eligible and deserving persons was directly related to directive principles of the State Policy. Court also opined that there were some issues which required extensive hearing before passing any concrete orders. The issues which were flagged by the bench related to scope of judicial intervention with respect to ban of freebies and whether appointment of expert commission to put forth suggestions on the issue would serve any purpose. "Freebies may create a situation wherein the State Government cannot provide basic amenities due to lack of funds and the State is pushed towards imminent bankruptcy. In the same breath, we should remember that such freebies are extended utilizing tax payers money only for increasing the popularity of the party and electoral prospects," bench said. *ENS*

SC seeks reply on Ukraine returnees

NEW DELHI: The Supreme Court on Friday issued notice in petitions filed by students who had returned from war-torn Ukraine seeking permission to continue their medical education in India. The bench of Justices Hemant Gupta and Vikram Nath sought response from the Centre and National Medical Commission and deferred the hearing for September 5, 2022. The students in the petitions also prayed to direct the states to admit them.

SC junks plea on Yogi hate speech

NEW DELHI: Granting relief to UP CM, Yogi Adityanath, the Supreme Court bench led by CJI NV Ramana on Friday rejected a plea challenging Allahabad HC's order of upholding UP Government's refusal to grant sanction for prosecuting CM in 2007 hate speech case. On August 20, 2018, SC had sought response from the State of Uttar Pradesh. Several incidents of violence were reported in Gorakhpur on January 27, 2007 after the alleged hate speech by Adityanath, who was then the BJP MP from Gorakhpur.

UGC declares 21 universities fake, eight from Delhi

KAVITA BAJELI-DATT @ New Delhi

The University Grants Commission (UGC) has declared 21 "self-styled" universities, eight in Delhi alone, fake and warned students that they are not empowered to confer degrees.

The other "self-styled" universities which were declared fake were from Andhra Pradesh, Karnataka, Kerala, Maharashtra, West Bengal, Odisha, Puducherry and Uttar Pradesh.

In a public notice, the UGC on Thursday said, "Students and Public at large are hereby informed that presently following 21 self-styled, unrecognized institutions which are functioning in contravention of the UGC Act, have been declared as fake universities and these are not empowered to confer any degree." In Delhi, eight such fake universities were found.

These are All India Institute of Public and Physical Health Sciences, Alipur, Commercial University Ltd. Daryaganj, United Nations University, Vocational University, ADR-Centric Juridical University, Rajendra Place, Indian Institution of Science and Engineering, Viswakarma Open University for Self-employment, Sanjay Enclave, and Adhyatmik Vishwavidyalaya (Spiritual University), Rohini.

After Delhi, four "self-styled" universities in Uttar Pradesh were declared fake by the UGC.

These are Gandhi Hindi Vidyapith, Allahabad, National University of Electro complex Homeopathy, Kanpur, Netaji Subhash Chandra Bose University (open university), Aligarh, and Bhartiya Shiksha Parishad, Lucknow.

The other such universities are from Karnataka, Kerala, Maharashtra, West Bengal, Odisha, Puducherry and Andhra Pradesh.

In Karnataka, Badaganvi Sarkar World Open University Education Society, GokaK Belgaum and St. John's University, Kishanattam in Kerala were declared fake.

'DUBIOUS INSTITUTES'

The other "self-styled" universities which were declared fake were from Andhra Pradesh, Karnataka, Kerala, Maharashtra, West Bengal, Odisha, Puducherry and Uttar Pradesh

Centre asks NDRF to opt for India-made equipment

SUMIT KUMAR SINGH @ New Delhi

IN an effort to boost self-reliant India imitative, the Centre has directed the National Disaster Response Force (NDRF) to go for indigenous equipment used during chemical, biological, radiological, and nuclear (CBRN) emergencies. Be it CBRN equipment or Alpha contamination monitor, the Centre has directed the force to procure indigenous equipment.

Sources said the Ministry of Home Affairs has recently carried out several rounds of meetings with the NRDF pertaining to "indigenisation of equipment used for Disaster Management". Further, the ministry has also reviewed certification of domestically manufactured equipment being used by NDRF for CBRN emergencies.

NDRF, which was formed on this day in 2006, is a specialised, multi-skilled, humanitarian force in India, which has been playing a crucial role in the country's disaster management and community awareness.

Govt to rope in legal eagles to acquire land

EXPRESS NEWS SERVICE @ New Delhi

THE Ministry of Housing and Urban Affairs is set to engage consultants for its Land and Development Office (L&DO) to help it with court cases mainly related to land, vigilance and administrative matters. According to the officials, the ministry has planned to hire 17 consultants having prior experience of functioning of Central government departments and dealing with legal matters.

According to the officials, the ministry is looking for consultants; retired Central Government personnel who were holding the post of section officer or assistant section official level and possess good knowledge of specific fields particularly land related court matters.

Consultants will be hired on a full time basis for a fixed period and for attending specific time bound tasks.

One of the main functions of the L&DO, subordinate office of the ministry, is maintenance of records of all Nazul lands acquired in 1911 for the formation of Capital at Delhi and the land comprising rehabilitation colonies. Allotment of land to various government or semi government departments and various political, social, cultural, charitable, educational and religious institutions are also conducted by the office. As per the Annual Report of the ministry of the year 2020-21, L&DO is responsible for the administration of about 60,526 leases of the Central Government land in the national capital.

Consultants will deal with the day to day work including court cases with responsibility. Any loss of the records under their custody will accrue to them

HUA Ministry official

Zorawar tanks to strengthen northern front

MAYANK SINGH @ New Delhi

REALISING the protracted threat along the northern borders with China and the induction of the enemy's technologically "state-of-art" tanks, the Indian Army is pushing for "Project Zorawar". Zorawar will be the name of the Light Tanks which have been envisaged to be manufactured indigenously.

Sources in the security establishment said, "A lightweight agile platform with a high power to weight ratio with substantial firepower, protection, surveillance and communication capabilities is essential to provide the Indian Army the versatility to execute operations in different terrains against diverse threat and equipment profile of the adversaries. Armoured Fighting Vehicle-Indian Light Tank (AFV-ILT) offering capability for multiple employment options along with niche technologies is therefore an operational imperative."

Indian Light Tank is required to address sector specific operational requirements, the source added. "The Indigenous Indian Light Tank aptly named 'Zorawar' will be designed to operate from High Altitude Area, the marginal terrain to the Island territories and will be highly transportable for rapid deployment to meet any operational situation," he said. "Zorawar will have niche technologies to include Artificial Intelligence, Drone integration, Active Protection System, High Degree of Situational Awareness," he added.

Zorawar Singh Kahluria was the famed military general of Dogra King Gulab Singh and was adept at mountain warfare. New tanks will be named after him.

According to sources, in-principle approval has been granted. General Staff Quality Requirement (GSQR) is prepared for it and the project will be put up before the government to accord the approval, Acceptance of Necessity (AoN) in September.

With the standoff beginning in May 2020 and the Chinese People's Liberation Army mobilising more than 50,000 troops with their arms and equipment have triggered the defence planners to not only fill the gaps in the weapon profile but also to enhance the technology. But the plan is reposed in the prognosis of the situation which remains that, "this increased threat on the Northern Borders is likely to remain a threat in the foreseeable future too."

Indigenously-built Light Tanks will be counter to enemy's state-of-art tanks

Army inducts indigenous swarm drone systems

NEW DELHI: Indian Army has inducted indigenously produced Swarm Drones Systems aiming to employ them in both offensive and defensive operations. The force believes that it will be providing a decisive edge to the tactical commanders employing them. Indian Army on Friday said in a statement, "Swarm Drones being inducted into the Mechanised Forces, duly embracing the niche and disruptive technologies, will provide an edge to Indian Army in meeting future security challenges." As per the sources, Indian Army has procured Swarm Drones from two Indian start-up companies. In addition, the Indian Army has also initiated a Make-II case, Autonomous Surveillance and Armed Drone Swarm (A-SADS) which includes a number of improvements and also a version for the High Altitude Area. Drone technology has proved to be a Force Multiplier in military operations as evident from its application in various recent conflicts across the world." *ENS*

HELI SERVICE

Uttarakhand Chief Minister Pushkar Singh Dhami on Friday flagged off a heli service between Dehradun and Pithoragarh

5K TREES TO BE FELLED FOR DELHI-SAHARANPUR NH

INDIA	Max	Min		Max	Min
Ahmedabad	32	26	Mumbai	30	25
Bhopal	30	23	Panaji	29	25
Jaipur	31	25	Patna	32	27
Amritsar	32	27	Lucknow	32	27
Chennai	32	27	Port Blair	29	26
Kolkata	31	27	Imphal	28	23
Srinagar	30	18	Chandigarh	30	26

Mirwaiz stopped from stepping out

Hurriyat leader is free, L-G had said recently

FAYAZ WANI @ Srinagar

A week after Lt Governor Manoj Sinha said Mirwaiz Umar Farooq was a free man and there were no restriction on his movement, the detained Hurriyat leader and cleric was not allowed to offer Friday prayers and barred by the police from moving out of his residence. Mirwaiz is under house arrest since Aug. 4, 2019.

On Friday afternoon, Mirwaiz attempted to move out of his residence in a vehicle. However, the policemen deployed outside his house intercepted the vehicle near the gate and did not allow Mirwaiz to move out. A police officer told him that it is an issue of security and a decision would be taken after a review is completed.

"I have been in detention for three years. Now that the Lt Governor has said I am free, I want to visit Jamia Masjid to offer Friday prayers. People at Jamia Masjid are waiting for me," Mirwaiz told the police officials. "I am leaving the house only after the statement about my release has been made at the highest level. In fact, the Lt Governor had said that the policemen deployed around my house will facilitate my visit. Is this what you are facilitating?," he asked, adding, "I don't know why I have been detained for over three years."

Mirwaiz was placed under house arrest a day before the abrogation of Article 370 and 35A and bifurcation of Jammu and Kashmir into two Union Territories.

"You are not only violating my human rights but also violating my religious rights by not allowing me to offer Friday prayers," Mirwaiz said. "Nobody is allowed to meet me. I am unable to meet my close relatives and people. Many of my relatives died during these three years and I could not attend their funerals."

Meanwhile, at Jamia Masjid, people carried Mirwaiz's pictures and shouted slogans in his support.

Sinha had last week said tha Miwaiz has neither been arrested nor is under house detention and no restrictions are placed on his movement.

Mirwaiz Umar Farooq tries to leave his house in Srinagar on Friday | ZAHOOR PUNJABI

Modi makes BJP entrants 'feel at home'

HARPREET BAJWA @ Chandigarh

It was a 'house warming party' with a difference. Prime Minister Narendra Modi, during his visit to Punjab on Friday, spent considerable time with ex-Congress leaders who have joined the BJP, making them "feel at home," sources said.

Modi also took feedback as he listened to them for 45 minutes after inaugurating the Homi Bhabha Cancer Hospital and Research Centre at Mullanpur in New Chandigarh.

Sources said after the event, Modi met a few BJP leaders in a tent put up outside the venue. The 19 leaders who met him had their names cleared by the PMO. The time spent by the PM with them was more than the duration of his presence at the scheduled event.

A former Congress minister who had joined the BJP before the assembly polls, Rana Gurmit Singh Sodhi from Ferozepur, apparently told the PM to revisit Ferozepur. Modi responded by saying that he wanted to go to Hussainiwala and that he would make plans for the Ferozepur visit.

When another new entrant Kewal Singh Dhillon raised farmers' issues, economic crisis in the state and the utilisation of the international cargo terminal in Amritsar, Modi told him he was aware of the economic stress in the state.

BJP leader Rajinder Mohan Singh Chinna from Amritsar talked about the cargo terminal at Amritsar International Airport never getting operational. "A functioning terminal can facilitate quick transport of vegetables and fruits," he informed the PM, adding that agro-based industry needs to be set up in the state and not far down south.

Former Punjab Congress chief Sunil Jakhar praised the PM on "freebies." "There are strict protocols about the PM's security and scheduled programmes. That is why we were not expecting this kind of interaction, where everyone was free to speak. He made us feel at home," said Jakhar.

"He listened to all of us patiently. He guided us to work for the party. He is very humble and has knowledge of the state," said another leader.

Among the others who took part in the meeting were Balbir Sidhu, Raj Kumar Verka, Arvind Khanna, Fateh Jung Bajwa, former SAD leader Didar Singh Bhatti, Union minister Som Prakash, and Punjab BJP chief Ashwani Sharma.

PM Narendra Modi interacts with Punjab leaders who have moved to BJP | EXPRESS

Political move? Baghel calls Shah home

EJAZ KAISER @ Raipur

UNION Home Minister Amit Shah's Chhattisgarh visit on Saturday, his second after the Congress came to power in the state in 2018, assumes significance for the BJP that is gearing-up for the Assembly polls due next year in the state.

However, Chief Minister Bhupesh Baghel took the occasion to invite Shah to the CM house to experience the local festival called Teeja-Pola.

"The chief minister has invited the Union home minister at his official residence to witness the rich cultural tradition of the state. It's a coincidence that Amit Shahji is arriving the same day when a major cultural event has been planned in the CM House. Keeping his invitation above party politics, the CM has apprised him on how the state connects with its own culture values and local festivals," Congress leader Sushil Anand Shukla said.

During the last three-and-a-half years, the Baghel-led Congress government has fostered local culture and tradition in an attempt to bring out the fervour of regional pride. He has adopted the annual practice of celebrating local festivals like Teeja, Hareli, Govardhan puja and Pola at his official residence and also declared holidays on these days.

According to political observer Dr Parivesh Mishra, amid the intended public display of bonhomie between Baghel and Shah, there seems to be a desire on the Chhattisgarh chief minister's part to blunt the acrimony displayed by BJP leaders in their public utterances, as seen recently during the political rally organised by the saffron party's youth wing in Raipur.

There is no official confirmation on whether Shah will attend any programme at the chief minister's house.

Shah has three major programmes lined up in Raipur. Besides inaugurating a building of the National Investigation Agency, he will attend a seminar on 'Modi@20: Dreams Meeting Delivery', and chair a meeting of BJP leaders at the party's state office.

The last visit by Shah to the state was in April 2021 after a Maoist attack left 22 security personnel dead along the Sukma-Bijapur border.

Illegal mining: HC seeks Meghalaya coal inventory within seven days

PRASANTA MAZUMDAR @ Guwahati

THE Meghalaya High Court has given a week to the state government to report about the coal inventory lying by the roadside and dumps.

The direction comes amid allegations that coal is being extracted despite a ban on it by the National Green Tribunal (NGT) as well as the Supreme Court. The coal traders have allegedly continued with the business under the ruse that they are transporting coal that was mined before 2016.

The state government said it has no idea about the exact quantity of coal mined before 2016 which has to be disposed of. An interim report of a court-constituted committee, headed by Justice (retd) BP Katakey, said the previously-mined (till 2016) coal "is lying as per NGT inventory" by the sides of public roads at 24 places. Advocate general Amit Kumar submitted that the previously-mined coal may be lying in dumps numbering 1,500 or more.

'Coal mined before 2016 lying at 24 places'

The state government said it has no idea about the exact quantity of coal mined before 2016 which has to be disposed of. An interim report of a court-constituted committee, headed by Justice (retd) BP Katakey, said the coal mined until 2016 "is lying as per NGT inventory" by the sides of public roads at 24 places.

A bench of Chief Justice Sanjib Banerjee and Justices W Diengdoh and HS Thangkhiew said measuring coal lying by the roadside may not require any rocket science technology.

The court directed the state government to measure the coal – if required with the help of the Coal India Limited (CIL) – at each site within a week.

"Whatever be the number of dumps, the state has to stand by the particulars furnished before Justice Katakey... It is imperative that the coal lying at such places be disposed of in accordance with law and upon following the pollution control measures pertaining thereto as expeditiously as possible," the court ordered.

The court sniffed a "game" being played where the government expects CIL to carry out the measurements. The latter says it has formed a panel but has not told the court how the measurement is being done.

Coal mining is a lucrative business in Meghalaya. The state government denies any coal mining but there have been tragedies claiming lives since the NGT enforced the ban in 2014. A few days ago, a labourer died while another was injured in a coal mine mishap.

Yogi's OSD dies while saving nilgai

NAMITA BAJPAI @ Lucknow

MOTI Lal Singh, 65, who was serving as Officer on Special Duty at UP Chief Minister Yogi Adityanath's camp office in Gorakhpur, died in Basti while on way to Lucknow from Gorakhpur late on Friday night.

Singh, a retired PCS officer, was accompanied by his wife Veena Singh when his SUV driver Santosh Gupta lost control over the vehicle and rammed it into a tree while trying to save a nilgai, police sources said.

Veena was seriously injured and referred to BRD Medical College in Gorakhpur. Gupta was discharged after first-aid.

Yogi condoled Singh's death and directed officials to ensure proper medical attention to Veena.

Oz buys Indian diesel, ATF, gifts them to Lanka

YESHI SELI @ New Delhi

INDIA has facilitated diplomatic clearance for a Sri Lankan Navy ship to pick up fuel purchased by Australia from India. This was under Australia's initiative to provide fuel for Sri Lanka's Air Force and Navy — to support regional security, specially human smuggling.

Sri Lanka deployed an Advanced Offshore Patrol Vessel to lift the diesel and aviation turbine fuel (ATF) stock from India to its country.

"Australia is pleased to be working with India to provide fuel to Sri Lankan Navy and Air Force. It will help our longstanding cooperation against transnational crime to continue. As Indian Ocean neighbours, all three share a common commitment to preserving regional security," Australian High Commissioner to Sri Lanka, Paul Stephens said.

As per the tripartite agreement, Lanka received about 1.1 million litres of diesel and 50,000 litres of ATF. "Since they are Quad partners, it worked well for Australia to buy fuel from India for Sri Lanka," said sources. Last month, Australia intercepted four maritime people-smuggling attempts from Lanka. All 125 on board were sent back to Lanka.

Australia is pleased to be working with India to provide fuel to Sri Lankan Navy and Air Force. It will help our longstanding cooperation against transnational crime to continue. As Indian Ocean neighbours, all three share a common commitment to preserving regional security

Paul Stephens, Oz envoy

Festive offer: Mamata makes move to corner BJP

PRANAB MONDAL @ Kolkata

WEST Bengal Chief Minister Mamata Banerjee's announcement of increase in monetary assistance to Durga Puja organisers seems to be a case of caging two birds with one festival. While the grant may divert focus from the ongoing corruption charges against two party leaders during the festive reason, it may also succeed in blunting BJP's accusations against her of not doing enough to promote Durga Puja.

Mamata has already announced a mega procession to be held on Sept. 1 to celebrate Unesco's recognition of the festival with a heritage tag. The festival starts on Oct. 1.

This year, Mamata has announced financial assistance of ₹60,000 to each of the 40,000 puja organizers, forcing the cash-strapped government to shell out ₹240 crore. Last year, the amount was ₹50,000.

"The political message was evident at the outset when Mamata met puja organisers and announced more financial assistance to them. The chief minister began her address by firing off a jibe at the religious polarising campaign by the BJP ahead of the last year's Assembly elections, accusing her government of not allowing Hindu festivals to be celebrated. Mamata's recent announcements are her reply to the saffron camp's allegation," said a TMC leader, referring to BJP's aggressive campaign before the 2021 Assembly polls, when Prime Minister Narendra Modi and Union Home Minister Amit Shah accused Mamata of restricting celebration of Durga Puja and Saraswati Puja.

A worker prepares idols for Durga Puja festival in Nadia district on Friday | PTI

"We are now facing the heat of people's ire over the issue of arrests of former minister Partha Chatterjee and party's strongman Anubrata Mondal on corruption charges, the TMC leader said, adding, "Durga Puja is the biggest festival of Bengal, and BJP tried its best to use it as a political tool. But this time, Mamata didi has played a smart card."

BJP's state president Sukanta Majumdar said Mamata announcement of offering more financial assistance to organisers is mere hoodwinking of common people. "She wants to divert people's attention from corruption charges against her leaders. But it will not happen. People will give a reply in the coming elections," he said.

Mamata's announcement of starting the festivities from Sept. 1 is also been seen as an attempt to divert attention from the corruption issue.

In the meeting with the puja committees, Mamata emphasised upon how the occasion involved all sections of the society and how the organisers plan through the year. "She made it clear that BJP's campaign is nothing but propaganda against Bengal," said another TMC leader.

Punjab vigilance asks all depts to share details on 'expat' officials

HARPREET BAJWA @ Chandigarh

THE Punjab Vigilance Bureau wants all government wings to furnish details on officials who have permanent residency abroad or those with a Green Card.

The state government had recently sacked an official of the civil supplies department for concealing the fact that he had acquired permanent residency in Canada 15 years back.

Seven years back the VB in its report to the government had stated that some 130 gazetted and non-gazetted officers had obtained PR or Green Card in violation of service rules. However, no action was taken then.

The Civil Supplies and Consumer Affairs Department has dismissed deputy director Rakesh Kumar Singla for hiding his residency status. He was handed a chargesheet in 2017. The charges were proved on Jan 29, 2019.

Punjab Consumer Affairs minister Lal Chand Kataruchakk said the official had violated the Punjab Civil Services Rules, 1970.

"I have instructed officials to write to all departments to share details with the bureau about the officials who have obtained permanent residency or have green-cards of foreign countries. While serving as a government employee, one cannot be a citizen of another country," said a senior VB officer.

Sources said the May 2015 VB report to the government listed about 130 such officers, including an IAS and two PCS officers. "Most such staff were from the education and agriculture departments. Many departments chose not to revert on the VB report," said a VB officer.

In March 2006, then joint secretary (personnel) wrote to all departments saying "references are received from various departments seeking clarifications on granting a 'no-objection certificate' to government officers/officials for seeking emigration to foreign countries."

Citing a Central government policy, the letter said no government officer or official should apply for or seek emigration to any country as long as one is in government service. "The question of issuing a no-objection certificate to a government employee who wishes to migrate to a foreign country, therefore, does not arise. The same rule is also a part of the All India Service Conduct Rules 1968, added in 1993," said an officer.

The Punjab Vigilance Bureau in its 2015 report referred to this letter while listing 130 officials having permanent residency abroad.

PRANAB MONDAL
Our correspondent in West Bengal
pranabm@newindianexpress.com

Flyover demolition to take place next month

Demolition of the Vivekananda Road flyover, a part of which had collapsed in March 2016, claiming 26 lives, will be done in next two weeks, officials of the Kolkata Metropolitan Development Authority (KMDA) said. After the demolition, engineers from Kolkata Municipal Corporation would be asked to repair some of the roads that have remained shut for almost a year. The flyover stretch between Malapara and Posta will be pulled down in the final phase, a KMDA official said. Work on bringing down the 2.2 km flyover began in June last year, and since then several stretches have remained cordoned off.

120 Kolkata roads to be repaired before Puja

The Kolkata Municipal Corporation (KMC) has received from the police a list of 120 roads that are damaged and must be repaired before Durga Puja. KMC engineers are inspecting the roads and drawing up a plan for repairs, said an official. Civic authorities said they aim to complete the work by Sept 20, 10 days before the festival. "Five days ago, we received a list of 120, such as Rashbehari Avenue, Dargah Road Central Avenue and MG Road," said an official. The civic body will not fill the potholes by simply pouring bituminous hot mix, but by digging the affected parts a few inches and laying a bituminous layer.

Jadavpur alumni raise funds for varsity

A batch of former students who graduated from Jadavpur University's civil engineering department in 1997 has decided to raise `40 lakh to buy computers and develop a smart conference room at their alma mater, which is facing fund crunch. The batch, which has four teachers from different IITs, has started the fund collection on the occasion of the silver jubilee of its graduation. Last week, they bought 20 computers for `10 lakh, which they have raised till now. The rest of the amount will be spent soon. The university has also decided to create an alumni cell to tap former students for resource generation.

PUBLIC NOTICE

Notice is hereby Published to the Public that My Client, **SMT. B.R. RADHA** (Aadhaar No. 8084 6037 6726), aged about 49 years, W/o. B.V. Venkataramana Reddy, R/at Bachireddygaripalli Village, Marasanahalli Post, Srinivasapura Taluk, Kolar District, now at Bangalore, has lost original sale deed pertains to the property bearing Sy. No.73/2 of Nimbekaipura Village, Bidarahalli Hobli, formerly Bangalore South Taluk, now Bangalore East Taluk, measuring 24 ½ guntas, registered vide document No. BDH-1-00798-2008-09, Book-1. C.D.No.BDHD15, Dated 27-06-2008 in the office of sub-registrar, Bidarahalli, Bangalore, near Krishnarajapuram main bus stand on 15-08-2022. Further I have also lodged online complaint at K.R. Puram Police Station. Bangalore East Taluk Vide Lost Report No.0303779/2022. However if anybody finds the said original sale deed or claims any right or title on the above said property by holding above said original sale deed can contact (Mobile No.9880587793) the address mentioned below, within 7 days from today otherwise the property will be alienated to third parties very soon.

L. Mahesh, Advocate
No. 80. Chikkabasavanapura K.R.Puram, Virgonagar Post, Bangalore-560049. Mobile No. 9880587793
Dated: 27-08-2022

All the news.
In just a click.
Log to www.newindianexpress.com

/thenewindianxpress
@newindianxpress
+The New Indian Express
GET IT ON Google Play
Download on the App Store

PUBLIC NOTICE

This is to inform the General Public that My Client Gujjar Ramakrishna Roa is mortgage the Property bearing Site No.7, H L Khatha No.233/1, formed in Property No.151/1, BBMP Sl.No.417, New No.2257, measuring East to West 30 feet and North to South (56+54)/2 feet, totally measuring 1650 sq feet Situated at Horamavu Agara Village, K R Puram Hobli, Bangalore East Taluk, now comes under the jurisdiction of BBMP limits, with ICICI Home finance company limited. If Any person/ Vallalar Kabilan Palaniswamy having right, title, interest, or objection in the schedule property must notify the undersigned documentary proof, thereon Within 7 days of this publication filing which it shall be deemed that the schedule property is not encumbrance and my client shall be proceed within transaction

Deepa A.M, Advocate
KAR/474/2012
No.6, Bhumika, 80 feet Road, Chandra Layout, Vijayanagar,Bangalore 560040

SOUTH WESTERN RAILWAY

Tender Notice No. CAO/CN/BNC/65/2022
Dated: 22-08-2022

The undersigned, on behalf of the President of India, Invites Tenders for the following work:

Item of work	Approx. Value
Power supply arrangements and platform lighting arrangements for proposed Doddahalli Railway Station in Tumakuru - Rayadurga Section.	Rs. 37,82,133/-

Tender Ref. No. ECN-27-2022

Last date for submission of bids:
Upto 11.00 Hrs. on 14-09-2022

For details log on: www.ireps.gov.in

Deputy Chief Electrical Engineer/Construction
Bengaluru Cantonment

PUB/314/AAD/PRB/SWR/2022-23

S.W.Railways SWRRLY SWRRLY

PUBLIC NOTICE

Notice is hereby Published to the Public that My Client **MR. SRIDHAR PANUGANTI**, (Aadhaar No.3043 9800 2815), aged about 58 years, S/o Panuganti Narasimha Rao, R/at No.9-13-45/3/5, CBM Compound. Visakapatanam, Andhra Pradesh-530003, now at Bangalore, has lost original sale deed pertains to the property bearing Sy. No. 73/2 of Nimbekaipura Village, Bidarahalli Hobli, formerly Bangalore South Taluk, now Bangalore East Taluk. measuring 1 acre 9 ¼ guntas, registered vide document No.BDH-1-00633-2008-09, Book-1. C.D.No.BDHD14, Dated 17-06-2008 in the office of sub-registrar, Bidarahalli, Bangalore. Further I have also lodged online complaint at K.R.Puram Police Station, Bangalore East Taluk, Vide Lost Report No.0303755/2022. However if anybody finds the said original sale deed or claims any right or title on the above said property by holding above said original sale deed can contact (Mobile No.9880587793) the address mentioned below, **within 7 days** from today, otherwise the property will be alienated to third parties very soon.

L. Mahesh, Advocate
No. 80. Chikkabasavanapura K.R.Puram, Virgonagar Post, Bangalore-560049. Mobile No. 9880587793
Dated: 27-08-2022

Government of Karnataka

Public Works Department, Udupi Division, Udupi. (PIU)

Email: eepwdudp02@gmail.com website:www.kpwd.gov.in

No EE/PWD/UDN/NIT/20/2022-23/AE-2 Dated:24.08.2022

Tender Notice

The Tender for the following works are invited through e-procurement portal of the Government of Karnataka (Viz.www.eproc. karnataka. gov.in), **Last date for Submission of tender in Eprocurement: 09.09.2022, Eligible Tenderer: CLASS – III and above K-PWD**

Sl No	Name of Work	Amount put to tender (in Rs)	EMD (in Rs)
1	Improvement to road from Hiliyana Village Halli Pundalika Pai house to Halli Sampige Hadi Subraya Naik house in Avarse GP of Brahmavara Taluk. **(152695)**	**1,21,26,566.00**	**2,00,000.00**
2	Improvement to Belvai Kanthavara Manjarapalke MDR From Km. 7.85 to 8.15 in Karkala Taluk. **(154958)**	**78,89,027.00**	**1,57,800.00**
3	Improvement to Kurkilabettu Mitthapadpu Dharkasu road, Ishwara Complex to Panjala Hosamane road, Kachuru Road in Inna Village, Karkala Taluk. (154229)	**78,80,631.00**	**1,57,700.00**
4	Improvement to Renjala - Nellikaru from Km. 5.70 to 8.30 in Karkala Taluk. **(154959)**	**76,58,980.00**	**1,53,200.00**
5	Improvements to Soombettu road, Anthapandya road and Gowrabettu road and Construction of Bridge at Sumbhebettu in Renjala Village, Karkala Taluk. **(154232)**	**78,37,926.00**	**1,57,000.00**
6	Improvements to Uppalla-Gundala-Road, Balladijeddu-Gummagundi Road, and Balladi, Eshwaranagara-Janatha colony in Mudaradi Village Hebri Taluk. **(15508)**	**75,43,999.00**	**1,50,900.00**
7	Improvements to Suntigude Ramesh Acharya House road in Sanoor village and construction of bridge at Vishnumoorthi Temple in Nitte village Karkala Taluk. **(154252)**	**69,83,151.00**	**1,40,000.00**

Sd/-, Executive Engineer, Public Works Department, Udupi Division Udupi.

DIPR/ADU/364 /22-23 dt 26.08.22

बैंक ऑफ़ बड़ौदा Bank of Baroda

ZONAL STRESSED ASSET RECOVERY BRANCH, 7th FLOOR, VIJAYA TOWERS,
41/2 M.G.ROAD, BENGALURU-560001 | Phone: 080-25011280/286/350, Email: armban@bankofbaroda.co.in

PUBLIC NOTICE FOR E-AUCTION FOR SALE OF MOVABLE PROPERTIES

In view of the default committed by the Borrower mentioned below, Bank has repossessed/seized the Hypothecated Movables/Machineries mentioned below in exercise of the powers conferred under Hypothecation Agreement executed by the parties and same is being auctioned on "As is Where is & As is What is Basis" and subject to the terms & conditions mentioned in Detailed Auction Notice.

Sr. No.	Name & Address of Borrower / Directors & Guarantors	Total Dues	Description of the Movable Assets for sale	(1) Reserve Price & (2) EMD Amount (3) Bid Increment	Date & time of Deposit of Tender/EMD	Inspection Date & Time of the Vehicle	E-auction date & time
1.	**M/s Ganesh Bio Energy Inc Rep by its Partners** 1. Smt. Lakshmi & 2.Smt. Rasgmi, #1344, Dwarakavasa Main Road, BEL Layout, 2nd Stage, Bharatnagar Banaglore – 560091 Also at No.56/1, Malonagathi Village, Near T Begur, Kasaba Hobli Nelamangala Tq, Bangalore - 562123 Guarantors: 1. Smt.Lakhsmi W/o Saran Patil, #166, 12th Main Road, 10th Cross, Group D Layout, Bangalore - 560091 2. Smt. Rashmi W/o Prakash Upanal #40/1, 2nd H Main Road, 3rd Cross, BDA Layout 2nd stage, 11th Block, Nagarabhavi, Banaglore – 560072 3. Sri. Sidhartha Patil, No.684, 5th Cross, North Block, Upkar Residency, Upkar Layout, Banaglore - 560056	Rs.10,37,44,925.33 Plus further unapplied interest effective from 16.08.2022 thereon less recovery up to date.	1. Briquetting Press (Radhe Engineering) along with Material Handling Equipment and related electrical panel and accessories - 2 2. Briquetting Press (Lehra Bio Fuel Technology) along with Material Handling Equipment and related electrical panel and accessories - 2 3. Briquetting Press (JK Briquetting Press) along with Material Handling Equipment and related electrical panel and accessories- 1 4. Compressor (Metro-30 CFM)	Reserve Price Rs.38,45,000/- EMD Amount Rs. 3,84,500/- Bid increment Rs 50,000.00	13-09-2022 Up to 5:00 PM	06-09-2022 11:00 AM to 01:00 PM	14-09-2022 From 02.00 pm to 06:00 pm
2.	**M/s. OMKARA BUSINESS CORPORATION** Represented by its partners 1. Mrs. Lakshmi Upanal 1. Mr. Sidhartha Patil and 3. Mr.Deepak Agarwal, Having its address at No.40/1, 3rd Cross 2nd 'H' Main Road, 11th Block, BDA Layout, 2nd Stage, Nagarabhavi, Bengaluru – 560072 Also at No. 69/B, 69/C, No.18/9 Vasanthanarasapura Industrial Area Nagenahalli, Kora Hobli, Tumkur District & TQ – 572104. 2. Mr. Siddartha Patil S/o Saran Patil, No.166, 12th Main Road, 10th Cross, Group 'D' Layout, Bangalore – 560091 Also at No.166/A, 10th Main Road, 10th Cross, Group 'D' Layout, Bangalore – 560091. 3. Mrs. Lakshmi Upanal W/o Prakash Upanal No.40/1, 3rd Cross, 2nd 'H' Main Road, 11th Block, BDA Layout, 2nd Stage, Nagarabhavi Bengaluru – 560072. 4. Mr. Deepak Agarwal S/o Shankara, No.36, 4th Cross, Income Tax Layout, 2nd Stage, Bharathnagar, Bangalore - 560091	Rs. 36,94,52,432.74 plus further unapplied interest effective from 16.08.2022 thereon less recovery up to date.	1. CNC Gas Cutting Machine, and Connected Accessories Make: Mass cutting Systems 2. Lathe with Motors: 2 No's 3. Power Press With Motor: 50Ton Capacity 4. Shearing Machine With Motors, Make: Bruck Duren 5. Pegasus Crane: 5000 Kgs Capacity : 3 No's 6. H Beam Saw Welding Machine, Make : XZHEJIANG JINGLONG, Model : JH150 along with Connected Standard Accessories etc. 7. Arc Welding Machines: 9 No's 8. Air Care : Compressor With Motor 9. Hand Operated Pressing Machine, 10. Sheet Slit Machine with Motor, etc. 11. Automatic De Coiler Machine 12. Drilling Machine (JEW) Make, With Motor, etc. 13. Syndicate Make: Radial Drilling Machine, 14. Radial Drilling Machines with Motors: 3 No's 15. Cogito make crane: 5000 Kgs Capacity 16. Elgi Air Compressor 17. 82.5 KVA DG Sets : 2 No's 18. Transformer: 350 KVA 19. Small Cutting Machine 20. Miscellaneous items • Commercial gas Cylinders(17 No's) • Tools tables • Tool Boxes • Ladder Stand • Ladder Moving Stand • Pegasus Crane Trolley • Control Panel • Copper Wire with Container(3/4th) • MS Stands for Sheet Handling(34 No's)	Reserve Price Rs.88,65,000.00 EMD Amount Rs. 8,86,500.00 Bid increment Rs 50,000.00	13-09-2022 Up to 5:00 PM	05-09-2022 11:00 AM to 01:00 PM	14-09-2022 From 02.00 pm to 06:00 pm

SCAN HERE
For detailed terms and conditions

Earnest Money Deposit (EMD) shall be deposited through RTGS/NEFT/Fund Transfer to credit of our Bank of Baroda Account No:25940015181219, Name of the A/c – New Intermediary, Branch- ZOSARB Branch, IFSC code: BARB0ARMBAN (fifth digit is zero) before submitting the bids online.
For detailed terms and conditions of sale, please refer/visit to the website link https://www.bankofbaroda.in/e-auction.htm and https://bob.auctiontiger.net/EPROC/ prospective bidders may contact the Authorised officer on Tel No. 080-25011286/280/350 Mobile 9739316716, 9739107817 E Mail: ARMBAN@bankofbaroda.co.in

Date: 26.08.2022
Place: Bangalore

Sd/-
Authorised Officer,ZOSARB,Bank of Baroda

SREE THYAGARAJA CO-OPERATIVE BANK LIMITED

Administrative Office : No.5, 9th Cross, Narasimharaja Colony, Bangalore – 560 019. Telephone: 080-22958156, 22958157.

TENDER - CUM - AUCTION SALE NOTICE

AUCTION SALE OF IMMOVABLE PROPERTY UNDER SECURITISATION OF FINANCIAL ASSETS AND ENFORCEMENT OF SECURITY INTEREST ACT, 2002 R/W RULE 8 & 9 OF SECURITY INTEREST (ENFORCEMENT) RULES

Whereas the Bank has issued notice under Section 13(2) of the SARFAESI Act, 2002 and in pursuant to and in exercise of the powers conferred under Section 13(4) of the Act, the Authorised Officer has taken Symbolic possession of the mortgaged property including those more fully described hereunder, and the Bank has decided to sell the below mentioned property under the provisions of the SARFAESI Act read with relevant rules of the Security Interest (Enforcement) Rules, 2002.

Sr. No.	Loanee Name	Description of the property	Loan outstanding amount	Reserve Price	Date and time of Auction
1	**Sri M K Venugopal**	Flat No 102, Municipal No 11/2-3, PID NO 50-32-11/2-3, First Floor, situated at M N Krishna Rao Road, Basavangudi, Bangalore, measuring super built up area of 1425 Sq Ft along with 526 Sq Ft undivided share, right and interest in the land with one car parking at the basement slot and bounded on:- East by : Conservancy Lane, West by : Premises No 11/1, North by : Private Property, South by : H B Samaja Road.	**Rs 15,54,257/-** (Rupees Fifteen Lakh Fifty Four Thousand Two Hundred Fifty Seven Only) as on **25/07/2022**	**Rs 72,00,000/- (Rupees Fifty Four Lakhs Only)** **EMD: 10% of the Reserve Price Rs.7,20,000/-**	**12/09/2022 at 11.30 AM**

This Publication is also 15 days notice stipulated under rule 8(6) & 9(1) or Security Interest (Enforcement) Rules, 2002 to the above Borrower/Mortgagors/Guarantors.

Terms and Conditions of Auction Sale: - (1) Tender cum Auction Sale will be conducted at Administrative Office : No.5, 9th Cross, Narasimharaja Colony, Bangalore – 560 019. (2) The Tender form can be collected from **Sree Thyagaraja Co-Operative Bank Ltd., Bangalore H.O: No.5, 9th Cross, Narsimharaja Colony, Bangalore-560019. (ph. 080-22958156/57)** on all working days during office hours. **(3)** The intending bidders should submit their bids in the prescribed tender form in closed cover along with EMD of 10% of the Reserve Price by means of Demand Draft / Banker's Cheque / Pay Order drawn in favour of **Sree Thyagaraja Co-Operative Bank Ltd., Bangalore-** payable at Bangalore. The Demand Draft / Banker's Cheque / Pay Order shall be drawn after the date of publication of this Tender – cum – Auction Sale Notice. **(4)** Tenders not in the prescribed format will not be accepted. The tender along with the EMD shall be submitted at **Sree Thyagaraja Co-Operative Bank Ltd., Bangalore** latest by **09/09/2022 before 5.00 P M.** Tender without EMD shall be summarily rejected. **(5)** The property "SHALL NOT" be sold below the reserve price. **(6)** In case the bidder is not successful the E M D amount shall be refunded without interest. **(7)** The EMD amount shall be liable for forfeiture without prior notice, if the successful bidder fails to adhere to the terms and conditions of the Auction Sale. **(8)** The sealed tenders will be opened by the Authorised Officer in the presence of the available / attending bidders at **11.30 AM on 12/09/2022, (9)** After opening the tenders, the intending bidders may be given opportunity at the discretion of the Authorised Officer to have, intense bidding amongst themselves to enhance the offer Price. **(10)** The successful bidder shall deposit 25% of the Sale Price (inclusive of EMD) immediately after the auction sale, on the same day, in Cash or Demand Draft and the balance of the Sale Price within 15 days from the date of confirmation of sale. In case of default by the successful bidder, all the amounts deposited till then shall be forfeited without notice and the property shall be put for re-auction. **(11)** The successful bidder shall bear the statutory dues / taxes / charges / property tax / E B charges / water charges / conveyance charges such as stamp duty, registration fee etc. that is required to be paid in order to get the property conveyed in his favour, as per the applicable laws. **(12)** The Authorised Officer has absolute right to accept or reject any or all of the tender or/ bid / offer and / or adjourn / postpone / cancel the Auction Sale without assigning any reason, and also to modify an or all terms and conditions of the sale without prior notice. **(13)** The sale is subject to confirmation by the Bank. **(14)** The property can be inspected by the intending bidder between **10.00 AM and -5.00PM** at his/her expenses at the address mentioned in the Schedule. **(15)** The property is put for sale on **"AS IS WHERE IS CONDITION" and "AS IS WHAT IS CONDITION".** The intending bidder shall satisfy himself about the title, ownership, statutory approvals, encumbrances etc. of the property.

For ascertaining the details of property and also for inspection of property intending bidders may contact the Authorised Officer, Sree Thyagaraja Co-Operative Bank Ltd., Bangalore A.O: No.5, 9th Cross, Narsimharaja Colony, Bangalore-560019, (Contact No. 080-22958156/57) E-Mail:stcb1964@gmail.com

Date: 26.08.2022
Place: Bangalore

Sd/- Authorised Officer
For Sree Thyagaraja Co-Operative Bank Ltd.,

GIC HOUSING FINANCE LTD.

गृहे सौख्यम् विराजते

CORPORATE OFFICE / HEAD OFFICE : GICHFL, National Insurance Building, 6th Floor, J. T. Road,Next to Astoria Hotel, Churchgate, Mumbai, 400 020 Tel.: (022) 43041900 Email: corporate@gichf.com Website: www.gichfindia.com
YELAHANKA BRANCH OFFICE : No. 792, 2nd Floor, MIG II Stage, Mother Dairy Road, Yelahanka New Town, Bangalore - 560064.
Ph: 080-28463056 Email: yelahanka@gichfindia.com Office Tel : 080-49740475 Contact Details: 9972150512, 8921309399/9740254699

E-AUCTION SALE NOTICE

WHEREAS the undersigned being the Authorized Officer of GIC Housing Finance Ltd. (GICHFL), under Securitization & Reconstructions of Financial Assets and Enforcement of Security Interest Act, 2002 & in exercise of powers conferred under section 13 (12) read with Rule 3 of the Security Interest (Enforcement) Rules, 2002 had issued Demand Notice to following Borrowers/Mortgagors calling upon them to repay the outstanding due amount mentioned in the said notices. However, The Borrower/Mortgagor having failed to repay the said due amount, the undersigned has taken **PHYSICAL POSSESSION** of the following property in exercise of powers conferred U/s 13(4) and U/s 14 of the said Act read with the Rule 8 of the said Rules.

Sr. No.	Loan File No/Name of the Borrower and Co Borrower / Guarantor Name	Property Address / Property Area (built up in Sq. Ft)	Demand Notice Publication Date	Date of Physical Possession	Total Outstanding as on 25.08.2022 (Incl.POS, Interest and Other charges) (In Rupees)	Reserve Price (In Rupees)
1	KA0590600000554 MR. E SYED PEER	**Item No. 1:** Site No.7, Assessment No.18/2, Khatha No.230/7, Muttugadahalli Village, Tubgere Hobli, Doddaballapur Taluk, Bangalore Rural District, Bangalore. Land Measuring 1494 Sq.Ft., **And Bounded On:** East By : Road, West By : Private Property, North By : Site No. 8 & South By : Site No.6. **Item No. 2:** Site No.8, Assessment No.18/2, Khatha No.230/8, Muttugadahalli Village, Tubgere Hobli, Doddaballapur Taluk, Bangalore Rural District, Bangalore. Measuring 1458 Sq.Ft., And **Bounded On :** East By : Road, West By: Private Property, North By : Site No.9 & South By : Site No.7	13.05.2020	04.04.2022	Rs.20,06,686/-	Rs.16,00,000/-
2	KA0590600000606 MR. MOHAMED YASEEN	Site No.10, Assessment No.18/2, Muttugadahalli Village, Tubgere Hobli, Doddaballapur Taluk, Bangalore Rural District, Bangalore. Measuring 1451.86Sq.Ft., And **Bounded On** : East By : Road, West By : Private Property, North By : Private Property & South By : Site No.9.	13.05.2020	04.04.2022	Rs.13,32,709/-	Rs.9,12,953/-
3	KA0590100000257 MR. PATELL SRREENIVAS REDDY	**Item 1:** Site No.59/3, Old Khatha No.504, Present Bbmp Khatha No.896/504/59/3 Formed Out In Sy No.58, At Chikkabettahalli Village, Yelahanka Hobli, Bangalore North Taluk, Bangalore. Measuring 800 Sq.Ft And Bounded On : East By Site No.58, West By Road, North By Site No.59/2 & South By Site No.59/4. **Item 2:** Site No.59/2, Old Khatha No.504, Present Bbmp Khatha No.910/504/59/2 Formed Out In Sy No.58, At Chikkabettahalli Village, Yelahanka Hobli, Bangalore North Taluk, Bangalore. Measuring 800. Sq.Ft And **Bounded On :** East By : Site No.58, West By : Road, North By : Site No.59/1 & South By : Site No.59/3.	21.10.2021	14.06.2022	Rs.43,79,399/-	Rs.43,20,000/-
4	KA0590600000386 MR. KRISHNAMURTHY PRAVEENKUMAR	Flat No.402, 4Th Floor, "Sun Rise Apartments", Site No.1218 Bearing Khaneshumari No.138, Sy No.133/1, Shree Ananthanagar Phase-II, Kammasandra Village, Attibele Hobli, Anekal Taluk, Bangalore. Measuring 870 Sq.Ft., Along With One Car Parking Area In Stilt Floor **Bounded On: East By :** Flat No.401, **West By :** Open To Sky, **North By :** Flat No.403 & **South By :** Open To Sky.	21.10.2021	23.06.2022	Rs.32,94,699/-	Rs. 26,00,000/-
5	KA0590600000408 MR. SABAPATHI SRINIVASAN	Flat No.206, 2Nd Floor, DS-Max Status Apartments, Site No's 19,20,29 & 30, Sy No.58/1, Avalahalli Village, Yelahanka Hobli, Bangalore North Taluk, Bangalore. **Measuring 1050 Sq.Ft.,**	21.10.2021	14.06.2022	Rs.40,04,040/-	Rs.34,00,000/-
6	KA0590600000816 MR. SMEEK DUTTA	Flat No.405, 4Th Floor, Paramount 'A' Apartments, Site No's.17,18,26,27,19,20, Sy No.22/1, Panchayatha Katha No.2625, Kammasandra Village, Attibele Hobli, Anekal Taluk, Bangalore. Measuring 982 Sq.Ft And Car Parking Area In Stilt Area. **Bounded On:** East By : Flat No.406, West By : Flat No.404, North By : Open To Sky & South By : Open To Sky.	21.10.2021	23.06.2022	Rs.50,14,899/-	Rs.37,35,000/-

DATE OF E-AUCTION & TIME : 30.09.2022 at the Web-Portal (https://www.bankauctions.in) from 3.00 PM TO 04:00 PM. with unlimited exntensions of 5 minutes each.
Last date of submission of Tender/Sealed Bid in the prescribed tender form along with EMD & KYC either through online mode or at the above mentioned GICHF Office at 28.08.2022 before 5.00 PM.
Further to this **PUBLIC NOTICE** for E-Auction Sale of the above said Assets / properties (in terms and conditions of the SARFAESI, Act 2002 and rules thereunder) GICHFL invites **OFFERS EITHER** in sealed cover/s or in Online mode to purchase the said properties on **"AS IS WHERE IS BASIS" and "AS IS WHAT IS BASIS".**

THE TERMS & CONDITIONS OF THE AUCTION SALE ARE AS FOLLOWS:-

1. **E-Auction** is being held on **'As is where is Basis', 'As is what is Basis', 'Whatever there is' And 'Without Any Recourse Basis',** and will be conducted **"Online".** The E-Auction will be conducted through GICHF approved Eauction service provider **"M/s.4 closure"**
2. **The intending bidders should register their names at portal https://bankauctions.in/ and get their user-id and password free of cost. Prospective bidders may avail online training on E-Auction from the service provider M/s. 4closure, # 605 A, 6th Floor Maitrivanam, Ameerpet, Hyderabad – 500038, Telangana. Office Land Line No: 040-23736405 ; Backend team : 8142000062 / 66, Mr. U. Subbarao - 8142000061, subbarao@bankauctions.in, Mr. Bhaskar Naidu - 8142000809 (Bengaluru). any properties quiries :** 9972150512, 8921309399/9740254699 (YELAHANKA Branch).
3. The E-auction Sale is subject to the conditions prescribed in the SARFAESI Act/Rules 2002 and the terms and conditions mentioned hereunder/website also subject to conditions in the offer/bid documents to be submitted by the intending/participating bidders.
4. Every bidder is required to have his/her own email address in order to participate in the online E-auction.
5. **Once Intending Bidder** formally registers as a qualified tenderer before authorized officer of GICHF, will have to express his/her interest to participate through the E-auction bidding platform, by submitting document. It shall be the tenderer's/online bidder's sole responsibility to procure his/her login ID and password from the E-auction service provider.
6. The aforesaid properties shall not be sold below the reserve price mentioned above.
7. Intending bidders are required to deposit Earnest Money Deposit/s (EMD) @ 10% of the abovesaid respective reserve prices, by way of DD/RTGS/NEFT favouring GIC Housing Finance Ltd. Bank details are as follows: **Bank Name: HDFC BANK LTD, A/c No: 57500000243093 - A/c Name: GIC HOUSING FINANCE LTD E AUCTION COLLECTION, Branch Name : FORT Address : HDFC BANK LTD., GROUND FLOOR, JEHANGIR BUILDING,M G ROAD, FORT, MUMBAI-400001 IFSC Code - HDFC0000060.**
8. The said Deposit/s shall be adjusted in the case of successful bidder/s, otherwise refunded. The said earnest money deposit/s will not carry any interest.
9. The offer/s along with the aforesaid Earnest Money Deposit (EMD) can be submitted either "online" through the portal **https://bankauctions.in/** along with the EMD and scanned copy of KYC documents including PAN Card & address proof, to the service provider or through submitting sealed cover comprising bid form, EMD and KYC documents and it should reach the respective branch offices of GIC Housing Finance Ltd., mentioned above on or before EMD Submission due date.
10. That, after opening the tenders, the intending bidders who have submitted their bids for not less than the reserve price will be given an opportunity at the sole discretion of the Authorized Officer to increase the bidding amount.
11. The successful bidder/s shall deposit 25% of the amount of sale price, adjusting the EMD paid already, immediately on acceptance of offer by the Authorized officer in respect of the sale, failing which the earnest money deposited shall be forfeited. The balance 75% of the sale price is payable within 15 days from the date of confirmation of the sale solely at the discretion of the Authorized Officer. In case of failure to deposit the balance amount within the prescribed period, the amount deposited shall be forfeited. The Authorized Officer shall not be required to give any further notice of forfeiture to the successful bidder.
12. Bidders are bound by the principle of "caveat emptor" (Buyer Beware) and advised to conduct their own due diligence to find any encumbrances, statutory liabilities, arrears of property tax, Income Tax, Excise Duty, Labour Dues, electricity and maintenance dues etc., of the firm or Secured Asset. The Successful bidders shall have to bear all outgoing i.e., municipal taxes, maintenance/society charges, electricity charges, water charges, stamp duty, registration charges, (if applicable), if any and all other incidentals charges, cost including all outgoing relating to the respective properties other than the sale price...
13. The successful bidder should bear the charges/fees payable on sale certificate, such as registration fees, stamp duty, taxes, or any other duties payable for getting the secured asset transferred in his/her name.
14. The Sale Certificate will be issued only in the name of the successful bidder and only after receipt of the entire /sale price.
15. The notice is hereby given to the Borrower/s, Mortgagor/s and Guarantor/s that they can bring the intending buyer/purchaser for purchasing the properties mentioned above, as per the terms and Conditions of the EAuction Sale.
16. Inspection of the above said properties can be given on request and as per convenience of Authorized Officer.
17. The Authorized Officer is not bound to accept the highest offer or any or all offers and reserves the right to accept or reject any or all the tenders without assigning any reason thereof.
18. GICHFL is not responsible for nay liabilited whatsoever pending upaon the propertes as mentioned above. The property shall be auctioned on **"As is where is", "As is what is", Whatever there is"** and without any recourese Basic.
For detailed terms and Conditions of the sale and full description of the properties please refer to the website of approved e-auction service provide M/s.4 closure and website https:// bankauctions.in.

For GIC Housing Finance Ltd.
Sd/-
Authorised Officer

Date : 27.08.2022
Place : YELAHANKA (BANGALORE)

ಶ್ರೀ ಸುಬ್ರಮಣ್ಯೇಶ್ವರ ಕೋ-ಆಪರೇಟಿವ್ ಬ್ಯಾಂಕ್ ಲಿ.,
Sree Subramanyeswara Co-operative Bank Ltd.,

ESTD:1971

(R.B.I. Licence No. UBD-KA 550 P)
A.O. :Rajatha Bhavana, No.106, R.V.Road, Visveswarapuram, Bengaluru-560 004.
Ph : 080-22422461/63, 26500879, Email: recovery@subcobank.com. Website: subcobank.com

DEMAND NOTICE

AO/272/2022-23 Date:17/08/2022

To,

1. Mr.Mirza Inamul Huq S/o Mr.Mirza Fazul Huq,

2. Mrs.Naseem R I W/o Mr.Mirza Inamul Huq, Both are residing: No.227/1, 7th Main Road, Palace Guttahalli, Bengaluru North, Malleshwaram, Bengaluru-560003 AND Municipal No.95 (Site No.36), 3rd Main Road, Bhuvaneshwari Nagar, Cholanayakanahalli Ward No.33, Bengaluru.

3. Mr.Ahmed Ayaz, No.1329/G, Amulya 2nd Block, BTM 4th Stage, D.C.Halli, Bannerghatta Road, Bengaluru-560076.

NOTICE UNDER SECTION 13 (2) OF THE SECURITISATION AND RECONSTRUCTION OF FINANCIAL ASSETS AND ENFORCEMENT OF SECURITY INTEREST ACT 2002

At your request, you have been granted term loan of **Rs.85,00,000.00 (Rupees Eighty Five Lakh Only) on 02/05/2018** for Purchase of House. The said loan facilities was granted against the security of your Immovable property bearing all that piece and parcel of property bearing Municipal No.95 (previously bearing site No.36, carved out of land in Sy.No.34/7B of Cholanayakanahalli Village, Kasaba Hobli, Bengaluru North Taluk), Situated at Third Main Road, Bhuvaneshwarinagar, Bangalore, Ward No.33 (Old Corporation Ward No.96), together with structures standing thereon and measuring East to West 30 feet, North to South 40 feet, in all ad-measuring 1200 sq.feet. Property belongs to **Smt.Naseem.R.I and Sri.Mirza Inamul Huq.**

Creating security interest in favour of the Bank. The relevant particulars of the said Loan facilities and the amount outstanding repayable by you, is as stated in **Schedule "A".** The said financial assistance was granted with an undertaking, to repay in terms of the agreement (s) / document (s), duly executed by you in favour of the Bank.

You have also created mortgage by way of registration of Memorandum of Deposit of Title Deeds, creating security interest in favour of the Bank. The particulars of the security assets are as stated in Schedule "B".

The operation and conduct of the accounts in respect of the above Loans have become irregular and the debts have been classified as **"NON PERFORMING ASSETS"** since **28/12/2020** in accordance with the directives/guidelines relating to Asset classification, issued by Reserve Bank of India, consequent to the default committed by you in repayment of the principal debts and interest thereon.

The said Loan facilities are also secured by the personal guarantee & executed by:**Sri.Ahmed Ayaz, residing at No.1329/G, Amulya 2nd Block, BTM 4th Stage, D.C.Halli, Bannerghatta Road, Bengaluru-560076.** Despite repeated requests, contacts, persuasions, notices and legal notice you have failed and neglected to repay the over dues/outstanding liabilities.

Therefore, the Bank hereby calls upon you under section 13 (2) of the subject Act by issuing this notice, to discharge in full outstanding liabilities stated hereunder, to the Bank within **60 days from the date of this notice.**

Your outstanding liabilities due and owing to the Bank as on **31/07/2022 is Rs.1,01,37,360.00 (Rupees One Crore One Lakh Thirty Seven Thousand Three Hundred Sixty Only)** Details as per Schedule "A" you are also liable to pay future interest at the contractual interest rate 14% per annum compounded monthly/quarterly rest and penal interest rate 2% p.a on the aforesaid amount together with incidental expenses, costs, charges, etc, from **01/08/2022.**

If you fail to repay to the Bank the aforesaid sum **Rs.1,01,37,360.00 (Rupees One Crore One Lakh Thirty Seven Thousand Three Hundred Sixty Only)** with interest and incidental expenses, costs, charges etc, as stated above in terms of this NOTICE issued under section 13 (2) of the subject Act, the Bank will exercise all or any of the rights detailed under section 13 (4) and also under other applicable provisions of the subject Act.

This notice is without prejudice to the Bank's right to initiate such other actions or legal proceedings, as it deems fit and necessary under any other applicable provisions of Law.

Please be informed that, on receipt of this notice, as per the provisions of Section 13(13) of the subject Act, you are here by restrained from transferring by way of sale, lease, or otherwise, any of the assets secured to the Bank, without prior written consent from the Bank, Non compliance with these provisions is punishable U/S 29 of the said Act.

SCHEDULE "A"

Sl No.	Nature of Facility	Amount Outstanding as on 31/07/2022		
		Principal	Interest & Others	Total
1	IP-55000040 - Purchase of House	79,66,908.00	21,70,452.00	1,01,37,360.00

(Rupees One Crore One Lakh Thirty Seven Thousand Three Hundred Sixty Only) and future interest and other charges from 01/08/2022.

SCHEDULE "B"

Mortgaged Immovable Property land and building. All that piece and parcel of property bearing Municipal No.95 (previously bearing site No.36, carved out of land in Sy.No.34/7B of Cholanayakanahalli Village, Kasaba Hobli, Bengaluru North Taluk), Situated at Third Main Road, Bhuvaneshwarinagar, Bangalore, Ward No.33 (Old Corporation Ward No.96), together with structures standing thereon and measuring East to West 30 feet, North to South 40 feet, in all ad-measuring 1200 sq.feet and bounded on the; East by : Property bearing Site No.37, West by : Property bearing Site No.35, North by : Property bearing Site No.21, South by : Road. Property belongs to Smt.Naseem.R.I and Sri.Mirza Inamul Huq.

Sd/- Authorised Officer
Sree Subramanyeswara Co-Operative Bank Ltd.,
Bengaluru-560004.

BANGALORE DEVELOPMENT AUTHORITY

T. Chowdaiah Road, Kumara Park West, Bengaluru - 560 020

OFFICE OF THE COMMISSIONER BANGALORE DEVELOPMENT AUTHORITY BANGALORE

Preliminary Notification No. BDA/DC(LA)/67/2022-23 Date: 19.08.2022

NOTIFICATION UNDER SECTION 17(1) & (3) OF BDA ACT 1976

Whereas it appears to the Bangalore Development Authority, that the lands specified in the schedule hereto likely to be needed for the purpose of **"Dr. K. Shivarama karantha Layout (Left out land in the PN & FN which are identified within the Layout)"** several survey numbers of Somashettihalli, Lakshmipura, Ganigarahalli Villages of Yeshwanthapura Hobli, Bangalore North Taluk, Byalakere, Kalathammanahalli, GuniAgrahara Villages of Hesaraghatta Hobli, Yalahanka Taluk and MediAgrahara, Avalahalli, Ramagondanahalli, Kempanahalli, Veerasagara, Doddabettahalli, Shyamarajapura Villages Yalahanka Hobli, Yalahanka Taluk".

The Urban Development Department, Government of Karnataka in its order ನಂ. ನಅಇ/265/ಬೆಂಭೂಸ್ವಾ/2022 dated: 16.08.2022 has given approval u/s 15 of Bangalore Development Authority Act 1976, for the formation of **"Dr. K. Shivarama karantha Layout (Left out land in the PN & FN which are identified within the Layout)".** This is being part of the scheme as approved by the Government of Karnataka vide its order No.ನಅಇ/553/ಬೆಂಭೂಸ್ವಾ/2018, ಬೆಂಗಳೂರು ದಿನಾಂಕ 29.10.2018 and the corrigendum final notification published by the Government of Karnataka vide No. UDD/553/MNX/2018, dated 17.02.2021, 45% of the Land covered under the scheme would be used for Civic Amenities, Play Grounds, Roads, etc., and the residential sites would be formed by utilizing the remaining 55% of the land. Out of this 55% developed residential area, i.e., 40% of 55% will be offered as compensation to the farmers as specified in the scheme and the remaining 60% of 55% will be the share of the Bangalore Development Authority. The farmers are also given option to accept either the developed eligible residential land or opt for compensation as per Land Acquisition Act, 1894.

Notice to that effect is hereby given to all whom it may concern in accordance with the provisions of sub section (1) & (3) of section 17 of the Bangalore Development Authority Act 1976 (Karnataka act no 12 of 1976). In accordance with section 36 of Bangalore Development Authority Act, the Land Acquisition Officer, Bangalore Development Authority, Bangalore, his staff and workmen are hereby authorized to exercise the powers conferred under section 4(2) of Land Acquisition Act 1894. Any person/s interested in this land may prefer his/her objections within 30 days from the date of Publication of this notification to the Land Acquisition Officer, Bangalore Development Authority, Bangalore.

All the persons interested in the said lands are hereby warned not to obstruct or interfere with any surveyor or other persons employed upon the said lands for the purpose of the said Acquisition, any contracts for the disposal of the said lands by sale, lease, mortgage, assignment, exchange or otherwise or any other outlay or improvements made therein without the sanction of the Deputy Commissioner (Land Acquisition), Bangalore Development Authority, Bangalore, after the date of publication of this notification will under section 24 (clause seven) of the Land Acquisition Act 1894, be disregarded by the officer, assessing Compensation for such part of the said lands as may be finally acquired.

The particulars of the scheme, the map of the area, Comprised therein and the statement specifying the lands which it is proposed to be acquired may be seen in the Office of the Land Acquisition Officer, Bangalore Development Authority, Bangalore, during the office hours on all working days.

Sl No	Name of the Kathedars/ Anubhavadars. Smts/Sri	Sy No	Hissa	Whether/ Dry/Wet/ Garden	Total Extent		Kharab Land		Remaining Extent		Assesment	Extent Proposed for Acquisition		Bounded by			
					A	G	A	G	A	G	Rs.Ps	A	G	East	West	North	South
1	2	3		4	5		6		7		8	9		10	11	12	13
Village: Somashettyhalli																	
1	Akkaiahmma W/o Ramaiah, S.Muniraju S/o K.M. Sonnappa- Bhu.Pa	1	1	Wet	2	21	0	4	2	17	2.31	2	21	Grama thana	4/3, 79/2, 79/1	2	Grama tahana, 80
2	B. Mariyappa	1	2	Dry	1	8	0	3	1	5	1.07	1	8				
3	Chikkamariyappa, Narashimhaiah	1	3	-	0	13	0	0	0	13	0.31	0	13				
4	B. Mariyappa	1	4	Dry	0	13	0	0	0	13	0.31	0	13				
5	Munibyrappa, Muddappa S/o Doddamuniyappa, Byranna S/o Late Munibyrappa, Siddanna S/o Munibyrappa, C. Nagarathnamma W/o M Nagaraju, Nagaraju S/o Byrappa, Byrappa S/o Byrappa	1	5	Dry	1	4	0	0	1	4	1.05	1	4				
6	S.Mahes S/o G.Siddappa-Bhu.Pa, S.Muniraju S/o G.Siddappa-Bhu.Pa, S.Gangadhara S/o G.Siddappa -Bhu.PA	1	6	-	0	37	0	0	0	37	0.88	0	37				
7	Govt	1	7	Wet	1	12	0	0	1	12	1.24	1	12				
8	R.Thimmaiah	2	1	Wet	0	21	0	0	0	21	0.50	0	21	RMP Road, 26	04-Jan	3	1
9	Jayamma W/o P V Siddalingaiah, Ganeshraju S/o Late Narasaraju, E.Navaneetha W/o M.Subramanyam, Channappa, Munibyrappa	2	2	Dry	0	36	0	0	0	36	0.86	0	36				
10	R.Thimmaiah	2	3	Wet	0	22	0	0	0	22	0.53	0	22				
11	P.C.Shamasundarareddy S/o Late P.C. Chikkanna reddy, P.C.Gopalareddy S/o late P.V.Chikkanna reddy, P.C. Narayana reddy S/o Late P. V. Chikkanna reddy, P.C. Ramareddy S/o Late P.V. Chikkanna reddy, P.V. Munikrishna reddy	2	4		0	10	0	0	0	10	0.24	0	10				
12	A. Nagaraju, A.Gangadharaiah	2	5	-	0	3	0	0	0	3	0.08	0	3				
13	Kempamma W/o Nanjappa, Chikkanenjundappa, Siddalinganna S/o Nanjundappa	2	6	-	0	3	0	0	0	3	0.06	0	3				
14	Nanjundappa	2	7	-	0	3	0	0	0	3	0.06	0	3				
15	N.Byralingappa, P.Muniraju, Byrappa,	27	1A	-	0	10	0	0	0	10	0.31	0	10				
16	Venkatamma	27	1B	-	0	5	0	0	0	5	0.17	0	5				
17	Lakshmamma S/o Bylamma	27	2	Wet	1	27	0	3	1	24	2.02	1	27				
18	G. Manjunath S/o Gangadharaiah, Manoj S S/o Late G. Shivakumar, Sunandamma W/o Late M. Nanjappa	27	3	Dry	0	24	0	0	0	24	0.81	0	24				
19	PreetiDiwakaran W/o Diwakaran	27	4	-	0	11	0	0	0	11	0.40	0	11				
20	A.Nagaraju	27	5	Wet	0	30	0	0	0	30	0.95	0	30				
21	M. Nanjappa S/o Mallaiah	27	6	Wet	0	13	0	0	0	13	0.42	0	13				
22	A. Nagaraj S/o Late Arasappa	27	7	Wet	0	5	0	0	0	5	0.17	0	5	RMP Road, 25	22	25	24
23	N. Chandrashekar S/o M. Nanjappa	27	8	Dry	0	4	0	0	0	4	0.13	0	4				
24	N. Chandrashekar S/o M. Nanjappa	27	9	Dry	0	12	0	0	0	12	0.38	0	12				
25	M. Nanjappa S/o Mallaiah, M. Nanjundappa S/o Mallaiah	27	10	Wet	2	18	0	5	2	13	2.94	2	18				
26	Kalaiah, Nanjappa	27	11	-	1	17	0	0	1	17	1.81	1	17				
27	Nanjappa	27	11A	-	0	26	0	0	0	26	0.81	0	26	28	RMP Road, Grama thana	25	27
28	M Nanjappa S/o Late Mallanna	27	11B	Wet	0	32	0	0	0	32	1.00	0	32	28	Grama thana	28.26	35.37
29	Mariyappa S/o Byrappa, Govt, P.Byrappa S/o Late Doddaputtappa yane Puttappa, P Muniraju Late Doddaputtappa yane Puttappa, S. Byralingappa S/o Late	37	1	Dry	2	31	0	2	2	29	3.17	2	31				
30	Chikkanna, Byranna, Muddappa, Nagaraju S/o Byrappa	37	2	Dry	0	9	0	1	0	8	0.24	0	9				
31	Byrappa, Chikkanna, Muddappa, H.S. Suresh S/o M Srinivasaiah, Byrappa @ Byranna S/o Late Doddamuniyappa, H.S. Suresh S/o M Srinivasaiah -Bhu.Pa, Byrappa, Nagaraju S/o Byrappa,	37	3	Dry	2	35	0	0	2	35	5.98	2	35				
32	Nallareddy, Jayachandra reddy Aliyas J.C. Reddy, B S Leelavathi W/o Late B.S. Sathyanna	62	1	Wet	4	24	0	7	4	17	4.66	1	17				
33	Chikkanna S/o Mukadappa	62	2	Wet	1	1.08	0	1.08	1	0	1.05						
34	C. Varadaraju S/o of G. Chinnaraju	62	3	Wet	0	8	0	0	0	8	0.21						
35	C. Varadaraju S/o of Late G. Chinnaraju	62	4	Wet	0	8	0	0	0	8	0.21						
36	H. S. Suresh S/o M. Srinivasaiah	62	5	Wet	1	19.08	0	1.08	1	18	1.52						
37	Marisiddappa	63	3	Wet	2	6	0	2	2	4	2.21	0	11				
38	M. Mariyappa, Thimmaiah, Narayanappa, Ramaiah, Hanumanthaiah S/o Doddaiah, Subramanyam S/o Venkatakrishna, M.Muniswami naidu, M. Venkataramanappa, Krishnappa L.A S/o Anjinappa, Suryanarayanarao, Narayanarao, H.M.Sathyanarayanarao S/o H Muniswamy reddy, Lakshmamma W/o M.R. Narasihmamurthy, Narayana S/o Late Nagappa, N. Sridhara S/o Late Nagappa, N. Narasihmamurthy S/o Late Nagappa, Swamalatha W/o Late Krishnamurthy, Shivakumar.N S/o Narayanappa, Kumaraswamy S/o Late Siddalingappa	80		-	9	18	0	18	9	0	9.45	1	18				
	Total Extent													29	1		
Village: Lakshmipura Hobli: Yashwanthapura Taluk: Bangalore North																	
39	Bylanjanappa, Muddubyrappa Narayanappa, B.M.Rangaswamy bin late Rangamma, Chikkabyrappa,	1	3	-	1	2	0	0	1	2	1.44	0	15	Sy No. 02	Road	Sy No. 11, 67 & 02	Gram thana
	Total Extent				1	2						0	15				
Village: Ganigarahalli Hobli: Yashwanthapura Taluk: Yalahanka																	
40	Jayalakshmamma w/o Munishyami, Srinivasa s/o Munishyami, Seetharama raju s/o Munishyami, Nanjundaraju s/o Munishyami, Ashwatharaju s/o Munishyami, Bhojaraju s/o Munishyami, Venkatamma, Chikka anjinappa, R. Gangaraju s/o late Ramaiah, R. Manjunatharaju s/o late Ramaiah, R. Muniraju s/o late Ramaiah, R. Ravikumar s/o late Ramaiah	5	-	-	4	0	0	0	4	0	4.65	3	17	Gani garahalli Village, Soma shetty halli Sy No. 77, 78	Grama thana	4	RMP Road 19
41	Pa. Hanumanthaiah s/o Nanjundaiah, Hanumantharayappa S/o Anjinappa, Chowdaiah ninda Krayadara Hanumantharaju, Chikka anjinappa	6	-	-	0	19	0	0	0	19	0.61	0	12.5	Ganigara halli Village, Soma shetty halli Sy No-77,76	5	5	RMP Road,7
42	Sarkari Kodi halla	33	-	-	3	1	0	0	3	1	0.00	3	1	15	34	32.17	Village Boundary
43	Sanjeevi w/o Nanjunda, Ramanjinappa s/o late Doddaiah	49	2	-	0	4	0	0	0	4	0.14	0	4				
44	Rajagopal s/o late Anjinappa	49	3	-	0	1	0	0	0	1	0.04	0	1	Grama thana, 2 1	47.48, 58,60	50	21, RMP Road, 23
45	Baija s/o Moodla	49	4	-	0	3	0	0	0	3	0.11	0	3				
46	Rajagopal s/o late Anjinappa	49	5	-	0	2	0	0	0	2	0.07	0	2				
47	Hanumantharayappa s/o late Kempaiah	49	6	-	0	2	0	0	0	2	0.07	0	2				
48	Basavi w/o Arasa	49	7	-	0	2	0	0	0	2	0.07	0	2				
49	Maliyappa s/o Hanumanthaiah	49	8	-	0	5	0	0	0	5	0.18	0	5				
50	A. Ramesh s/o late Ayyannappa, A. Chandrashekhar S/o late Ayyannappa	49	9	-	0	6	0	0	0	6	0.21	0	6				
51	P.T. Munichikkanna reddy	49	10	-	0	4	0	0	0	4	0.14	0	4				
52	Anjani Pillappa	49	11A	-	0	22	0	0	0	22	0.76	0	22				
53	Jayakumar reddy S/o R. Chikkanna	49	11B	-	0	6.5	0	0	0	6.5	0.22	0	6.5				
54	Anjani Pillappa	49	11C	-	0	7	0	1	0	6	0.20	0	7				
55	Muniraju s/o Karagappa, Maniyappa s/o Karagappa, Anjanappa s/o Karagappa	49	12	-	0	21	0	1	0	20	0.69	0	18.5				
56	B.V. Thammiah s/o late Venkataswamappa	49	13	-	0	10	0	0	0	10	0.43	0	10				
57	Rajagopal S/o late Anjinappa	49	14	-	0	1	0	0	0	1	0.05	0	1				
58	Rajagopal S/o late Anjinappa	49	15	-	0	2	0	0	0	2	0.07	0	2				
59	Rajagopal S/o late Anjinappa	49	16	-	0	1	0	0	0	1	0.04	0	1				
60	B.V. Thammiah s/o late Venkatashamappa	49	17	-	0	2	0	0	0	2	0.10	0	2				
61	Baija s/o Moodla	49	18	-	0	1	0	0	0	1	0.04	0	1				
62	H. Hanumatharayappa S/o late Hanumaiah	49	19	-	0	6	0	0	0	6	0.21	0	6				
63	Narayanaswamy S/o Hanumantha	49	20	-	0	4	0	0	0	4	0.16	0	4				
64	Kum. Thanushree R D/o A. Ramesh	49	22	-	0	8.5	0	2	0	6.5	0.23	0	8.5				
65	Thimmakka w/o late Chikkahanumaiah, Hanumakka W/o late Muniyappa	50	-	-	0	34	0	3	0	31	4.31	0	24	Remaining Extent of Sy No.50	49	56, 57	49
66	Kantharaya S/o Gopalaiah	51	-	-	0	3	0	0	0	3	0.43	0	3	52	50	Remaining Extent of Sy No-52	49
67	Thotinowkri Inamthi	52	-	-	0	3	0	0	0	3	0.38	0	3	Tank	51	53	49
68	Sarkari Gomala, Munigangaiah s/o late Poojahanumaiah, Pillamma Vagaire, Gundappa s/o Doddagangappa, Thimmarayappa s/o late Thimmarayappa, Gundappa s/o Doddagangappa, Huchhappa s/o Poojahanumaiah, Hanumakka w/o Munihanumappa, Mohammad Mukthar s/o late Abdul Ghani, Siddappa s/o Paapanna, Venkatashamaiah s/o Venkataramanappa, A. Ravikumara s/o late Anjinappa	72	-	-	18	10	8	10	10	0	16.50	2	36	68, 70,71	73	75	Remaining Extent of Sy.No.72
69	Sarkari Gunduthopu	84	-	-	2	4	0	0	2	4	0.00	2	4	Soma shetty halli Sy No-11	85	83	85
											Total	15	19				
Village:Byalakere Hobli:Hesaraghatta Taluk : Yalahanka																	
70	Muniakkayamma W/o Lakshmanna, S. Muniyappa S/o late Sanjeevappa, R. Shivanna S/o Rajanna, Chennarayappa S/o Hanumappa, Krishnappa S/o late Hanumanthanna, R. Shivanna S/o Rajanna, Rathnamma D/o Begurappa, B.R Varalakshmi W/o Rajanna, Muddamma w/o Muniyappa, Krishnappa S/o late Chikkamuttappa, B. Ramaiah S/o late Muniyappa, R.Vijaykumar S/o B. Ramaiah, Muniveerappa S/o late Anjinappa, Lakshmana S/o late Chikkanna, Manjunath M S/o Muniveerappa	19	-	Dry	7	25	0	8	7	17	10.92	0	11	Remaining Extent of Sy.No.19	Remaining Extent of Sy.No.19	Sy.No.2	Sy.No.2
71	B.Ramaiah S/o Muniyappa	20	2	Dry	1	4	0	0	1	4	1.74	0	2	Remaining Extent of Sy.No.20/2	Remaining Extent of Sy.No.20/2	Sy No-19	Sy No-19
72	Manjunatha S/o Muttanna	21	5	Dry	0	27.75	0	0.25	0	27.5	1.01	0	12.5	Sy. No. 21/6	Sy. No. 21/4,	Remaining Extent of Sy. No.21/5	Remaining Extent of Sy. No.21/5

73	Lakshmana S/o Muthanna	21	6	Dry	0	23.25	0	0.25	0	23.00	0.85	0	23.25	Sy. No.23, 21/7	Sy. No.21/5,	Road, Sy. No.21/7, 21/8	Road, Sy. No.21/7, 21/8
74	Hanumanna S/o Muttanna	21	14	Dry	0	7.75	0	0	0	7.75	0.29	0	7.75	Sy. No. 21/15	Sy. No. 21/13	Road	Road
75	Sridhar Pampathi S/o Madhuludhan pampathi, Geetha Pampathi W/o Sridhar Pampathi, Sridhar Pampathi S/o Madhuludhan pampathi	22	1	Dry	2	17	0	2	2	15	3.76	2	17	Sy. No.23	Sy. No.70	Sy. No.21	Sy. No.21
76	R.Balaji Nandan S/o late Dr.N.S.Raghu, Bhavya D/o late Dr.N.S.Raghu	22	2	Dry	0	6	0	0	0	6	0.24	0	6	Sy. No. 23	Sy. No.22/3	Sy. No.22/1	Sy. No.22/1
77	G.Balakrishna S/o Govindappa	22	3	Dry	0	9	0	0	0	9	0.36	0	6.5	Sy. No. 22/2	Remaining Extent of Sy. No. 22/3	Sy. No.22/1	Sy. No.22/1
78	K.M Samuel S/o K.M.Mathew	23	1	Dry	1	34	0	0	1	34	2.54	1	5	Remaining Extent of Sy. No.23	Remaining Extent of Sy. No.23	Road & Sy. No.21	Road & Sy. No.21
79	Sahib jaan S/o K.A.Jafar	23	2	Dry	1	0	0	0	1	0	1.37						
80	Sahib jaan S/o K.A.Jafar	23	3	Dry	1	0	0	0	1	0	1.37						
81	Hanumantharayappa S/o Begurappa, Rajanna S/o Hanumantharayappa, A.Manjula, S.B.Sanjeevappa S/o S.Byrappa, Neelamma P W/o. late Anjinappa	27	1	Dry	0	36	0	0	0	36	1.43	0	28	Sy. No. 27/2	Remaining Extent of Sy. No. 27/2	Sy. No.26	Sy. No.26
82	B.S.Jagadambha W/o. Somashekara	27	3	Dry	0	37	0	1	0	36	1.43	0	25	Sy. No. 27/4	Remaining Extent of Sy.No.27/3	Sy. No.27/1	Sy. No.27/1
83	Chikkalakkappa,Abdul Lathif urf Basha S/o Mohammed Sab, Deepa Francis W/o M.V.Francis, Muniraju S/o Thimmegowda, C.Chowdappa S/o Chikkagudiyappa	28	1	Dry	4	33	0	2	4	31	7.95	1	7	Remaining Extent of Sy. No. 28/1	Remaining Extent of Sy. No. 28/1	Sy. No.27/3	Sy. No.27/3
84	Hanumantharayappa S/o Narayanappa, Munianjinappa S/o Late Hanumantharayappa, Munirevaiah S/o Arasappa, Munibathyappa S/o Bathyappa Urf Dekappa, Munianjinappa S/o Hanumatharayappa, Kuriyan Memothil Thomas S/o M.K.Thomas, Thomas varghese S/o C.G Varghese, Thomas varghese S/o C.G Varghese, Narayanaswamy S/o Channappa, Jayamma W/o Thimmarayappa, Jayaramaiah S/o K.Gangaiah, Muniyamma W/o Narayanappa, Thimrayappa S/o Muniyamma, Muniraju B.T S/o late Thimmegowda	32	1,2,3	Dry	5	3	0	0	5	3	8.03	0	24.75	Remaining Extent of Sy.No. 32/1,2,3	Sy.No. 53	Sy.No.28/1	Sy.No.28/1
85	Kuriyan Memothil Thomas S/o M.K.Thomas, Arunakumari W/o. Chandrappa, Ramaiah S/o Bhathyappa, Munibhathyappa S/o Bhathyappa, Muniraju B.T. S/o late Thimmegowda, Sathyanarayana.G S/o late Govindaiah, Muniyappa S/o Bhathyappa, Dr.R.Krishnamurthy S/o late L.Rangaiah, Shilpakrishnamurthy W/o R.Krishnamurthy	33	1,2,3, 4	Dry	5	31	0	4	5	27	8.98	0	38	Remaining Extent of Sy.No. 33/1,2,3	road, Remaining Extent of Sy.No. 33/1,2, 3,4	Sy.No.32	Sy.No.32
86	Narayanappa S/o Chikkalakkappa, Krishnappa S/o Chikkalakkappa, Anajinamma W/o late Ramu, Narayanappa S/o Chikka lakkappa, Devaraja S/o late Ashwathappa, B.Hanumantharayappa S/o Kere Bhathyappa, Hanumantharayappa - Motappa, Munibhathyappa S/o Bhathyappa urf Dekanna, Muniyappa S/o Bhathyappa.	34	-	Dry	4	16	0	2	4	14	8.88	0	16.25	Remaining Extent of Sy.No.34	Road, Remaining Extent of Sy.No.34	Sy.No.33	Sy.No.33
87	V.Arjunlal Pithaliya S/o Virdichand, A. Vimal Kishor S/o V.Arjunlal Pithaliya	37	1	Dry	1	8	0	0	1	8	1.77	0	18	Remaining Extent of Sy.No.37/1	Sy.No.38	Sy.No.37	Sy.No.37
88	Munihanumaiah S/o Mallaiah, Dinesh Urf Ganesh S/o Bhathyappa, Master Gagan his Minor Gardian and his Mother Manjula W/o Bhathyappa, Manjunatha S/o Bhathyappa, Munihanumakka W/o late Venkataswamappa	37	3A,3B (4,5, 6,7)	Dry	2	38	0	0	2	38	4.34	0	14.75	Remaining Extent of Sy.No.37/3	Remaining Extent of Sy.No.37/3	Sy no- 37/1 Remaining Extent of Sy.No.37/3	Sy no- 37/1 Remaining Extent of Sy.No.37/3
89	Chikkalakkappa, Munianjinappa S/o late Hanumantharayappa, Muniyappa S/o Bhathyappa, Ramaiah S/o Bhathyappa, Srinivasa S/o Bhathyappa, Muniyappa S/o Chikkalakkappa, Krishnappa S/o Chikkalakkappa, Narayanappa S/o Chikkalakkappa, Anjinamma W/o. Ramu, Muniyappa S/o Chikka lakkappa, Deveraja S/o late Ashwathappa, Arasamma D/o Muniyappa, Munihanumaiah urf Thimmaiah S/o late Mallanna.	38	-	Dry	3	17	0	8	3	9	6.75	0	26.75	Sy.No. 39	Sy.No.43	Remaining Extent of Sy.No.38	Remaining Extent of Sy.No. 38
90	Muniyamma, A.Ramesh S/o. Anjinappa, Manjula D/o. Anjinappa, Lakshmamma @ Munilakshmmamma, Munilakshmamma D/o. Anjinappa, Sumanth S/o late Saraswathamma Thimmarayappa S/o. Anjinappa, Savithramma D/o Anjinappa, Kumari Sangeetha D/o late Sarswathamma, Muniyappa S/o Hanumantharayappa, Jayaramaiah S/o Muniyappa	50	-	Dry	4	31	0	7	4	24	7.27	0	19.5	Remaining Extent of Sy.No. 50	Paliya	Remaining Extent of Sy.No. 50	Remaining Extent of Sy.No.50
91	V Latha w/o V.Purushothamanaidu, M. Kondaiah S/o late Venkataiah, Muninarayanappa S/o Nanjappa, P.V.Ganesh S/o Subramanya,	52	2	Dry	2	1	0	3	1	38	3.09	1	2.5	Sy.No. 52/3	Remaining Extent of Sy.No. 52/2	Sy.No.53	Sy.No.53
92	Munianjinappa S/o Munishamappa, Munichowdappa S/o Munishamappa, Ramanjinappa S/o. Munishamappa, Munibhathyappa S/o late Lakshmaiah, Muniyappa S/o late Lakshmaiah	52	3	Dry	0	33	0	5	0	28	1.25	0	28	Sy.No.33, 34	Sy.No. 52/2 & Sy.No.50	Sy.No.53	Sy.No.53
93	B.Srinivas S/o Bhathyappa	52	9	Dry	0	2.25	0	0	0	2.25	0.08	0	2.25	Sy.No.38	Sy.No.50	Sy.No. 52/10	Sy.No. 52/10
94	Ramu S/o Chikkalakkappa	52	10	Dry	0	3	0	0	0	3	0.12	0	3	Sy.No.38	Sy.No.50	Sy.No.52/11	Sy.No.52/11
95	Munikrishna S/o Narayanappa	52	11	Dry	0	5	0	0	0	5	0.20	0	5	Sy.No.38	Sy.No.50	Sy.No. 52/12	Sy.No.52/12
96	Krishnappa S/o Chikkalakkappa	52	12	Dry	0	3.50	0	0	0	3.50	0.14	0	3.5	Sy.No.38	Sy.No.50	Sy.No. 52/13	Sy.No.52/13
97	Chikkamma W/o Late Muniyappa	52	13	Dry	0	3	0	0	0	3	0.12	0	3	Sy.No.38	Sy.No.50	Sy.No. 52/14	Sy.No.52/14
98	Devaraj S/o late Ashwathappa	52	14	Dry	0	5	0	0	0	5	0.20	0	5	Sy.No.38	Sy.No.50	Sy.No.52/3	Sy.No. 52/3
99	S.Harish S/o R.Subramanyam, Shivarathnamma urf Rathnamma, R.Mohan kumar S/o Ramachandrappa	53	1, 2	Dry	4	29	0	9	4	20	7.11	1	11	Sy.No.28, 32, 33	Sy.No. 53	Remaining Extent of Sy.No. 53, Sy.No.55	Remaining Extent of Sy.No.53, Sy.No. 55
100	R.Mohankumar S/o Ramachandrappa	55	3	Dry	1	19	0	0	1	19	2.49	0	26	Road	Sy.No. 55/2	Remaining Extent of Sy.No.55/3	Remaining Extent of Sy.No.55/3
101	Mayamma W/o late Lakshmaiah, Doddaiah S/o Anjinappa alyas Hanumaiah, Putta lakshmamma W/o Basavarajappa, Thimmakka W/o Thammaiah, Prema W/o Raajanna, Byregowda S/o Rajanna, Ashok kumar S/o Rajanna, Anand kumar S/o Rajanna, Jayamma W/o late Muttappa, Santhosha kumar K.V S/o late Venkatesh, Chandrashekhar R S/o Ramachandrappa, Lakshmikantha K R S/o Ramachandrappa	69	-	Dry	4	1	0	1	4	0	6.72	2	15	Remaining Extent of Sy.No.69	Remaining Extent of Sy.No.69	Sy.No. 70, 71	Sy.No. 70, 71
102	B.R.Rangaswamy S/o late Rangahanumaiah, Krishnappa S/o late Rangahanuamaih, Puttaraju S/o late Rangahanumaiah, Shankara S/o late Rangahanumaiah, Manjappa S/o late Rangahanumaiah. Ramanna S/o late Rangahanumaiah.	70	2	Dry	1	4	0	1	1	3	1.82	0	34	Sy No- 22	Remaining Extent Sy.No.70/2	Sy No. 21/2	Sy No. 21/2
103	B.R.Rangaswamy S/o late Rangahanumaiah, Krishnappa S/o late Rangahanuamaih, Puttaraju S/o late Rangahanumaiah, Shankara S/o late Rangahanumaiah, Manjappa S/o late Rangahanumaiah. Ramanna S/o late Rangahanumaiah.	70	3	Dry	0	35	0	1	0	34	1.43	0	16.25	Sy.No.22	Remaining Extent Sy.No.70/3	Sy.No. 70/2	Sy.No. 70/2
104	P.Munikrishnappa S/o Puttaiah,	72	5	Dry	1	17	0	0	1	17	2.26	0	9	Remaining Extent Sy.No. 72/6	Remaining Extent Sy.No.72/6	Sy.No.73/8	Sy.No.73/8
105	Munirevaiah S/o Arasappa, Ramanna S/o Muddaiah, Somamma D/o Muni anjinappa, Badhraiah S/o yarraaiah, Puttahanumaiah S/o Munivenkatappa, Gangamma W/o Byrappa, Jayamma W/o Hanumappa, Anusuyamma W/o Hanumappa, Chandrakala W/o Sanju, K.K Unnikrishna S/o late K.K Krishnan, Sibaram sabat S/o Sharath chandra sabat, Sucha sabat w/o Sibaram sabat, Manjula Basavaraju w/o Basavaraju, Nanjappa S/o Muniyappa, J.J Varghse w/o late Sijo Varghse, Saji john S/o late P.J George, Munikrishnappa	72	6&8	Dry	1	36	0	0	1	36	3.01	0	8.5	Sy.No. 72/7	Remaining Extent of Sy.No.72/6	Gramatana, Sy.No.72/5	Gramatana, Sy.No.72/5
106	M. Ramesh S/o Muniyappa	73	8	Dry	0	28	0	0	0	28	1.11	0	21.25	Gramthana	Sy No- 73/7	Sy no- 73/9	Sy.No. 73/9
107	Gangamma w/o late M.Puttaiah, D.P. Mohankumar S/o late M. Puttaih, D. Puttaraju S/o K.N Devegowda	73	9 ,10	Dry	0	24	0	0	0	24	0.95	0	16.75	Remaining Extent of Sy.No.73/9	Sy.No. 73/5	Sy.No.74	Sy.No.74
108	Appanna gowda S/o Thammanna Brothers And Mother	74	7	Dry	1	5	0	0	1	5	1.96	0	28.5	Grama thana	Sy.No.74/6	Sy.No. 74, 75	Sy.No. 74, 75
109	Rudresh B S/o Basavaraju, Bharath B S/o Basavaraju	74	8	Dry	0	26	0	0	0	26	1.10	0	13.5	Grama thana Sy.No. 74/9	Sy.No.75	Remaining Extent of Sy.No. 74/8	Remaining Extent of Sy.No. 74/8
110	Muniraju S/o late Paapaiah	75	1	Dry	0	4	0	0	0	4	0.17	0	1.5	Sy.No. 74/8	Sy.No. 75/1	Sy.No.75/2	Sy.No.75/2
111	Muniyappa S/o late Puttaiah	75	2	Dry	0	3	0	0	0	3	0.14	0	1.5	Sy.No.74/8	Sy.No.75/2	Sy.No. 75/3	Sy.No. 75/3
112	Murali S/o late Munikempaiah	75	3	Dry	0	37	0	0	0	37	1.56	0	2.25	Sy.No.74/8	Remaining Extent of Sy.No. 75/5	Road	Road
113	Muniyappa S/o Puttaiah	75	4	Dry	1	2	0	0	1	2	1.77	0	38.5	Sy.No.75/3	Sy.No.75/5	Road	Road
114	Muniakkayamma D/o late Papaiah, M.Keshawaiah Naidu, Gowramma W/o Bacharna	75	5, 10, 11	Dry	0	39	0	0	0	39	1.65	0	26.5	Sy.No.75/4	Remaining Extent of Sy.No.75/5	Road	Road
115	V.A. Rocy W/o P.K. Toni	94	7	-	0	30	0	0	0	30	1.13	0	27	Sy.No. 90/1	Sy.No.88	Notified extent of Sy.No.94/7	Sy.No.90
116	G. Balakrishna S/o Govindappa	148	8	Dry	0	1	0	0	0	1	0.04	0	1	Sy. No. 148/9	Road	Sy.No.148/7	Sy.No.148/9
														24	19.25		
	Village: Kalathammanahalli													**Hobli: Hesaraghatta**			**Taluk: Yalahanka**
117	Sarkari	17	-	-	0	39	0	0	0	39	0.00	0	39	Lake	44	Tank	10,15,16, 18,21
118	Jayaram G.C Reddy s/o late G. Chinnappareddy	121	3	-	0	6	0	0	0	6	0.23	0	15.75	Grama thana	120	Remaining Extent of Sy.No.121/3	Grama thana
	S.P Anjanappa s/o late Poojagappa	121	11	-	0	6	0	0	0	6	0.22						
	Channaraju s/o Chikkahanumaiah	121	12	-	0	6	0	0	0	6	0.22						
119	K.H. Kumar, H. Narayanaswamy, H. Umesh s/o B. Hanumantharayappa	121	4	-	1	23	0	1	1	22	2.28	0	18	121/3	Remaining Extent of Sy.No.121/4	121/3	121/3
				Total								1	32.75				
	Village: Guni Agrahara													**Hobli: Hesaraghatta**			**Taluk: Yalahanka**
120	Sarakari Kharab	3	-	-	0	8	0	0	0	8	0.04	0	8	2	51	Village Boundary	2/7
121	Hanumanthappa S/o Late Muninagappa	54	1	-	2	5	0	0	2	5	3.50	0	11	56/1	Remaining Extent of Sy.No.54/1	Remaining Extent of Sy.No.54/1	Remaining Extent of Sy.No.54/1
				Total	2	13	0	0	2	13		0	19				
	Village: Medi Agrahara													**Hobli: Yelahanka**			**Taluk: Yalahanka**
122	Sarakari Kere Angala	50	-		3	8	0	0	3	8	0	3	8	48 & 49	Byalakere Vilalge Boundary	51	Lake
				Total								3	8				
	Village: Avalahalli													**Hobli: Yalahanka**			**Taluk: Yalahanka**
123	Suresha Alias Sami nan vani S/o late Gopala dash nan vani, A.M Venkatanarasayya, Chikkahanumakka W/o late T. Ramayya, Doddakka W/o late Lakkappa, Subbamma D/o late Lakkappa, Gowramma W/o Akkannappa, Reddy mavullayya S/o Reddy Sathyam, Balasu Janakiramayya S/o late Rudhrayya, S.G. Ajith S/o late S.V.Gopala Shetty	78	1	Dry	10	25	0	15	10	10	8.61	10	25	Sy No. 78/2	Sy No. 79	Sy No. 119	Sy No. 78/2
124	Prathapa Reddy S/o late K.C. Reddy	78	2	Dry	09	23	0	03	09	20	7.98	7	38	Part of Sy.No.78	Sy No. 78/1, 78/3, 78/4, 79	Sy No.119	Sy No. 78/3
125	Prathapa Reddy S/o late K.C. Reddy	78	3	Dry	03	06	0	06	03	0	2.54	3	6	Sy.No. 78/2	Sy No. 79	Sy No.78/2	Sy No. 78/4
126	Kamalamma W/o late Munianjappa	78	4	Dry	04	0	-	-	04	0	3.36	3	37	Sy.No. 78/2	Sy No. 79	Sy No. 78/3	Rama Gondana halli Sy No.16
	Total										25	26					
	Village: Ramagondanahalli													**Hobli: Yalahanka**			**Taluk: Yalahanka**
127	Munishamappa S/o Sombappa, Muniswamy, Byra S/o Muniswamy, Saada S/o Muniya, Channraya S/o Byra	2	-	Dry	02	02	00	04	01	38	2.46	1	5	Sy No. 60	Sy No. 03	Sy No. 03	1, Grama thna

128	Kamakshmamma	3	1A	Dry	0	07	-	-	0	07	0.23	4	35	Sy No. 23,24	Sy No. 5/2, 104/4	Sy No. 11/4, 11/5, 11/6,13/2, 13/3,22/1, 22/2	Sy No. 2,4/1							
129	Kamakshmamma	3	1B	Dry	0	24	0	2	0	22	0.70													
130	Muniyamma W/o Doddavenkatappa Munivenkatappa Urif Chikkavenkatappa S/o late Muniga C.Byrappa S/o late Channarayappa K. Nagaraju S/o kariyappa K.T.Awshni W/o Chengappa. Vivek .M Nayak S/o M.B Nayak	3	2	Dry	0	10	-	-	0	10	0.32													
131	Muniya S/o Sanjevayya lakshmma S/o Munirayya Chikkananjappa, Narayanamma, Mniyappa, Chikkanna, Doddakempanna, Chikkanpanna, Appayyanna S/o Bikalananjappa	3	3	Dry	2	24	0	6	2	18	3.09													
132	Munivenkatamma W/o late Sadappa R.K. Venkatalakhsmma D/o late kenpayya	3	4	Dry	1	16	0	1	1	15	1.74													
133	Munishamappa S/o Somba, Muniswamy, Byara S/o Muniswaya, Sada S/o Muniya, Channaraya S/o Channa	3	5	Dry	1	22	-	-	1	22	1.96													
134	D.Rajanna S/o Doddamuniyappa	3	6	Dry	0	21	-	-	0	21	0.67													
135	Gowramma W/o late Channarappa	3	7	Dry	0	37	0	1	0	36	1.14													
136	Nagaraj.P S/o Ptalappa	3	8	Dry	0	4.25	-	-	0	4.25	0.13													
137	N.Gopalappa S/o late Nanjappa	3	9	Dry	0	03	-	-	0	03	0.09													
138	Basavaraja Aliyas Basavaraj.R Uppar S/o R.T.Uppar	3	10	Dry	0	1.75	-	-	0	1.75	0.06													
139	Rathanmma W/o N.Gopalappa	3	11	Dry	0	7.25	0	1.50	0	5.75	0.19													
140	K.Nagaraju S/o kariyappa	3	12	Dry	0	1.25	-	-	0	1.25	0.04													
141	K.Pradipa S/o N.Kempanna	3	13	Dry	0	04	-	-	0	04	0.13													
142	K.Dileep S/o N.Kempanna	3	14	Dry	0	4.50	0	0.50	0	04	0.12													
143	Mount Carmel Educational Society, Y.V Subba reddy S/o Y.C Reddy,	14	1&11	Dry	01	03	00	01	01	02	01.00	0	10.75	Sy.No. 14/14 & 14/15	Sy.No. 15	Remaining Extent of Sy.No.14/1	Sy.No.13							
144	Parag P.Javeri S/o Priyakanth, R.Javari, Mount Cormal Education Socicety	14	4	Dry	01	05	0	01	01	04	1.05	0	22	Sy.No. 14/18	Sy.No. 14/17	Remaining Extent of Sy.No.14/4	Sy.No.13							
145	Vinoda D.Modha S/o Drlabaji Devagi Modha, Mount cormal Education Socicety	14	6	Dry	01	11	0	08	01	03	1.03	0	25	Sy.No. 14/20	Sy.No. 14/18	Remaining Extent of Sy.No.14/6	Sy.No.22							
146	M .V Ramaswamy S/o M.V Raghavan, D.B Manjula W/o K .N Jayappa, Mount Carmel Educational Society	14	8	Dry	01	10	0	01	01	09	1.17	1	8.25	Sy.No. 14/9	Sy.No. 14/20	Sy.No.17	Sy.No.22							
147	Chikka Muniga S/o Byrappa, D. B Manjula W/o K .N Jayappa, M.V Ramaswamy S/o late T. R Parvathi, Mount Carmel Educational Society	14	9	Dry	01	13	0	02	01	11	1.22	1	13	Sy.No. 14/10A, 10B, 10C, 10E, 10F	Sy.No. 14/8	Sy.No.17	Sy.No.22							
148	Narasamma W/o Muniya, M.V Ramaswamy S/o M R V Raghavan Mount Carmel Educational Society	14	10A	Dry	0	29	0	02	0	27	0.64	0	22	Road	Sy.No. 14/9	Remaining Extent of Sy.No. 14/9	Sy.No.22							
149	Mount Carmel Educational Society	14	10B	Dry	0	09	-	-	0	09	0.22	0	9	Road	Sy.No. 14/9	Sy.No. 14/21	Sy.No. 14/10A							
150	Mount Carmel Educational Society, Y.V Subba reddy S/o Y.C Reddy,	14	15	Dry	00	12.25	0	01	0	11.25	0.26	0	12.25	Sy.No. 14/17	Sy.No. 14/1	Sy.No. 14/14	Sy.No. 13							
151	Mount Carmel Educational Society	14	17	Dry	0	26.25	0	01	0	25.25	0.60	0	26.25	Sy.No. 14/4	Sy.No. 14/14,15	Sy.No. 14/16	Sy.No.13							
152	Mount Carmel Educational Society	14	18	Dry	0	32.75	0	01	0	31.75	0.76	0	32.75	Sy.No. 14/6	Sy.No. 14/4	Sy.No.14/5	Sy.No.22							
153	Mount Carmel Educational Society	14	20	Dry	0	32	0	01	0	31	0.74	0	15	Sy.No. 14/8	Sy.No. 14/6	Sy.No. 14/19	Sy.No.22							
154	B.Raghu S/o Byrappa	14	21	Dry	0	04	-	-	0	04	0.10	0	4	Road	Sy.No. 14/9	Sy.No. 14/23	Sy.No. 14/10B							
155	B. Murthy S/o Byrappa	14	23	Dry	0	04	-	-	0	04	0.10	0	4	Road	Sy.No. 14/9	Sy.No. 14/24	Sy.No. 14/21							
156	B. Lokesh S/o Byrappa	14	24	Dry	0	04	-	-	0	04	0.9	0	4	Road	Sy.No. 14/9	Sy.No. 14/25	Sy.No. 14/23							
157	Sarkari Kharabh, I.V.R.I	16	-	Dry	77	21	-	-	77	21	-	67	35	Sy.No.17	Rama Gondana halli Village Boundary	Avalahalli Village Boundary	Sy.No. 8,9, 10,11							
158	Sarkari Kharabh	17	-	Dry	23	12	-	-	23	12	-	22	28	Sy.No. 18	Sy.No. 16	Avalahalli Village Boundary	Sy.No. 14,15							
159	Sarakari Kharabu Mrs., Alpana Bharathiya W/o Aloka Bharathiya, Alpana Bharathiya w/o Aloka Bharathiya,	18	-	Dry	21	10	5	36	15	14	8.94	12	31	Remaining Extent of Sy.No.18	Sy.No.17	Avalahalli Village Boundary	Sy.No. 14 & Road							
160	Sarakari Gundu Topu, Harohalli vasathi gruha	28	-	Dry	3	37	0	02	03	35	3.00	3	26.5	Sy.No.27	Sy.No.30	Sy.No.29	Haddugidada Halla							
161	Krishanappa S/o Appanna, Prakasha S/o Krishanappa, M.Chikka Kempanna S/o Muniyappa, Lalitamma W/o Chikka Kempanna, A.Sitha Ramaraju S/o D.Vasudevaraju, Narasimhamurthy S/o late Marappa, M.Rukumnni W/o Subbrayappa, C.Chandregowda S/o A.M.Chikkamunegowda, M.Rukumnni W/o H. Subbrayappa, Appaya S/o Muninanjappa, A.Basavaraju S/o Appaya, jayamma W/o Suryanarayana, Kempamma W/o late Narayanaswamy, N Sunandadevi W/o C. Chandrashkermohana	30	2	Dry	02	01	-	-	02	01	2.78	1	0	Sy.No.28	Remaining Extent of Sy.No. 30/2	Sy.No.31/2	Haddugidada Halla							
162	Kempamma S/o Pillappa, Narayanamma, Patallappa, Narayanappa	55	1	Dry	01	17.75	0	3.75	01	14	1.70	1	17.75	Sy.No.58/4 Grama thana	Sy.No.54	Sy.No. 4 & 6	Sy.No. 56,57							
163	Timmappa S/o Chikkasonnappa, Murarappa S/o Chikkasonnappa, Byyamma W/o Narayanappa Urf T.Narayanagowda, Sonnappa S/o Timmappa, Sonnappa S/o Timmappa, Muniraju S/o R.T Narayanaswamy	55	5	Dry	01	38	0	06	01	32	2.27	1	38	Sy.No.58/4 Grama thana	Sy.No.54	Sy.No.4 & 5	Sy.No. 56,57							
164	Pillappa S/o Munivira , Krishnappa S/o Appanna, Prakash S/o Krishnappa Venkatamma W/o Narayanappa, Shakunthala W/o late Maregowda Shanthosh S/o late Maregowda , Prithi D/o late Maregowa	55	6A(1)	Dry	0	25	-	-	0	25	0.79	0	25	Sy.No.58, Grama thana	Sy.No.54	Sy.No. 4 & 6	Sy.No. 56, 57							
165	Anjinappa S/o Hanumanthappa	55	6A(2)	Dry	0	02	-	-	0	02	0.07	0	2											
166	Muniyappa S/o Naduvalananjayya	55	6B	Dry	0	02	-	-	0	02	0.07	0	2											
167	P.Manjunath S/o Thippanna	55	7	Dry	0	01	-	-	0	01	0.04	0	1											
168	Muniverappa S/o Appanna, Krishanappa S/o Appanna, Prakash S/o Krishanappa, Narayanappa S/o Pillappa, Venkatamma W/o Narayanappa, Shakunthala W/o late Maregowda, Shanthosh S/o late Maregowda, Prithi D/o late Maregowda	55	8	Dry	0	03	-	-	0	03	0.10	0	3	Sy No. 58, Grama thana	Sy No.54	Sy No. 4 & 6	Sy No. 56,57							
169	A.Doddaappayya , Nanjappa, Chikkamunivirappa, Nanjappa, B.Prakash, Muniyappa, Shyamanna, Kecharna, Ramakrishanappa S/o M.A.Muniswmappa, Chikkamuniyappa, Byarappa, C.Nanjappa, Narayanappa, Narashimayya, Byrappa, S/o Nanjappa, Munikrishanappa S/o Nagaraj, Nagaraju S/o late Nanjappa	55	9	Dry	0	28	0	01	0	27	0.86	0	28											
170	T.Manjunath alias T.Manjunathaswamy S/o Tipparna	55	10	Dry	0	01	-	-	0	01	0.03	0	1	Sy.No. 58	Sy.No. 54	Sy.No. 4,6	Sy.No. 6							
171	Tammannamma S/o late Pillappa	55	11	Dry	0	11.25	0	0.75	0	10.08	0.33	0	11.25											
172	Saraswathamma S/o late Pillappa	55	12	Dry	0	11.75	0	0.75	0	0.11	0.35	0	11.75	Sy.No. 58	Sy.No. 54	Sy.No.4,6	Sy.No.6							
173	Akkayyamma S/o late Pillappa	55	13	Dry	0	11.25	0	0.75	0	10.08	0.33	0	11.25											
174	Jayamma W/o late Suryanarayana	58	5	Dry	0	12	-	-	0	12	0.48	0	12	Sy.No. 58/1A5	Sy.No. 58/3	Sy.No. 58/3, 58/1A5	Sy.No.47							
	Total										**127**	**12.75**												
	Village : Kempanahalli										**Hobli : Yelahanka**						**Taluk : Yalahanka**							
175	Devika bin late M.B.Raju	7	1	-	1	19	0	1.00	1	18	1.83	1	19	Sy.No. 8, 9/2	Gramatana	Sy.No. 6/3, 6/4	Sy No. 9/1							
176	Devika bin late M.B.Raju	7	2	-	0	27			0	27	0.86	0	27											
177	K Nanjundappa bin Kotturappa, Priyadarshini bin Late Boraiah, Devika binf Late M B Raju	7	3	-	0	29	0	2.00	0	27	0.86	0	29											
178	Priyadarshini bin M.B.Raju, Rudrappa bin Puttaiah, Rudrappa bin Puttaiah, M.B.Raju bin Late Boraiah, Devika bin Late M.B.Raju	9	2	-	3	16			3	16	7.10	3	16	Tank	Sy.No. 7	Sy.No. 8, 9/3	Sy.No. 9/1, 10							
179	R.Ravishankar bin late Rudramuniyappa, Rajashekar bin Nagaraj, Jagadhish bin Nagaraju, Umesh bin late Nagaraj, Chandrakumar K.R. bin late Rudramuniyappa, Vijayamma bin Rudramuniyappa	20	6	-	0	32			0	32	1.10	0	7	Remaining Extent of Sy.No. 20/6	Remaining Extent of Sy.No. 20/6	Sy.No. 20/7	Veersagara Sy.No. 3/4							
180	N Muniveeraiah, bin late Nanjundappa, Eshwarappa bin late Veerabhadrappa, Shivashankarappa bin late Siddappa, Basavaraju bin late Siddappa, Ashwamshadevi bin late Siddappa, Sharadamma w/o late bin Shivanna,	20	7	-	0	38	0	1.00	0	37	1.28	0	10	Remaining Extent of Sy.No. 20/7	Remaining Extent of Sy.No. 20/7	Sy.No. 20/8	Sy.No. 20/6							
181	Chikkamma w/o Verabhadrappa., K R Pavadeyappa s/o Rudrappa, R Pachakshri s/o late Chikka rudrappa ,urf C Rudrappa, K V Shivakumar s/o late Veerabadrappa	20	8	-	0	38			0	38	1.31	0	12	Remaining Extent of Sy.No. 20/8	Remaining Extent of Sy.No. 20/8	Sy.No. 20/14	Sy.No. 20/7							
											Total		**7**	**0**										
	Village: Veerasagara										**Hobli: Yelahanka**						**Taluk: Yalahanka**							
182	K.M.Hanumantharayappa s/o the Muniyappa alias Venkata, V.M.Krishnappa S/o Muniyappa, V.M.Hanumantharayappa s/o late Muniyappa alias Venkata	1	1	Dry	5	27	0	9	5	18	5.73	2	0	1/2A	44, 48	Remaining Extent of Sy.No. 1/1	Gramatana							
183	Lakshmamma w/o Nanjundappa, Lakshmamma w/o Nanjundappa-Bhupa	1	2A	-	2	19	0	3	2	16	2.52	0	24	Remaining Extent of Sy.No. 1/2A, 1/2B	1/1	Remaining Extent of Sy.No. 1/2A	Remaining Extent of Sy.No. 1/2A							
184	Savitha w/o Umesh, K.V.Puttappa s/o late Veerabhadrappa	1	2B	-	2	9	0	5	2	4	0.99	0	8	4, 2, 1/2C	1/2A	1/2A, 1/2B	Remaining Extent of Sy.No. 1/2B, 1/2C							
185	Gopalappa s/o Chennappa, Seenappa s/o late Channappa, Gopalappa s/o late Channappa, Anand kumar s/o late Channappa, Ramachandrappa s/o late Channappa, Erappa s/o late Channappa	4	1	-	1	8	0	0	1	8	1.4	0	26	7	Remaining Extent of Sy.No. 4/1	4, Remaining Extent of Sy.No. 4/1	4/2							
186	V M.Krishnappa s/o Muniyappa, V.M.Munegowda s/o Muniyappa, V.M.Hanumantharayappa s/o Muniyappa, V.M.Veeranjinappa s/o Muniyappa, Rangappa s/o Mastaiah, Hanumakka, Brundamani.V d/o Velumurugan.P	4	3A	Dry	6	12	0	10	6	2	7.02	0	24	RMP Road	4/3B	5, Remaining Extent of Sy.No. 4/3A	Remaining Extent of Sy.No. 4/3A							
187	Govindappa S/o Tirumalegowda, V.T.Munivenkatappa S/o Thammayyappa	33	1	Dry	1	38	0	0	1	38	5.72	0	11	Remaining Extent of Sy.No. 33/1	Remaining Extent of Sy.No.33/1	Remaining Extent of Sy.No. 33/1	33/2							
188	Govindappa S/o Tirumalegowda, V.T.Munivenkatappa S/o Thammaiahppa	33	2	-	1	13	0	0	1	13	2.98	0	18	Remaining Extent of Sy.No. 33/2	Road, 34	33/1	33/3							
											Total	**4**	**31**											
	Village : Doddabettahalli										**Hobli : Yelahanka**						**Taluk : Yalahanka**							
189	B M Ramachandregowda	8	2	-	1	14.00	-	-	1	14.00	1.85	1	14	Sy.No. 8/1	Sy.No. 8/3	Sy.No. 17/4B	Sy.No. 7/1, 7/2							
											Total	**1**	**14**											
	Village: Shamrajapura										**Hobli: Yelahanka,**						**Taluk: Yalahanka**							
190	Ramesh C. Jigajinagi S/o Chandappa Jigajinagi-Bhoopa	7	-		8	17	0	1	8	16	13.28	2	33	6	8	18M RMP Road, Forest Land	Dodda beltahalli Sy.No. 14/2							
191	H M Bhagyalakshamma	8	2		0	14	0	2.50	0	11.5	0.42	0	6	Road	9/2	8/1	8/3							
192	H M Bhagyalakshamma	9	2		0	19.75	0	0	0	19.75	0.73	0	19.75	8/2	10/2	9/1	9/3							
193	H M Bhagyalakshamma	10	2		0	19.75	0	0	0	19.75	0.73	0	19.75	9/2	11/2	10/1	10/3							
194	H M Bhagyalakshamma	11	2		0	19.75	0	0	0	19.75	0.73	0	19.75	10/2	12	11/1	11/3							
											Total	**4**	**18.25**											

INDEX

Name of the District	Name of the Taluk	Name of the Hobli	Name of the Village	Total Extent	
				A	G
Bangalore Urban	Bangalore North	Yeshwanthapura	1. Somashettihalli	29	1
			2. Lakshmipura	0	15
			3. Ganigarahalli	15	19
	Yalahanka	Hesaraghatta	4. Byalakere	24	19.25
			5. Kalathammanahalli	1	32.75
			6. Guniagrahara	0	19
			7. Mediagrahara	3	8
		Yelahanka	8. Avalahalli	25	26
			9. Ramagondanahalli	127	12.75
			10. Kempanahalli	7	0
			11. Veerasagara	4	31
			12. Doddabettahalli	1	14
			13. Shyamarajapura	4	18.25
Grand Total				**245**	**16**

Sd/- Commissioner, BDA, Bengaluru

ENTERTAINMENT SOCIETY OF GOA
Maquinez Palace, Old GMC Precinet, Campal, Panaji-Goa 403 001 Ph. No. 0832-2428111

Ref no: ESG/PR/53IFFI2022/Advt/6484 Date: 26-08-2022

TENDER NOTICE
(E-tender Mode Only)

The Entertainment Society of Goa (ESG), Panaji - Goa invites E-Tender for the below mentioned work for ESG and for 53rd IFFI 2022

"Appointment / Empanelment of Air Travel Agency for Entertainment Society of Goa and for 53rd IFFI 2022"

For detailed advertisement visit www.esg.co.in

Chief Executive Officer
DI/Advt/900/2022 Entertainment Society of Goa

"Wear Mask, Follow Physical Distancing, Maintain Hand Hygiene"

TAMILNADU NEWSPRINT AND PAPERS LIMITED
Unit - 1: Kagithapuram - 639 136. Karur Dist. Tamil Nadu. Ph.: 04324 - 277001 (10 Lines)
Unit - 2: Mondipatti - 621 306, Trichy District, Tamil Nadu. Ph.: 04332 - 261600

NOTICE INVITING TENDERS

Tender No.	Material Description	Due date
222313 003122	Procurement of Heavy Duty LDPE Shrink Film 70/80 Microns of various sizes for Unit - I	09.09.2022
222313 003192	Procurement of Optical Brightening Agent for PM# 1, 2 & 3 (a) Wet End Liquid OBA (b) Surface Liquid OBA	09.09.2022
222313 003128	Procurement of Alkaline Sizing Chemicals with Alkyl Ketene Dimer (AKD) for PM# 1, 2 & 3	09.09.2022
222323 001917	Sodium Bicarbonate (Food grade) for TNPL Unit - II	14.09.2022
222323 001918	Liquid non ferric alum for TNPL Unit - II	14.09.2022
222313 003200	Steaming (Non-Coking) Coal in Bulk (Imported) with 4200 GAR on Stock and Sale Basis	07.09.2022
Email	222313003122 - purchase.packing@tnpl.co.in 222313003192 & 3128 - purchase.rawmatl@tnpl.co.in 222323001917 & 1918 - purchaserm.u2@tnpl.co.in 222313003200 - purchase.fuel@tnpl.co.in	

Corrigendum if any will be issued in TNPL Website only. Detailed terms & conditions, Tender fee, EMD, etc., are available in tender document at our websites: www.tnpl.com / www.tenders.tn.gov.in

DIPR/3912/Tender/2022 TNPL - Maker of bagasse based eco-friendly Paper

"சோதனை கடந்து சுதந்திரம் அடைந்தோம், சாதனை புரிந்து சரித்திரம் படைப்போம்."

HASSAN CO-OPERATIVE MILK PRODUCERS SOCIETIES UNION LIMITED
P.B. NO. 120, INDUSTRIAL ESTATE, B.M.ROAD, HASSAN –573201
PH NO : 08172-240641 FAX: 08172-240640 E-mail Address: hamul77@yahoo.co.in
IFT NO.HCMU/PUR/ EPROC / 2920 /2022-23 DATE: 18/08/2022

INVITATION FOR E-TENDER
TECHNICAL CUM COMMERCIAL TENDER

HAMUL invites E-Procurement tender for 1) Providing Bi-Annual maintenance & Service contract of **AMCU at MPCS:** details available in e portal 2) Quantity & EMD amount: as per bid notification available in e-portal.3) Last date for submission of tender: **07.09.2022. up to 5.00 PM.** 4) Technical bid opening: **09.09.2022 at 11.00 AM.** 5) Address for communication: Deputy Manager (Pur) at the above address. 6) Tender document may be downloaded from website **https://eproc.karnataka.gov.in/. www.hamul.coop /HAMUL/ 2022-24/AMC-1**

Sd/- MANAGING DIRECTOR

UJVN LIMITED
H.O.: "UJJWAL', Maharani Bagh, GMS Road, Dehradun-248006
Telephone.: 0135-2763808, Fax- 0135- 2763508,
CIN No. U40101UR2001SGC025866, Website: www.ujvnl.com

पत्रांक सं. 566 दिनांक 25.08.2022

Time Extension Notice-2

Due to unavoidable circumstances dates of NIT No: e-04/EE/M&G/DLR/2022-23 invited by Executive Engineer (M&G) Dhalipur are hereby extended as follows:
Last date for submission of tender: 07.09.2022upto 17Hrs
Last date for submission of tender in hardcopy : 12.09.2022 upto 17Hrs
Date of opening: 13.09.2022 at 11:00 Hrs
Kindly visit website www.uktenders.gov.in for amendment made in some clauses of tender document.
For fuller & further details, kindly visit our website. The tender documents can be downloaded from the Nigam's website "www.ujvnl.com"

(Executive Engineer)
"Avoid wasteful use of Electricity"

QuoteExpress
IF YOU'RE GOING THROUGH HELL, KEEP GOING › WINSTON CHURCHILL

UJVN LTD.
H.O.: "UJJWAL", Maharani Bagh, G.M.S. Road Dehradun-248006
Telephones: 0135- 2763808 & Fax: 0135-2763508
CIN No. U40101UR2001SGC025866 Website: www.ujvnl.com

Ro.No.- 567 Dated- 25.08.2022

E-Tender Time Extension Notice-1

Due to unavoidable circumstance the Office of the Executive Engineer (E&M) SHP, UJVN Ltd., Rishikesh, hereby extends the date of bids invitation for NIT as per details given below:
NIT No.06/EE(E&M)/(SHP)/Rishikesh/2022-23 "Sale of Electro-Mechanical items of Small Hydro Projects located in District Uttarkashi as is where is basis.".
Last Date for submission of Bid on website - 12.09.2022 upto 16:00 Hrs.
Last Date for submission of Hard copy of original documents - 13.09.2022 at 16:00 Hrs.
Date of opening of tender -15.09.2022 at 11:00 Hrs.
For fuller & further details, kindly visit e-procurement portal http://uktenders.gov.in".

Executive Engineer (E&M)(SHP)
"Avoid wasteful use of Electricity"

Karnataka Public works Department.
Tumkur Division, Karnataka Telephone: 0816-2272479,
No;EE/KPWD/Tmk/JE.3/T.No.12(1)/2022-23 Dt: 23.08.2022

Invitation For Tender (IFT) KW.3
e-TENDER POSTPONMENT NOTIFICATION

On behalf of Government of Karnataka tenders are invited in Two cover system for Class-3 & above Contractors registered in PWD for 02 work under 4059-Departmental Buildings Head of account in the jurisidiction of Tumkur Division through e-procurement. The dates are published as below. (Max Amount Put to Tender Rs.68.80 Lakhs, Min Amount Put to Tender Rs.60.20 Lakhs, Max EMD Amt Rs.1,37,600/-, Min EMD Amt Rs.1,20,400/-)
1. Last date for tender information enqueries : **07.09.2022** : 16.00. **2.** Last date for submission of tender.: **08.09.2022** : 16.00. **3.** Date of opening the Technical bid: **09.09.2022 : 16.30. 4.** Date of opening the Financial bid: **12.09.2022 : 11.00**
Note: Turnover Certificate without UDI Number will not be considered.

Sd/- EXECUTIVE ENGINEER,
DIPR/TUM/440/MCA/2022-23 PWD DIVISION, TUMKUR.

PSPCL Punjab State Power Corporation Limited
Regd. Office: PSEB Head Office, The Mall, Patiala-147001
Corporate Identy Number (CIN): U40109PB2010SGC033813; Website : www.pspcl.in
(Contact number - 9646122185)

Tender Enquiry No. 262/SS-II(D)

SE / Substation Design / TS Organization, C-1 Shakti Vihar, PSPCL, Patiala invites E-tender for Manufacture, Testing, Supply & Delivery of **116 nos. 66kV Potential Transformers.** For detailed NIT & Tender Specification, please refer to **https://eproc.punjab.gov.in** from **29.08.22 (09:00 AM onwards).**

Note:- Corrigendum and amendments, if any, will be published online at **https://eproc.punjab.gov.in**

76155/12/1070/2021/16596
451/C-327/22-8/26/2022

INDIAN BANK
इंडियन बैंक Indian Bank इलाहाबाद ALLAHABAD
Avenue Road Branch, Jayanthi Building, Avenue Road, Bengaluru-560002.

DEMAND NOTICE
Notice under Sec. 13 (2) of The Securitisation and Reconstruction of Financial Assets and Enforcement of Security Interest Act 2002

Borrower(s): 1) Mr. Thimmegowda (Borrower/Mortgagor), S/o Thimmarayappa, No.36, 3rd Cross, 4th Main road, Saibaba Layout, Andrahalli Main Road, Near Anupama School, Peenya SSI 2nd Stage, Bengaluru-560091. **2) Mrs. Sharadamma (Co-Borrower), W/o Thimmegowda,** No.36, 3rd Cross, 4th Main Road, Saibaba Layout, Andrahalli Main Road, Near Anupama School, Peenya SSI 2nd Stage, Bengaluru-560091.
Sub: Loan account/s. 6561741174 with Indian Bank, Avenue Road Branch - Reg
You committed default in repayment of loans to the tune of **Rs.37,30,574.10 (Rupees Thirty Seven Lakhs Thirty Thousand Five Hundred Seventy Four and Paise Ten Only)** as on **01.06.2022** with further interest at the agreed rate from **02.06.2022** till date of repayment.
The Bank issued notice under the Act on **01.06.2022** calling upon you to repay the outstanding amount of **Rs.37,30,574.10 (Rupees Thirty Seven Lakhs Thirty Thousand Five Hundred Seventy Four and Paise Ten Only)** as on **25-04-2022.**
You are called upon to pay **Rs.37,30,574.10 (Rupees Thirty Seven Lakhs Thirty Thousand Five Hundred Seventy Four and Paise Ten Only)** together with interest from **25-04-2022** till date of payment within **60 days** from the date of this notice failing which Bank will be constrained to exercise its rights of enforcement of security interest as against the secured assets given in the schedule hereunder. This Notice is without prejudice to any other right remedy available to the Bank. **NPA Date: 08-08-2021**
SCHEDULE:- The specific details of the assets in which security interest is created are enumerated hereunder:

MORTGAGED ASSET
All that piece and parcel off immovable property Site No.36, Khatha No.165, Assessment No.19, situated at 3rd Cross, 4th Main Road, Saibaba Layout, Andrahalli Main Road, Near Anupama School, Peenya SSI 2nd Stage, Bengaluru-560091, measuring 700 Sq.Feet **and bounded on East by:** Site No.31, **West by:** Remaining Western Portion of Site No.36, **North by:** Road **and South by:** Site No.37. Measuring East to West: 20 Feet, North to South: 35 Feet, Totally measuring 700 Sq.Feet.

Date: 26-08-2022 Sd/- Authorized Officer
Place: Bangalore Indian Bank, Avenue Road Branch

Yes Bank Limited
Prestige obelisk, Municipal No.3, Ground Floor, Kasturbaa Road, Bangalore-560001

POSSESSION NOTICE - (U/s. Rule 8 (1) - for immovable property)

The undersigned being the Authorized Officer of YES Bank Ltd. under the provisions of the Securitisation and Reconstruction of Financials Assets and Enforcement of Security Interest Act,2002 and in exercise of powers conferred under Sec.13(12) read with rule 9 of the Security Interest (Enforcement) Rules, 2002 issued demand notices calling upon the respective borrowers mentioned hereunder to repay the amounts mentioned in the respective notices U/s.13(2) of the said Act within a period of 60 days.
The respective borrowers having failed to repay the said amounts, notice is hereby given to the borrowers and public in general that the undersigned has taken symbolic possession of the properties described herein below in exercise of powers conferred on me under Sec.13(4) of the said Act read with Rule 9 of the said Rules.
The respective borrowers in particular and public in general are hereby cautioned not to deal with the said properties and any dealing with these properties will be subject to the charge of the YES Bank Ltd. for the respective amount mentioned herein below along with interest thereon at contracted rate.

Sr. No.	Agreement No.:	Type of Loan:	O/s. As per 13(2) Notice:	Sec.13(2) Notice Date:-25-04-2022	Possession Date:
1	MOR002200124543	Mortgage	Rs.2,33,98,991.09		23-08-2022

Name of Borrowers, co-borrowers, guarantors, Mortgagors: Sri.Srichandu S, M/s.Srichandu Motors & Smt.Shilpa Surapaneni
Details of secured asset : Lease hold building constructed on the vacant land and residential as mentioned below:
(I) All the piece and parcel of the building constructed on the vacant land measuring East to West 123 feet leaving 18 feet in the front and North to South 57 feet, in all measuring 7011 Sq ft, property bearing no 58/1A, Old No 58/1, Khata No.58/1A, Singasandra, Hosur Main Road, Begur Hobli, Bangalore – 560068, and Bounded on the:- East: Hosur Main Road; West: Remaining portion of Mr. P Ravindra and Mr. P Venkatesh; North: Property of Mr. Krishnappa; South: 22 feet path & way & remaining portion of property of Mr. P Ravindra & Mr. P Venkatesh; (ii) Flat No.20, Second Floor all the piece and parcel of the property bearing no.20 K.S.R.T.C Layout, Uttarahalli Hobli, Ward no. 55 of Padmanabhanagar, Bangalore (Layout Formed in the year 1994) by the KSRTC Employee Co-Operative Housing Society Ltd., Bangalore in Sy. No 61/2 and 61/3 at Chikkalasandra Village, Uttarahalli Hobli, Bangalore South Taluk, Karnataka and Bounded on the: East By: Road; West By: Site No. 19; North By: Site No. 21; South By: Road. Second floor portion and undivided 1/3rd share in site, measuring East to West 37.5+40 feet and North to South 30+45/2 Feet, in all measuring 1453 sq.ft.
As contemplated U/s .13(8) of the Act, in case our dues together with all costs, charges and expenses incurred by us are tendered at any time before the date fixed for sale or transfer secured asset shall not be sold or transferred by us, and no further step shall be taken by us for transfer or sale of that secured asset.

Dated: 23-August-2022 Sd/– Authorized Officer,
Place: Bangalore For YES BANK Limited

PUBLIC NOTICE
Notice is hereby given that my clients are proposing to purchase property bearing Old No. 20 'C' and New No. 20/5, 7th A Main Road, 18th Cross, Malleshwaram, Bangalore - 560055 having PID No. 7-37-20/5 more fully described in the Schedule given hereunder from the legal heirs of Late Sri. T.S. Nagaraj namely; (i) Smt. Nalani Nagaraj (ii) Smt. Jyothi Nagaraj (iii) Smt. Arathi Srinivas.
Any person/persons having any claim, right or interest over the Schedule property may lodge their objections along with documents in support of their claim with the undersigned, within 7 (seven) days from the date of this notice. If no objections or claims are received within the stipulated period, it shall be deemed that there are no objection/objections from any person/s and proceed to complete the same transaction and objection if any thereafter, is not binding upon my clients.

SCHEDULE
Property bearing Old No. 20 'C' and New No. 20/5, 7th A Main Road, 18th cross, Malleshwaram, Bangalore - 560055 having PID No. 7-37-20/5 measuring East to West 60 feet and North to South 40 feet.

Advocate: L.P Roopa
Address: # 453, Veerappa Mansion, 9th Main, Avalahalli, BDA Extn, Banashankari 3rd Stage, Bangalore - 560085. Ph: 9972628388

YOUR GUIDE TO SPICY LIVING
INDULGE
Every Friday with THE NEW INDIAN EXPRESS

Possession Notice (For Immovable Property) Rule 8-(1)
Whereas, the undersigned being the Authorized Officer of **IIFL Home Finance Limited** (Formerly known as India Infoline Housing Finance Ltd.) (IIFL-HFL) under the Securitisation and Reconstruction of Financial Assets and Enforcement of Security Interest Act 2002 and in exercise of powers conferred under section 13(12) read with Rule 3 of the Security Interest (Enforcement) Rules 2002, a Demand Notice was issued by the Authorised Officer of the company to the Borrower/Co-Borrowers mentioned herein below to repay the amount, notice is hereby given to the borrower and the public in general that the undersigned has **taken possession** of the property described herein below in exercise of powers conferred on him under Section 13(4) of the said Rules. The borrower in particular and the public in general are hereby cautioned not to deal with the property and any dealings with the property will be subject to the charge of **IIFL HFL** for an amount as mentioned herein under with interest thereon.
"The borrower's attention is invited to provisions of sub-section (8) of section 13 of the Act, If the borrower clears the dues of the **"IIFL HFL"** together with all costs, charges and expenses incurred, at any time before the date fixed for sale or transfer, the secured assets shall not be sold or transferred by **"IIFL HFL"** and no further step shall be taken by **"IIFL HFL"** for transfer or sale of the secured assets.

Name of the Borrower(s) / Co-Borrower(s)	Description of the Secured Asset (Immovable Property)	Total Outstanding Dues(Rs.)	Date of Demand Notice	Date of Possession
Mr. Bharat B Sharma Mr.Mohit Kumar **(Prospect No 757939)**	All that piece and parcel of:Unit No.A-601, 6Th Floor, Tower No.19 Or Block 9, 656 Sq.ft of Super Build up area. Janaadhar Shubha Phase Ii, M.Medehalli, Attibele Hobli, Anekal Taluk, Bangalore, 562106, Karnataka,India.	**Rs.12,82,977.00/-** (Rupees Twelve Lakh Eighty Two Thousand Nine Hundred Seventy Seven Only)	10- May - 2022	24-Aug-2022
Mr. Mahadevaswamy Mugura P, Mrs.Gowri S Manpasand Jewellers And Creations **(Prospect No 869811 & 941194)**	All that piece and parcel of: Property Bearing Site No.285, Assessment No 45, Area Admeasuring 1200 Sq.Ft., Ward No 40, Andrahalli, Ward No 40 Andrahalli Yashwantpura Hobli, Bangalore, 560091, Karnataka,India. Bounded By:-North:-Road, East:-Site No.286, West:-Site No.284, South:-Private Property.	**Rs.29,69,216 /-** (Rupees Twenty Nine Lakh Sixty Nine Thousand Two Hindred Sixteen Only) for **869811 and Rs.4,30,021 /-** (Rupees Four Lakh Thirty Thousand Twenty One Only) for **941194**	13-May-2022	24-Aug-2022
Mr. Maruthi Mrs.Mangalagowramma **(Prospect No.883370)**	All that piece and parcel of:PlotNo 11 C admeasuring 455 sq.ft., Assessment No 36/1, Katha No 2061, Yeshwanthpura Hobli, Kodigehalli, Bengaluru, 560092, Karnataka,India.	**Rs.10,33,130.00/-** (Rupees Ten Lakh Thirty Three Thousand One Hundred Thirty Only)	31-Jan-2022	24 - Aug-2022
Mrs. Thulasi M, Mr.Lokesh N, Reliable Logistics **(Prospect No 942245)**	All that piece and parcel of: Property Bearing Northern Portion, Site No.5,Area Admeasuring 600 Sq.Ft., Khatha No.382/29, Kavery Nagar,Hoodi, Village, Krishnarajapura Hobli, Banglore, 560048, Karnataka,India. Bounded By-North-Site No.6 , East-Private property, West-Road, South-Remaining portion of the same site No.5.	**Rs.35,89,005.00/-** (Rupees Thirty Five Lakh Eighty Nine Thousand and Five Only)	15-Jun-2022	24 - Aug-2022
Anshul Saxena, Seema Saxena **(Prospect No.IL10002106)**	All That Piece And Parcel Of The Property Bearing Flat No. A504, Tower No.19/Block 9, Fifth Floor, Janaadhar Shubha Ii, M. Medehalli, Attibele Hobli, Anekal Taluk, Bangalore, Karnataka.	**Rs.13,71,515/-** (Rupees Thirteen Lakh Seventy One Thousand Five Hundred And Fifteen Only)	23-Aug-2019	24 - Aug-2022
Mr. Jeeberula Raghu Mrs.Arakere Huliyappa Veena, Messrs Sree Balaji Cotton Expo **(Prospect No IL10114121)**	All that piece and parcel of: Property Bearing Site No -44, 44 Khath No 108/44,Area Admeasuring 2400 Sq.Ft. Vajarahalli Village, Kasaba Hobli, Bangalore, Karnataka, India, 562123. Bounded By-North-site No. 108/43, East-40 Feet Road, West-site No. 108/33, South-site No. 108/45.	**Rs.45,34,827.00 /-** (RupeesForty Five Lakh Thirty Four Thousand Eight Hundred Twenty Seven Only)	15-Jun-2022	24 - Aug-2022

For, further details please contact to Authorised Officer at **Branch Office: "ADAM CHAMBERS," #11, Richmond Road, Bengaluru-560025** or **Corporate Office:** Plot No.98, Phase-IV, Udyog Vihar, Gurgaon, Haryana.
Place: Bangalore, Date:27-08-2022 Sd/- Authorised Officer, For IIFL Home Finance Ltd.

All the news. In just a click.
Log to www.newindianexpress.com
THE NEW INDIAN EXPRESS
/thenewindianxpress @newindianxpress +The New Indian Express
Google Play App Store

YELAHANKA NEWTOWN Branch, No.692, III Phase, A Sector, Yelahanka New Town ,Bangalore
इंडियन बैंक Indian Bank इलाहाबाद ALLAHABAD

DEMAND NOTICE UNDER SARFAESI ACT
Notice under Sec.13(2) of the Securitisation and Reconstruction of Financial Assets and Enforcement of Security Interest Act 2002

Whereas at the request of you (below mentioned borrowers),**Indian Bank,Yelahanka New Town** has granted **Housing Loan** against schedule property creating security interest in favour of the Bank. The particulars of property mortgaged by you by way of deposit of title deeds creating security interest in favour of the Bank are mentioned hereunder. As you have failed to discharge the debt due to the Bank, the below mentioned loan account has been classified as Non-performing Assets as per the guidelines issued by the Reserve Bank of India. As the **Demand Notices** sent to you by Registered Post calling upon you to discharge the debt due to Bank were returned, unserved, we are issuing this notice through paper publication.

S.No.1:Name of the Borrower and Address: Lokesh V.J S/O Sh V. Jayaramaiah 67, 1st Main. 4th Cross,MaruthiNagar,Yelahanka. **2.Guarantor.Padmavathi .G** W/O Lokesh, 67, 1st Main. 4th Cross,Maruthi Nagar,Yelahanka. **Demand Notice Dt:08-08-2022 NPA Date:16.07.2022**
Nature of facility:Housing Loan,Loan A/c No .50322823788,50371006654 and 50490884509
Out standing Amount:Rs.17,70,962 /- (Rupees Seventeen Lakh Seventy Thousand Nine Hundred Sixty Two only)together with interest from 09/08/2022
Description of property:Mortgaged Assets: Southern portion of the property bearing site no 67(Allotment no 4) Khata no 867, BBMP Khatha no 800/with Allo/67/1, in ward no 1 New PID No.001-W0163-9, situated at Maruthinagara Village, Yelahanka Hobli, Banagalore North Taluk, Now comes under the administrative jurisdiction of Bruhat Bangalore Mahanagara, Palike measuring East to West and north to south 12 ft, in all measuring 360sq ft, in the sub diidrict of Banagaiore And Bounded on East by:Road,West By Private Property, North By:Common Passage, South By: Private Property.

S.No.2:Name of the Borrower and Address 1. Mr Elangovon P and 2.Mrs Meenakshi S No. 66/B, 17th Main Road,9th Cross,J C Nagar, Kurubarahalli, Mahalakshmi Puram Layout, Bangalore - 560086,Karnataka **Demand Notice Dt:06-06-2022**
NPA Date:11.05.2022 .Nature of facility:IBHL(Home LoanLoan A/c No. 6480609805
Out standing Amount:Rs. 23,86,820/- (Rupees Twenty three **Lakhs** Eighty six **Thousand Eight Hundred** and.**Twenty only) towards the loan facilities and the said amount carries further interest at the agreed** rate **from 07.06.2022**
Description of property: **Property:** All the piece and parcel of Eastern Half Portion of Site No.36, Katha No. 1151, formed in the Assesment No -41, situated at J C Nagar, Laggere Village, Yeshwanthpura Hobli, Bangalore North Taluk and presently comes BB MP ward no 75 limits bangalore measuring East to West : 15.00 feet and North to South : 40.00 Feet totally measuring 600 sq feet and bounded On the East : By Road, On the West : By remaining portion of same site no.36 ,On the North :By Road,On the South : Property No.44 .

If you/the aforementioned persons fail to repay the above mentioned amount due by you with future interest and incidental expenses, costs as stated above in terms of this notice under Section 13 (2) of SARFAESI Act, within 60 days from the date of this notice, the Bank will exercise all or any of the rights detailed under Sub-section (4) of Section 13 of SARFAESI Act and other applicable provisions of the said Act. This notice is without prejudice to the Bank's right to initiate such other actions or legal proceedings, as it deem necessary under any other provisions of law.

Place: Bangalore Authorised Officer,
Date:26-08-2022. Indian Bank

The Brihanmumbai Electric Supply & Transport Undertaking
(OF THE BRIHANMUMBAI MAHANAGARPALIKA)

TENDER NOTICE
E-tender is invited for the supply of following item.
(1) Selection of consultant for Monitoring, Verification, Issuance and Trading of Carbon Credits for BEST Undertaking

Note : For more details, log on to website **https://mahatenders.gov.in.**
PRO/AAM(M)/85/2022 GENERAL MANAGER

INDIRA GANDHI INSTITUTE OF CHILD HEALTH
Autonomous institute
Establish by Govt.of Karnataka
(A Postgraduate Institute of Higher Medical Sciences)
Recognised Under Societies Registration Act. Reg. No.132/85-86
South Hospital Complex, Dharmaram College Post, Bengaluru-29.
e-Mail: ihealthchild@yahoo.in Website: www.igich.org
Ph: 080-22443143, 080-22442421

No.: IGICH/TENDER/XEROX/STN/1/2022-23 Date: 26.08.2022

TENDER NOTIFICATION
Two cover tenders are invited for the procurement of the following through the e-procurement portal.
Tender No.: (1) IGICH/TENDER/XEROX PAPER/2022-23. Tender Name: XEROX PAPER. EMD: **Rs. 60,000/-. (2)** IGICH/TENDER/STN/1/2022-23. Tender Name: STATIONERY ITEMS. EMD: **Rs. 20,000/-.**
The tender documents will be available online for download from **24.08.2022 to 23.09.2022 at 4.00 PM.** Last date & time for tender queries/clarifications: **01.09.2022 at 4.00 PM.** Last date & time for receipt of tenders: **23.09.2022 at 4.00 PM** in the e-Procurement portal **https://eproc.karnataka.gov.in** Date & time for opening of Technical Bid: **26.09.2022 at 4.00 PM.** Tender accepting authority reserves the right to accept/reject/cancel the tender(s) without assigning any reason.

Sd/- Director, IGICH, Bengaluru.

OFFICE OF THE SUPERINTENDING ENGINEER RWSS DIVISION: BERHAMPUR
Near JaradaBunglow, Pin - 760004, Ph. 0680-2296344
eerwss_bam@nic.in, rwssbam@gmail.com

Government of Odisha "e" Procurement Notice
NATIONAL COMPETITIVE BIDDING
Bid Identification No. SERWSSBAM- 11 /2022-23

O-897: The Superintending Engineer, RWS&S Division, Berhampur, Ganjam on behalf of Governor of Odisha invites bids in single cover & Double cover system according to the norm of "e" Procurement system in online mode for Supply, drawing, design, construction, testing and commissioning and maintenance of different PWS Schemes and electrification works in Ganjam District from the eligible contractors as per DTCN.

1	Name of the work	Execution of different works of different P.W.S. Schemes in Ganjam District.
2	No of Work (Tender)	**03 Nos.**
3	Estimated cost (Approximate)	From Rs 5.42 Lakhs to Rs 415.43 Lakhs
4	Period of completion	From 60 to 360 days
5	Date & Time of availability of bid document in the Portal.	From 03-09-2022 at 11.00 hrs to 22-09-2022 up to 17.00 hrs
6	Last date & time for seeking clarification	17-09-2022 up to 17.00 hrs
7	Dt. of opening of Bid	23-09-2022 at 11.00 hrs
8	Late date / Time for receipt of bids in the Portal	22-09-2022 up to 17.00 hrs
9	Name & address of the Officer inviting tender.	Superintending Engineer, RWSS Division, Near Jarada Bunglow, Berhampur-760004, Dist. Ganjam, Odisha.

Further details can be seen from the e-procurement portal **https://tendersorissa.gov.in**

Sd/- Superintending Engineer
RWSS&S Division, Berhampur OIPR-25035/11/0007/2223

KARNATAKA ELECTRICITY REGULATORY COMMISSION
No.16 C-1, Millers Tank Bed Area, Vasanthanagara, Bengaluru - 560052. Phone: 080-22268677/78/79 Fax: 080-22268667
E-mail: kerc-ka@nic.in Website: https://kerc.karnataka.gov.in

No:KERC/17/RoE/DDD/1008/22-23/721, Bengaluru Date: 26-08-2022

NOTICE
Sub: Draft Karnataka Electricity Regulatory Commission (Recovery of Expenditure for Supply of Electricity) (Twelth Amendment), 2022.

The draft amendment to the various clause on the above subject was published in the Official Gazette of Karnataka on **25-07-2022** and the same was also made available on the KERC's Website: **https://kerc.karnataka.gov.in**
The Commission has scheduled a public hearing in the matter on **Monday, 12th September 2022 at 11.00 AM in the Court Hall of the Commission.** Interested persons may appear in person before the Commission and may make oral submissions thereon.

Sd/- Secretary
DIPR/CP/1969/2022-23 For Karnataka Electricity Regulatory Commission

ZILLA PANCHAYATH TUMKUR
O/o Executive Engineer, Panchayath Raj Engineering Division Tumkur-572101.

No: EE/PRED/TMK/ TND No-14/AE/2022-23 Dated: 18.08.2022

E-Procurement Tender Notice Two Cover System SHORT TERM TENDER NOTIFICATION No: 14/2022-23 Dated: 18.08.2022

Short Term Tenders are invited through e-procurement by the Executive Engineer P.R.E.D. Tumkur, Under 2022-23 Primary/High school building constraction Scheme in Tumkur, Gubbi, Kunigal, Turuvekere Taluk. The work details can obtained from the e-procurement Web Site. The Tender Documents can be obtained and submited on or before Dated: **05.09.2022** upto 5.00pm. Further details can be obtained from web site at http://www.eproc.karnataka.gov.in or contact this office during office working hours.

Sd/- Executive Engineer,
Panchayath Raj Engineering Division, Tumkur
DIPR/TUM/433/MCA/2020-21

KARNATAKA POWER TRANSMISSION CORPORATION LIMITED
(CIN: U40109KA1999SGC025521)
No.903/SEE/Tr.(W&M)/EE(E)/T-3/22-23/Cys-21 Date: 26.08.2022

TENDER NOTIFICATION
(Through E-Procurement mode only)

KPTCL invites tender against Bid Enquiry No: KPTCL/903/SEE/HBL/Tr(W&M)/EE(O)/T-4/22-23/SHIFT-DUTY/Package-31 to 34 Tender for **Providing manpower services for carrying out shift operations and minor maintenance works at various 220/110/66KV Sub Stations of Tr.(W&M) Circle, KPTCL Hubballi.**

The detailed notification regarding the works called through the e-procurement mode can be obtained by logging on to "e-Procurements website **https://eproc.karnataka.gov.in** on or after **29.08.2022.** Other details can be obtained from the office of the undersigned.

Sd/-, Superintending Engineer, (Ele).,
Tr.(W&M) Circle, KPTCL, Vidhyuth Nagar, Hubballi-580 024.

RAIL WHEEL FACTORY
Yelahanka, BANGALORE - 560 064
Website: www.rwf.indianrailways.gov.in
Azadi Ka Amrit Mahotsav

Tender Notice No. RWF/W/22-23/08 Dated:24/08/2022

E- TENDERS: On Behalf of the President of India, the Dy. CHIEF ENGINEER invites electronic tender for the following works online through the website http://www.ireps.gov.in (Works)

Sl No	Tender No	Description	Estimated Value in ₹
1	W.496/RWF/YNK/997	Trimming/pruning of branches of trees at colonies and factory premises of RWF for a period of 24 months.	2057280.00
2	W.496/RWF/YNK/998	Additions, alterations and improvements to the existing structures, supply of building materials etc. in Factory Premises of RWF for a period of one year. (Zonal Plant 2022-23)	13922136.43
3	W.496/RWF/YNK/999	Proposed Additional Laboratory Equipment Room along with Ladies Toilet for M-Lab inside Factory Premises of RWF.	4694177.08

Closing Date &Time : 16/09/2022 at 11.00 hrs.

Tender Notice No.RWF/W/22-23/09 Dated: 25/08/2022

4	W.496/RWF/YNK/1000	Provision of GI Pipeline for supplying treated water from West Colony STP to Pump House inside Factory Premises of RWF.	1377340.86

Closing Date &Time : 19/09/2022 at 11.00 hrs. The tender notices can be viewed on our website.

Dy. CHIEF ENGINEER

Karnataka State Textiles Infrastructure Development Corporation Limited
(A Government of Karnataka Undertaking)
No.TP 11 & 12 Ground Floor, Suvarna Vidhana Soudha, Belagavi-590020

No:VVS/2022-23/MCP/2022-23 Date:26-08-2022

SHORT TERM TENDER NOTIFICATION
e-Tenders are invited from reputed Transport Agencies, Manpower Providing Agencies for Cutting, Packing and Packing Material, Transportation/Dealers for the following

Sl. No.	Description	Apprx Tender cost Rs. In lakhs	EMD In Rs.
1.	Transportation of School Unifroms	5.00	15,000/-
2.	Providing Manpower Services for Cutting packing of School Uniforms	9.00	27,000/-
3.	Supply Of HDPE Woven Sack and Poly Propylene, Jute Thread for Packing of School Uniform	4.00	12,000/-

Last date for submission of tender is **01-09-2022 upto 4.00 p.m.**
The details may be viewed in e-Procurement Portal **(https://www.eproc.karnataka.gov.in)**

Sd/-
DIPR/CP/Adwit/1986/2022-23 Managing Director

BRUHAT BENGALURU MAHANAGARA PALIKE
Office of the Executive Engineer, Yelahanka Division, Bengaluru-560 064.

No.BBMP/EE/YNK.D/E-PMT/11/2022-23 Date: 26.08.2022

INVITATION FOR SHORT TERM TENDER (IFT)
(Through GOK e-Procurement Portal only)

The Executive Engineer, Yelahanka Division invites tenders from eligible tenderers for the work detailed in the table below:

Sl. No.	Name of the Work	Est. Cost (Rs. in Lakhs)	EMD (in Rs.)
1.	Providing necessary arrangements for Immersion of Ganesha IDOLS in Kempegowda Ward No. 01 of Yelahanka Division **(Reserved for ST Category). (2nd Call)**	8.00	10,000/-

1) Tender documents may be downloaded from GoK e-procurement portal. **2)** Last date & time for receipt of tenders: **05.09.2022 upto 4.00 p.m. 3)** Date of opening of Bids: **06.09.2022 after 4.00 p.m.** Further details can be accessed from GoK e-procurement website: **https://eproc.karnataka.gov.in** or contact the office of the undersigned.

Sd/- Executive Engineer, Yelahanka Division.

STAY PROTECTED FROM COVID-19, NO CARELESSNESS UNTIL THERE IS A CURE.
Wear Mask | 6 Feet Follow Physical Distancing | Maintain Hand Hygiene

City Municipal Council, Bhadravathi
Tarikere Road, Bhadravathi, Shivamogga District.
Ph:08282-266356 Web:www.bhadravathicity.mrc.gov.in
Email: itstaff_ulb_bhadravathi@yahoo.com,

No.: CMCB/HD/CR/07/2022-23 Date: 26.08.2022

Tender Notice
(Through e-procurement Portal of Government of Karnataka)

Tender is invited through e-procurement portal as per Karnataka Transparency in Public Procurement Act & as per Karnataka Standard Bid Document –KW-2 under 15th Finance Grants for the year 2022-23 in Health Department of City Municipal Council, Bhadravathi. Tenderers interested in participating in the tender can submit their Rates within 4.00 PM on 09.09.2022 through e-procurement portal http://eproc.karnataka.gov.in

1. Last date for submission of tender through e-procurement portal: 09.09.2022 up to 4.00 PM. **2.** Date of opening tender through e-procurement: 12.09.2022 (after 11.00 AM) through online. If the said date is declared a holiday then the next day will be considered. **3.** Cost of Form and EMD Amount can be obtained from e-portal. **4.** Regarding uploading of tender contact e-portal Helpline 080-22485867 or 080-25501216. Further details can be obtained from www.eproc.karnataka.gov.in and the Office of Municipal Commissioner City Municipal Council, Bhadravathi / Assistant Executive Engineer (Environment), City Municipal Council, Bhadravathi.

Sd/- Municipal Commissioner, City Municipal Council, Bhadravathi

DIPR/smg/No.134/08/mca/22-23/838

THE KARUR VYSYA BANK LTD

Bangalore – Asset Recovery Branch
Divisional Office Building,
No.6, Shri Vasavi Temple Road, Near Sajjan Rao Circle, V V Puram, Bangalore-560004,
Ph: 9916109699, 9739006447, E-mail: arbbangalore@kvbmail.com, whitefield@kvbmail.com

SALE NOTICE FOR SALE OF IMMOVABLE PROPERTIES

E-Auction Sale Notice for Sale of Immovable Assets under the Securitisation and Reconstruction of Financial Assets and Enforcement of Security Interest Act, 2002 read with proviso to Rule 9 (1) of the Security Interest (Enforcement) Rules, 2002

Notice is hereby given to the public in general and in particular to the Borrower (s) and Guarantor (s) that the below described immovable property mortgaged/charged to the Secured Creditor, **The Karur Vysya Bank Ltd,** the **physical** possession of which has been taken by the Authorised Officer of **The Karur Vysya Bank Ltd.,** Secured Creditor, will be sold on **"As is where is", "As is what is", and "Whatever there is" on 17.08.2022** for recovery of **Rs.1,38,34,454.19** (Rupees One Crore Thirty Eight Lakhs Thirty Four Thousnd Four Hundred Fifty Four and Nineteen Paisa Only) due to the **Karur Vysya Bank Ltd,** Secured Creditor from the **Borrower: (1) M/s Samiksha Developers** having office at House No.G1, Plot No. 617, Parimala Pride Apartment, 1st Main, C-Block, AECS Layout, Kundalahalli, Bangalore 560 035; **(2) Mr. Namani Satyanarayana (Partner),** S/o Mr. Guravaiah Namani; **(3) Mr. Prem Kumar Namani (Partner),** S/o Mr. Namani Satyanarayana; **(4) Mrs. Amaravathi Namani (Partner),** W/o Mr. Namani Satyanarayana; **(5) Mr. Ravi Kumar Namani (Partner),** S/o. Mr. Namani Satyanarayana, **all residing at** House No. G1, Plot No. 617, Parimala Pride Apartment, 1st-Main, C-Block, AECS Layout, Kundalahalli, Bangalore 560 035, **also residing at** House No.11-13-1351/1, Margadarshi Colony, Kothapet, Saroor Nagar, Telangana, Hyderabad 500 035; The reserve price will be **Rs.1,40,00,000 (Rupees One Crore Forty Lakhs Only)** and the earnest money deposit will be **Rs.14,00,000 (Rupees Fourteen Lakhs Only)**

DESCRIPTION OF THE IMMOVABLE PROPERTY

All that piece and parcel of the of the Property bearing Flat No. 201, in the entire second floor, measuring **2464 sq ft,** of super built up area, together with one covered car parking, with 840 sq ft of undivided right, title, interest and including proportionate share in common areas such as Passage Lobbies, Staircase contained in the multistoried building known as **"S V Chambers",** constructed over the vacant site bearing present Katha No. 87 & 88, Old Kathat No.68 & 69, comprised in Property No.33, situated at Thubarahalli Village, Ramagondana Halli Post, Varthur Hobli, Bangalore East Taluk; **Bounded on: East by:** Property belonging to Venkateshappa, **West by** : Road, **North by:** Road and **South by:** House Property belonging to Munivenkata Reddy.

For detailed terms and conditions of the sale, please refer to the link provided in our Bank's/ Secured Creditor's website i.e **www.kvb.co.in/Property Under Auction** also at the web portal **BankAuctions.in/ForeclosureIndia.com** of the service provider, **M/s. 4 closure.**

Statutory 15 Days' Notice under Rule 9(1) of the SARFAESI Act, 2002

The borrower/s and guarantor/s are hereby notified to pay the dues as mentioned above along with up to date interest and ancillary expenses before the date of e-Auction, failing which the Schedule property will be auctioned/sold and balance dues, if any, will be recovered with interest and cost.

Date : 25.08.2022 **Sd/- Authorized Officer**
Place: Bangalore **THE KARUR VYSYA BANK LIMITED**

Tamilnad Merchantile Bank Ltd.,

Tamilnad Mercantile Bank Ltd
Be a step ahead of life

Regd. Office : 57, V.E. Road, Thoothukudi - 628 002. Website : www.tmb.in

ANEKAL BRANCH
50/46, Hosur Bagilu Road, Anekal Taluk, Bangalore District .

POSSESSION NOTICE

Whereas the undersigned being the Authorised Officer of the Tamilnad Mercantile Bank Ltd., under the Securitisation and Reconstruction of Financial Assets and Enforcement of Security Interest Act 2002 and in exercise of powers conferred under Section 13(12) read with rule 3 of the Security Interest (Enforcement) Rules 2002, issued a demand Notice dated **09.06.2022** calling upon the **Joint Borrower/Mortgagor Mrs. R. Chandrakala,** W/o. Late Mr. Ramakrishna, **Legal heirs of deceased Joint borrower Late. Mr. T. Ramakrishna including Ms. Harshitha,** Daughter of Late. Mr. T.Ramakrishna, both are residing at Door No: 13, Anjanadri Nilaya, Ramaswamy Iyengar Layout, Sree Thimmarayaswamy Temple Road, Anekal - 562106 to repay the amount mentioned in the notice being of **Rs.14,52,355.62 (Rupees Fourteen Lakh Fifty Two Thousand Three Hundred Fifty Five and Paise Sixty Two only)** in Term Loan as on **31.05.2022** plus future interest thereon from **01.06.2022** and costs within 60 days from the date of receipt of the said notice.

The Joint Borrower and the legal heirs of deceased Joint borrower Late. Mr.T.Ramakrishna having failed to repay the amount, notice is hereby given to them and the Public in general that the undersigned has taken possession of the property described herein below in exercise of powers conferred on him under Section 13(4) of the said Act read with rule 8 of the Security Interest Enforcement Rules, 2002 on this the **23rd August, 2022.**

The Joint Borrower and the legal heirs of deceased Joint borrower Late. Mr.T.Ramakrishna attention is hereby invited to provisions of sub-section (8) of Section 13 of the Act, in respect of time available to redeem the secured assets.

The Joint Borrower and the legal heirs of deceased Joint borrower Late. Mr.T.Ramakrishna in particular and the Public in general are hereby cautioned not to deal with the property and any dealing with the property will be subject to the charge of **Tamilnad Mercantile Bank Ltd., Anekal Branch** for **Rs. 14,72,674.62 (Rupees Fourteen Lakh Seventy Two Thousand Six Hundred Seventy Four and Paise Sixty Two only)** in Term Loan as on **31.07.2022** plus future interest thereon from **01.08.2022** and costs thereon (Less recovery, if any, after 31.07.2022).

DESCRIPTION OF THE PROPERTY

Land to the extent of 1227 Sq.ft at Site No.13, Sai Layout, Municipal Khatha No.2027/13, Ward No.6, TMC Limit, Layout formed in Sy No.143 and House Building constructed thereat at Anekal Village, Kasaba Hobli, Anekal Taluk, Bangalore Urban District including all amenities standing in the joint names of Mr.T.Ramakrishna (deceased) & Mrs.Chandrakala. **Boundaries: North:** Road, **South :** Site No.12, **East :** Site No.14, **West :** Road.

Place: Anekal **Sd/- Authorised Officer,**
Date: 23.08.2022 **Tamilnad Mercantile Bank Ltd.**
Bengaluru Region, For Anekal Branch

SOUTHERN RAILWAY

CENTRAL WORKSHOPS, GOLDEN ROCK, TIRUCHCHIRAPPALLI - 620 004 - EXTRA DIVISION

E-TENDER NOTICE No. CW/C/192/Anti corrosive paint on LHB coaches U/F Dated: 23.08.2022

The Chief Workshop Manager, Central Workshops, Golden Rock, Southern Railway, Tiruchchirappalli - 620 004 for and on behalf of the President of India invites ONLINE Tenders for the following work as per tender notice given in our e-tender portal **www.ireps.gov.in.**

The Tenderer(s) / Contractor(s) intending to apply for e-tender for works in Central Workshops, Golden Rock, Southern Railway, Tiruchchirappalli - 620 004 - Extra Division, need to get enrolled in the e-tender portal **www.ireps.gov.in** and only online tender will be accepted. It is the responsibility of tenderer(s) / Contractor(s) to obtain Digital signature certificates for participating in e-tendering.

Name of the work & Quantity	Supply and Application of Single pack PU Anti Corrosive paint on under frame members in 100 LHB Coaches				
E-Tender No.	**Approximate Value of Work**	**Cost of Tender Form**	**Bid Security Amount**	**Period of Contract**	**Tender Closing Date & Time**
CW/C/192/ Anti corrosive paint on LHB coaches U/F Dated: 23.08.2022	₹ 1,13,28,000/- inclusive of GST @ 18% (Rupees One crore thirteen lakh twenty eight thousand only)	₹ 5,000/- (Rupees five thousand only)	₹ 2,06,600/- (Rupees Two lakh six thousand and six hundred only)	12 Months	22.09.2022 @ 12:00 hours

1. The cost tender forms can be deposited only through online gateway payment through multiple Banks' Net banking which will not be refunded. Offline mode of submission of cost of tender forms will not be entertained. So there is no need to upload the scanned copy of financial instrument for cost of tender forms.
2. The Bid Security shall be deposited either in cash through e-payment gateway or submitted as Bank Guarantee Bond from a scheduled commercial bank of India as mentioned in Para 5 of Part-A of this tender document.
3. All documents to support experience and financial status should be scanned and uploaded along with tender.

NB:

1. The tenderer/s must be registered and the tender shall be submitted in the Indian Railway E-Procurement System (IREPS) site i.e **www.ireps.gov.in** for participating in the e-tender system.
2. A complete details of the above tender and the details of bid submission are given in the e-portal **www.ireps.gov.in.**
3. The online bids for tenders floated through the above portal are required to be digitally signed.
4. No manual offers are acceptable.
5. No post tender correspondence for submission of additional documents shall be entertained after opening of tender.
6. Offer submitted by the tenderer is valid for a period of 60 days.
7. The railway reserves the rights to cancel the tender without assigning any reason thereto.
8. For more details, terms and conditions can be seen in the tender document.

Chief Workshop Manager / Central Workshops / Golden Rock / Tiruchchirappalli - 4

Follow us on : twitter.com/GMSRailway

QuoteExpress
IF YOU'RE GOING THROUGH HELL, KEEP GOING › WINSTON CHURCHILL

PUBLIC NOTICE

It is the information to the General Public that, my client Mr. Sandeep Reddy Geetla, son of Geetla Damodar Reddy, residing at No. 21-2-171/18/6, Durga Nagar, Markandeya Colony, Godavarikhani, Ramagundam, Peddapalli, Telangana-505209, intends to purchase the below mentioned schedule property from its owner Sri. Nagaraja V, son of Veera Narayana Reddy, residing at No. 30/2, 1st main, 2nd Cross, Manjunatha Layout, Madiwala Post, Bangalore-560 068.

Any persons having any rights title interest in the schedule property must notify the undersigned with documentary proof thereof within 15 days of this publication. Fails which shall be deemed that no person has any right, title of interest in the schedule property and on the basis that the schedule property unencumbered, my client shall proceed with transaction.

SCHEDULE

All that piece and parcel of residentially converted Site bearing No. 94, having katha No. 159/156/46/1/60/1/29/4/30/10/63/1/94, carved out of converted Sy No. 29/4 & 30/10, converted vide order No. ALN/SR(S)396/2002-03, dated 26.04.2003, by the D C, Bangalore, measuring East to West 36.5+47 feet, North to South 31+30 feet totally measuring 1273 sq ft, situated at Haralakunte, Begur Hobli, Bangalore South Taluk, Bangalore, bounded by:

East By : Private Property
West By : Site bearing No. 93
North By : Road
South By : Private Property

Smt. A.P. Hamsalatha, Advocate
Flat No. B N-104, Purnima Elite Apts
Ananthanagara, Kammasandra,
Electronic City, Bangalore-100.
Mobile No. 9880269288.
Place: Bangalore Date: 27.8.2022

SOUTHERN RAILWAY

WORKS TENDER NOTICE E-TENDER No. TPJ-E-17 -2022-2023, Dated: 23.08.2022

Divisional Railway Manager (Electrical General Services) Southern Railway, Tiruchchirappalli for and on behalf of the President of India. invites E-Tenders for the under mentioned works.

Name of Work: **TPJ Division-Improvement to illumination levels in line with airport standards at 11 railway stations in Tiruchchirappalli division- Works Contract. (Period of Completion-180 Days);** Approx. Value of Tender : ₹ **39,40,523;** Earnest Money Deposit : ₹ **78,800/-;** Cost of Tender Booklet : ₹ **3,070/-;** Tender closing and opening date & time: **16.09.2022 at 15:00 hrs.**

For further details refer to web portal: **www.ireps.gov.in** > E-Tender > Works > View Tenders. **Please note that only ONLINE Tenders are accepted and tenders are to be digitally signed.**

Divisional Railway Manager, (Electrical) General Services / Tiruchchirappalli

Follow us on : twitter.com/GMSRailway

QuoteExpress
NEVER COMPLAIN AND NEVER EXPLAIN
BENJAMIN DISRAELI

All the news.
In just a click.
Log to
www.newindianexpress.com
THE NEW INDIAN EXPRESS
/thenewindianexpress
@newindianexpress
+The New Indian Express
GET IT ON Google Play
Download on the App Store

LOSS OF DOCUMENTS

I, **Amaravathi .B** W/o Late I.M. Thyagaraju, R/at No.5, situated at 17th Cross, Rastrakavi Kuvempunagar, BANGALORE – 560076, is the absolute owner of the property No.5, PID No. 65-143-5, situated at 17th Cross, Rastrakavi Kuvempunagar, BANGALORE – 560076. I have lost the original Sale Deed dated 23.06.1982 executed by Mr. N. Subbaraju in favour of my husband Late I.M. Thyagaraju which is registered as document No.3960/1982-83, Volume No.729, Book No.1, Pages No. 157 to 160, in the office of the Sub Registrar, Jayanagar, Bangalore, lost on 22.08.2022 at Jayanagar. And Lodge the Complaint, Lost Report No.0303480/2022 dated 25.08.2022 before the Karnataka State Police, Bangalore City. Therefore any person having found this document deliver to me.

Amaravathi .B
Moblie No. 9964120163
Place: Bangalore Date: 26.08.2022

THE KARUR VYSYA BANK LTD

ASSET RECOVERY BRANCH
Divisional Office Building, No.6, Shri Vasavi Temple Road, Near Sajjan Rao Circle, V V Puram, Bangalore - 560004,
Phone No: 9916109699, 9620602023, E-Mail: arbbangalore@kvbmail.com, vvpuram@kvbmail.com

SALE NOTICE FOR SALE OF IMMOVABLE PROPERTIES

E-Auction Sale Notice for Sale of Immovable Assets under the Securitisation and Reconstruction of Financial Assets and Enforcement of Security Interest Act, 2002 read with proviso to Rule 8 (6) of the Security Interest (Enforcement) Rules, 2002

Notice is hereby given to the public in general and in particular to the Borrower (s) and Guarantor (s) that the below described immovable property mortgaged/charged to the Secured Creditor, **The Karur Vysya Bank Ltd,** the **constructive/physical** (whichever is applicable) possession of which has been taken by the Authorised Officer of The Karur Vysya Bank Ltd., Secured Creditor, will be sold on **"As is where is", "As is what is", and "Whatever there is" on 17.09.2022** for recovery of **Rs. 81,42,629.94** (Rupees Eighty One Lakhs Forty Two Thousand Six Hundred Twenty Nine and paise Ninety Four only) due to **The Karur Vysya Bank Ltd,** Secured Creditor from the **Borrower: Mr. Gangarajula Venugopal,** S/o. Tyagaraju G, Residing at 158/17, New No. 136, Canara Bank Colony, Opposite Karanataka Bank, Uttarahalli, Subramanyapura, Bangalore-560061. The reserve price will be **Rs.1,01,52,000.00** (Rupees One Crore One Lakh and Fifty Two Thousand Only) and the earnest money deposit will be **Rs.10,15,200/-** (Rupees Ten Lakhs Fifteen Thousand and Two Hundred Only).

DESCRIPTION OF THE IMMOVABLE PROPERTY

All that piece and parcel of the of the Residential Flat No. 401, on the Fourth Floor of the apartment known as **"SAP SRI NEST"** measuring 1320 sq feet of super builtup area with 300 sq feet of UDS located on property bearing No. 5/1, Old No. 8/22/5, situated at 8th Cross, Vinayakanagar, BBMP Ward No. 54, having PID No. 54-259-5 formerly property bearing No. 23 and 8 carved out of Sy. No. 22/1 of Sunkenahalli Village, Kasaba Hobli, Bangalore; **bounded on: East By:** 25 Feet Road, **West By:** Road, **North By:** Property bearing No. 22 & 9 and **South By:** Private Property.

For detailed terms and conditions of the sale, please refer to the link provided in our Bank's/ Secured Creditor's website i.e **www.kvb.co.in/Property** Under Auction also at the web portal **BankAuctions.in/ForeclosureIndia.com** of the service provider, **M/s. 4 closure.**

Statutory 15 Days' Notice under Rule 9(1) of the SARFAESI Act, 2002

The borrower/s and guarantor/s are hereby notified to pay the dues as mentioned above along with up to date interest and ancillary expenses before the date of e-Auction, failing which the Schedule property will be auctioned/sold and balance dues, if any, will be recovered with interest and cost.

Date : 25.08.2022 **Sd/- Authorized Officer**
Place: Bangalore **THE KARUR VYSYA BANK LIMITED**

THE KARUR VYSYA BANK LTD

BANGALORE – KENGERI BRANCH
No. 9, Outer Ring Road, Opposite Shirke Apartments
Kengeri Satellite Town, Bangalore-560060
Phone No: 28484343; 9916016153, E-Mail: kengeri@kvbmail.com

SALE NOTICE FOR SALE OF IMMOVABLE PROPERTIES

E-Auction Sale Notice for Sale of Immovable Assets under the Securitisation and Reconstruction of Financial Assets and Enforcement of Security Interest Act, 2002 read with proviso to Rule 8 (6) of the Security Interest (Enforcement) Rules, 2002

Notice is hereby given to the public in general and in particular to the Borrower (s) and Guarantor (s) that the below described immovable property mortgaged/charged to the Secured Creditor, **The Karur Vysya Bank Ltd, the constructive/physical** (whichever is applicable) possession of which has been taken by the Authorised Officer of **The Karur Vysya Bank Ltd.,** Secured Creditor, will be sold on **"As is where is", "As is what is", and "Whatever there is" on 21.07.2022,** for recovery of **Rs. 3,38,88,340.07/-** (Rupees Three Crores Thirty Eight Lakhs Eighty Eight Thousand Three Hundred Forty and paise Seven Only) due to **"The Karur Vysya Bank Ltd",** Secured Creditor from **(1) Mr. N. Sandesh Kumar** S/o. Ravi Varma Raj, **(2) Mrs. Padma Rekha. S,** residing at No.223, 1st Floor, 8th Cross, 1st N Block, Rajajinagar, Bangalore-560010 and **(3) Mr. Mohan Rao B,** S/o. Sri. Venkata Krishna, Residing at No.61, Jayanna House, 8th Main, 1st Cross, Hosur Main Road, Hosapalaya, Bangalore-560068. The reserve price will be **Rs.1,80,50,400/-** (Rupees One Crore Eighty Lakhs Fifty Thousand Four Hundred Only) and the earnest money deposit will be **Rs.18,05,040** (Rupees Eighteen Lakhs Five Thousand and Forty Only).

DESCRIPTION OF THE PROPERTY

All that piece and parcel of the Villa/Unit No. 180/12B also known as B2, (presently bearing E Khata No. 180/12B, SI No. 15020010270102044) with basement, ground, first, second and third floor of **VAISHNAVI ANANTYA,** being constructed in terms of Sanction Plan and rectified order vide LAO 91/11-12, dated 10.02.2012, situated at S. MEDAHALLI Village, Handenahalli Village Panchayath, Sarjapura Hobli, Anekal Taluk, Bangalore measuring 5240.88 sq feet of super builtup area along with car parking area of 270 sq feet; **bounded on East By:** Villa No. 180/3A, **West By:** Passage 180/17C, **North By:** Villa No. 180/13B and **South By:** Villa No. 180/11B.

For detailed terms and conditions of the sale, please refer to the link provided in our Bank's/ Secured Creditor's website i.e **www.kvb.co.in/Property** Under Auction also at the web portal **BankAuctions.in/ForeclosureIndia.com** of the service provider, **M/s. 4 closure.**

Statutory 15 Days' Notice under Rule 9(1) of the SARFAESI Act, 2002

The borrower/s and guarantor/s are hereby notified to pay the dues as mentioned above along with up to date interest and ancillary expenses before the date of e-Auction, failing which the Schedule property will be auctioned/sold and balance dues, if any, will be recovered with interest and cost.

Date : 25.08.2022 **Sd/- Authorized Officer**
Place: Bangalore **THE KARUR VYSYA BANK LIMITED**

THE KARUR VYSYA BANK LTD

Bangalore – V V Puram Branch
No 6, 1st Floor, Shri Vasavi Temple Road,
Visweshwarapuram Branch
Near Sajjan Rao Circle Bangalore - 560004

SALE NOTICE FOR SALE OF IMMOVABLE PROPERTIES

E-Auction Sale Notice for Sale of Immovable Assets under the Securitisation and Reconstruction of Financial Assets and Enforcement of Security Interest Act, 2002 read with proviso to Rule 8 (6) of the Security Interest (Enforcement) Rules, 2002

Notice is hereby given to the public in general and in particular to the Borrower (s) and Guarantor (s) that the below described immovable property mortgaged/ charged to the Secured Creditor, **The Karur Vysya Bank Ltd,** the constructive/ physical (whichever is applicable) possession of which has been taken by the Authorised Officer of **The Karur Vysya Bank Ltd.,** Secured Creditor, will be sold on "As is where is", "As is what is", and "Whatever there is" on **20.09.2022,** for recovery of **Rs.84,98,828.75** (Rupees Eighty Four Lakhs Ninety Eight Thousand Eight Hundred Twenty Eight and paise Seventy Five Only) due to **The Karur Vysya Bank** Ltd, Secured Creditor from the Borrower: **(1) Mr.Umesh Gurjar,** S/o. Sri. Sakharam P Gurjar, Residing at # 179, Paramjyothi, 2nd Floor, 5th Main, Nrupatunga Nagar, J P Nagar, 7th Phase, Bangalore – 560 078 and **(2) Mr. Murthy R (Guarantor)** residing at #65, 2nd Main, 2nd Cross, Brundavananagar, Dhobighat, Gavipuram Extension, Bangalore – 560 019.The Reserve price will be **Rs.65,99,600** (Rupees Sixty Five Lakhs Ninety Nine Thousand and Six Hundred Only) and the earnest money deposit will be **Rs.6,59,960.00** (Rupees Six Lakhs Fifty Nine Thousand Nine Hundred and Sixty Only)

Schedule- A: Description of the Immovable property

All that piece and parcel of the Residential Flat bearing No. 101, 1st Floor, "Akshaya Pride", located at Ward No. 195, Katha No. 2906/2122/5, Kothanuru Village, Uttarahalli Hobli, Bangalore measuring 1711 sq feet and 352 sq feet of UDS; **Bounded:** On the East by:Common Area and Road, On the West by: Apartment No. 106, On the North by: Property belonging to Ramaswamy Raju and On the South by: Apartment No. 102.

For detailed terms and conditions of the sale, please refer to the link provided in our Bank's/ Secured Creditor's website i.e., **www.kvb.co.in/Property** Under Auction also at the web portal **BankAuctions.in/ForeclosureIndia.com** of the service provider, **M/s. 4 closure.**

Statutory 15 Days' Notice under Rule 9(1) of the SARFAESI Act, 2002

The borrower/s and guarantor/s are hereby notified to pay the dues as mentioned above along with up to date interest and ancillary expenses before the date of e-Auction, failing which the Schedule property will be auctioned/sold and balance dues, if any, will be recovered with interest and cost.

Date : 25.08.2022 **Sd/- Authorized Officer**
Place: Bangalore **The Karur Vysya Bank Limited**

THE KARUR VYSYA BANK LTD

BANGALORE – ISRO LAYOUT BRANCH
254, 3rd Main Road, 8th Cross,
Isro Layout, Bangalore – 560 111, Phone No: 26661541, E-Mail: isro@kvbmail.com

SALE NOTICE FOR SALE OF IMMOVABLE PROPERTIES

E-Auction Sale Notice for Sale of Immovable Assets under the Securitisation and Reconstruction of Financial Assets and Enforcement of Security Interest Act, 2002 read with proviso to Rule 8 (6) of the Security Interest (Enforcement) Rules, 2002

Notice is hereby given to the public in general and in particular to the Borrower (s) and Guarantor (s) that the below described immovable property mortgaged/charged to the Secured Creditor, **The Karur Vysya Bank Ltd,** the constructive/physical (whichever is applicable) possession of which has been taken by the Authorised Officer of **The Karur Vysya Bank Ltd.,** Secured Creditor, will be sold on **"As is where is", "As is what is", and "Whatever there is" on 20/09/2022** for recovery of **Rs. 1,90,27,564.52 (Rupees One Crore Ninety Lakhs Twenty Seven Thousand Five Hundred Sixty Four Paisa Fifty Two Only)** due to **The Karur Vysya Bank Ltd,** Secured Creditor from the **Borrower: 1) Mr. Amruth Shetty,** S/o. Mr. Shankar Shetty, Residing at No. 310, 3rd Floor, Krishna Apartment, No. 12, 1st A Cross, 1st Main Road, Chikkadugodi, Bangalore-560 029; **(2) Mr. Mohan Rao B (Guarantor),** S/o.Venkata Krishna, Residing at No.61, Jayanna House, 8th Main, 1st Cross, Hosur Main Road, Hosapalaya, Bangalore - 560 068.

The reserve price will be **Rs. 1,08,80,000/- (Rupees One Crore Eight Lakhs Eighty Thousand only) and the earnest money deposit will be Rs.10,88,000/- (Rupees Ten Lakhs Eighty Eight Thousand only)**

DESCRIPTION OF THE IMMOVABLE PROPERTY

Schedule-A : (Details of the mortgaged properties of Borrower) : Apartment/ Residential Unit No. 180/29B also known as unit I, (presently bearing E Khata No. 180/29B, SL No. 150200102701020738), on the Second floor of VAISHNAVI ANANTYA, formed in Sy No 119/2, duly converted vide Order No. ALN (A) (SH) SR 98A/2011-12 being constructed on Schedule A property in the terms of Sanction Plan, vide LAO 91/11-12 dated 10.02.2021, situated at S. MEDAHALLI village, Handenahalli Village Panchayath, Sarjapura hobli, Anekal Taluk, measuring 2560.756 sq feet of super buildup area & 1166.71 sq feet of UDS and bounded on the: East By: Passage, West By: Apartment No. 180/30, South By: Passage And Apartment No. 180/14B and North By: Road.

For detailed terms and conditions of the sale, please refer to the link provided in our Bank's/ Secured Creditor's website i.e., www.kvb.co.in/Property Under Auction and also at the web portal BankAuctions.in/ForeclosureIndia.com of the service provider, M/s. 4 closure.

Statutory 15 Days' Notice under Rule 9(1) of the SARFAESI Act, 2002

The borrower/s and guarantor/s are hereby notified to pay the dues as mentioned above along with up to date interest and ancillary expenses before the date of e-Auction, failing which the Schedule property will be auctioned/sold and balance dues, if any, will be recovered with interest and cost.

Date : 26.08.2022 **Sd/- Authorized Officer**
Place: Bangalore **The Karur Vysya Bank Limited**

AXIS BANK

Plot No. 41, Seshadri Road, Anand Rao Circle, Bangalore-560009

POSSESSION NOTICE (APPENDIX-IV (RULE 8 (1))

WHEREAS: The undersigned being the Authorized Officer of the **AXIS BANK LTD,** Under the Securitisation and Reconstruction of Financial Assets and Enforcement of Security Interest Act , 2002 and in exercise of the powers conferred under section 13(12) read with Rule 3 of the Security Interest (Enforcement) Rules, 2002 issued, a demand notice, dated **31.05.2022** calling upon **Borrower : Mr. Naveenkumar M.T** S/o V. Thimmappa, # 28, Manchenalli Village,Nelamangala Taluk, Bengaluru Dist - 562123 **Mr. Naveenkumar M.T,** S/o V. Thimmappa, Site No.2, in Sy No. 212, Khatha No. 6098/2, Ward No. 14, Rajappa Layout, Near KSRTC Layout, Nelamangala Taluk, Bengaluru Dist – 562123 **Co-Borrwer: Mr. Thimmappa** S/o Venkappa, #28, Manchenalli Village,Nelamangala Taluk, Bengaluru Dist – 56212 to repay the amount of **Rs.46,64,885.00/-** (Rupees Forty Six Lakhs Sixty Four Thousand Eight Hundred Eighty Five Only) mentioned in the notice towards the **loan account no. 914030027526308,** being the amount due as on **17.05.2022** together with further interest thereon from **01.05.2022** at the contractual rate of interest till the date of payment, within 60 days from the date of receipt of the said notice.

The borrowers having failed to repay the amount, notice is hereby given to the borrowers and the public in general that the undersigned has taken possession of the property described herein below in exercise of powers conferred on him/her under section 13(4) of the said Act, read with Rule 6 & 8 of the Security Interest (Enforcement) Rules, 2002 on this **24th Aug 2022.**

The borrowers in particular and the public in general is hereby cautioned not to deal with the property and any dealings with the property will be subject to the charge of the **AXIS BANK LTD,** for an amount **Rs.46,64,885.00/-** (Rupees Forty Six Lakhs Sixty Four Thousand Eight Hundred Eighty Five Only) being the amount due as on **17.05.2022** together with further interest thereon from **01.05.2022** at the contractual rate of interest till the date of payment and interest thereon.

The borrower's attention is invited to the provisions of Sub Section (8) of Section 13 of the SARFAESI Act, 2002 in respect of time available, to redeem the secured assets.

DESCRIPTION OF MORTGAGED PROPERTY

SCHEDULE 'A' : All the piece and parcel of residential site No. 2, formed in Sy No. 212. Khaneshumari / Khata No. 6098/2, measuring East To West 30 Ft and North to South 50ft, totally measuring 1500 Sq Ft., situated at ward No .14, Rajappa Layout, Near KSRTC Layout, Nelamanagala Town, Bengaluru Rural Dist standing in the name of Naveen Kumar MT vide Sale Deed No. 6676/09-10 executed on 19.01.2010 and the same is being bounded by: East : Site bearing Khata No.6098/1, West : Remaining portion of the same site bearing khata No.6098/2 belongs to Chikkegowda, North : Road, South : Others Site.

For any clarification please contact Mr. Nandish K B (Mobile) +91 9986043776

Date : 24.08.2022 **Sd/- Authorised Officer**
Place : Bangalore **Axis Bank Ltd.**

Reliance Commercial Finance Limited

RELIANCE MONEY
Reliance Commercial Finance Limited
Registered Office : 7th Floor, B-Wing, Trade World, Kamala Mills Compound, S. B. Marg, Lower Parel, Mumbai 400 013.
regional office at 9B, Wood Street, 4th Floor, Kolkata 700016 and branch office at Reliance Commercial Finance Limited2nd Floor, FFK Tower No.39, 30th Cross Road, Tilak Nagar, Bannerghatta Road, Bangalore- 560029

NOTICE TO BORROWER / GUARANTOR UNDER SUB-SECTION (2) OF SECTION 13 OF THE SARFAESI ACT, 2002

At your request, Bank has extended credit facilities to the below mentioned individuals against secured assets through its **Reliance Commercial Finance Limited,** the relevant particulars of the property on which you have created security interest by execution of security agreement/documents & creation of mortgage by way deposit of title deeds are furnished hereunder.As the operation and conduct of the financial assistance/ credit facilities have become irregular, the debts have been classified as Non Performing Assets in accordance with the directives/guidelines issued by Reserve Bank of India consequent to the default committed by the borrowers in repayment of the principal debt and interest thereon. As the demand notice sent by register AD calling upon you, was un-served/not acknowledged, this publication is now issued.

Name & address of the Borrower / Co-Borrower / Mortgagor: 1) Krishna Ceramic Choice (Borrower), Krishna Ceramic Choice-No 10/12, M.S. Ramaiah Main Road , Gokula, Below Vijaya Bank, Bangalore,Karnataka-560054. **Also at:** Krishna Enterprises Housing Infrastructures India Pvt Ltd-No 32, Bellary Road, PSR Marvell Building, Hebbal, Bangalore-560024. **2) Ravi Anil Kumar (Co-Borrower)** F1, Situated At Sai Ashwa Jyoti Apartments, No. 12, 16th Cross, 5th Main, Hig House, RMV 2nd Stage, Sanjay Nagar Bangalore, Karnataka-560094.

Sl. No	Nature & Type of facility	Limit	Amount in Rs.
1	Loan A/c. No. RLLPBAN000321075	Rs. 4,00,00,000	Rs. 4,53,67,083/-

Description of Property: All that piece and parcel of the property bearing site No.16 and 21, in Sy. No.75/3B and Sy.No. 77/3. Situated in : Chokkanahalli Village, Yelahanka Hobli, Bangalore North Taluk, Presently within the limits of BBMP and the presently belonging to 1. Sri. C. Jayanna, 2. Sri. Munegowda 3. Sri. Narayanappa 4. Sri. Nanjappa and 5. Sri.M.Rajgopal and **Bounded On: East By :** Land Bearing Re-Survey No. 75, **West By :** Land Bearing Re Survey No.77/1, No. 77/1,Sy.no. 77/3 And Sy.no. 76, **North By :** Land, **South By :** Vacant Land.

Amount Outstanding: as on **17.08.2022, Rs 4,53,67,083/-** (Rupees Four crore Fifty three lakhs sixty seven Thousand Eighty three Only) with interest thereon and other Charges.

NPA Date: 31.12.2017 **Demand Notice Date: 17.08.2022**

If you fail to repay the aforesaid sum with interest and incidental expenses within 60 days from the date of this notice, Bank shall exercise all or any of the rights detailed under sub section (4) of the section 13 of the SARFAESI Act. You are also put on notice that in terms of sub section 13 of section 13 you shall not transfer by sale, lease or otherwise the said secured assets detailed above without obtaining written consent of the Bank. This notice is without prejudice to the Banks rights to initiate such other action or legal proceedings as it deem necessary under any other applicable provisions of law.

Date: 26.08.2022 **Sd/- Authorised Officer**
Place: Bangalore. **Reliance Commercial Finance Limited**

KRISHNA BHAGYA JALA NIGAM LIMITED

(A Government of Karnataka Undertaking)
Office of the Deputy Conservator of Forests, KBJNL, Forest Division, Almatti-586201. Tq:B.Bagewadi.
Dt: Vijayapur. Phone:08426-81410
NO.KBJNL/DCF/BUD/DPT-/L.S progr/e-tender/2022-23/508
dated: 22.08.2022

2nd CALL SHORT TERM TENDER NOTIFICATION (through e-procurement)

Ref: 1)This office tender Notification letter NO.KBJNL/DCF/BUD/DPT-/L.S Progr/e-tender/2022-23/377 dated: 13.07.2022

Short term tender is called through e-procurement for the 4 Work in Landscape Programme as per the KTPP Act 1999 and Rules 2000. Bidders may get detailed information and Terms and conditions to apply at www.eproc.karnataka.gov.in and in the above said office. The E.M.D and tender processing fee should be paid through e-procurement.

Calender of events

Sl.No	Details	2nd Call Tender Date
1	Published tender Date	23.08.2022 at 5.00 PM
2	Pre Bid Meeting	06.09.2022, 11.00 PM
3	Last Date of application of tender	23.09.2022, 5.00 PM
4	Opening Technical bids	27.09.2022, 11.00 AM
5	Opening Financial bids	30.09.2022, 11.00 AM

Sd/- Deputy Conservator of Forests, KBJNL, Forest Division, Almatti

ವಾಸಾಸಂಇ/ವಿಜಯಪುರ/386/ಎಂಸಿಎ/2022-23

THE KARUR VYSYA BANK LTD

Bangalore – ISRO Layout Branch, 254, 3rd Main Road, 8th Cross, ISRO Layout, Bangalore – 560 111
Phone No: 26661541, E-Mail: isro@kvbmail.com

SALE NOTICE FOR SALE OF IMMOVABLE PROPERTIES

E-Auction Sale Notice for Sale of Immovable Assets under the Securitisation and Reconstruction of Financial Assets and Enforcement of Security Interest Act, 2002 read with proviso to Rule 8 (6) of the Security Interest (Enforcement) Rules, 2002

Notice is hereby given to the public in general and in particular to the Borrower (s) and Guarantor (s) that the below described immovable property mortgaged/charged to the Secured Creditor, **The Karur Vysya Bank Ltd,** the constructive/physical (whichever is applicable) possession of which has been taken by the Authorised Officer of **The Karur Vysya Bank Ltd.,** Secured Creditor, will be sold on **"As is where is", "As is what is", and "Whatever there is" on 20.09.2022, for recovery of Rs. 1,98,39,446.42** (Rupees One Crore Ninety Eight Lakhs Thirty Nine Thousand Four Hundred Forty Six paise Forty Two only) due to **The Karur Vysya Bank Ltd,** Secured Creditor from the **(1) Mr. Mohan Rao B,** S/o Sri. Venkata Krishna and **(2) Mrs. Jyothi.M** W/o Mohan Rao.B, **Both Residing at:** No.61, Jayanna House, 8th Main, 1st Cross, Hosur Main Road, Hosapalaya, Bangalore – 560 068. The reserve price will be **Rs. 1,16,80,000.00** (Rupees One Crore Sixteen Lakhs and Eighty Thousand only

MANAPPURAM FINANCE LTD.

GOLD AUCTION NOTICE

CIN-L65910KL1992PLC006623
IV/I470A (old) W638A(New), Manappuram House, Valapad, Thrissur, Kerala - 680 567.

The borrowers, in specific and the public, in general, are hereby notified that public auction of the gold ornaments pledged in the below accounts is proposed to be conducted at the following branches on 16/09/2022 from 10.00 am onwards. The auction is of the gold ornaments of defaulted customers who have failed to make payment of their loan amount despite being notified by registered letters. Unauctioned items shall be auctioned on any other days without any further notice. Reserve price is fixed on the basis of market price of the gold on the date of auction or the 85% of the average 30 days IBJA rate whichever is higher. Change in venue or date (if any) will be displayed at the auction centre and on the company website . The details given below are in the order of Branch Name, Loan Number, Customer Name, Total Due Amount (in `) & Item Name

List of pledges:-

MYSORE, SUBURBAN BUS STAND, 110140700015817, JAYANTHI K, 39100/-, CHAIN 1, 5834, VENUGOPLA H K, 28000/-, DROPS & STUD 2, 5837, SHASHIKUMAR GOWDA C, 71000/-, CHAIN 1, 5857, S MAHADEVAMMA, 15000/-, DROPS 2, 5876, DR SHIVAIAH JAYARAJ, 26381/-, CHAIN 1, 110140730025097, SURESH.H.G, 26000/-, FINGER RINGS 1, 5474, SHIVAKUMAR S, 34696/-, CHAIN 1, 5502, KUMARA M, 22891/-, CHAIN 1, 5607, MADAN KUMAR N, 27140/-, CHAIN 1, 5624, RAHUL D, 9908/-, FINGER RINGS 2, 5625, RAHUL D, 5645/-, LOCKET 1, 5639, ANIL S, 10500/-, FINGER RINGS 1, 5643, ANIL S, 216300/-, CHAIN 1, 5644, ANIL S, 154750/-, DROPS & STUD 2,FINGER RINGS 1,NECKLACE 1, 5648, ANIL S, 32490/-, CHAIN 1, 5649, ANIL S, 51330/-, CHAIN 1, 5650, ANIL S, 94450/-, CHAIN 1,NECKLACE 1, 5654, SHASHIKUMAR GOWDA C, 56165/-, CHAIN 1, 5669, ABDUL GAFOOR P M, 26424/-, BRACELET 1, 5698, HIRANAIAH D R, 11112/-, FINGER RINGS 1, 5720, SUMATHI C, 22221/-, FINGER RINGS 1, BANGALORE, SULTHANPALAYA MAIN ROAD RT NAGAR, 105160700059564, S K SAMEER KHAN, 7382/-, STUD 4, 9626, SYED ZUBEAR, 29000/-, CHAIN 1,DROPS & STUD 2,FINGER RINGS 1, 9639, SYED AFROZ, 160000/-, BANGLE 2,BRACELET 2,DROPS & STUD 2,NECKLACE 2, 9658, ARUMUGAM VARADA RAJ, 50000/-, BROAD BANGLES 2, 9670, HARI HARAN, 9000/-, FINGER RINGS 1, 9741, MADHHVAN, 15000/-, DROPS & STUD 2, 9801, AYESHA SULTHANA, 69000/-, NECKLACE 1, 9818, SYED AFSHAN, 5500/-, CHAIN 1, 9971, JAFFAR SHAIK, 46000/-, CHAIN 1, 9989, UMMAHESHWARI, 5700/-, FINGER RINGS 1, 105160700060025, VELAYUDAM, 16060/-, FINGER RINGS 1,STUD 2, 0026, VELAYUDAM, 67330/-, NECKLACE 1, 0131, SUDHAKAR R, 14644/-, DROPS & STUD 2,FINGER RINGS 2, 0140, CHANDRASHEKAR S R, 30000/-, CHAIN 1, 0179, SYED MUDASIR, 31000/-, FINGER RINGS 1,LOCKET 1, 0194, MOHAMMED KHALEEL AHMED, 236724/-, BANGLE 2,CHAIN 1,DROPS & STUD 10,FINGER RINGS 4,LOCKET 1, 0197, JUNAID KHAN, 23633/-, FINGER RINGS 1, 0200, SRIKANTH S P, 10070/-, FINGER RINGS 1,STUD 2, 0212, D JOHNSON, 7064/-, FINGER RINGS 2, 0239, SYED MUDASIR, 83130/-, CHAIN 1, 0247, JUNAID KHAN, 56980/-, CHAIN 1, 0254, NAGAVENI G, 17000/-, FINGER RINGS 1, 0279, TANVEER RAHMATHULLA KHAN, 64000/-, CHAIN 1,DROPS & STUD 6, 0284, PURUSHOTHAM, 104323/-, BRACELET 1, 0321, MOHAMMED YOUSUF KHAN, 21000/-, FINGER RINGS 2, 105160730017597, SHAON MUKHERJEE, 36775/-, CHAIN 1, 7625, BHARATHI, 154977/-, DROPS & STUD 4,FINGER RINGS 3,NECKLACE 1, 7636, HEMANTH KUMAR N, 26313/-, FINGER RINGS 1, 7681, LAKSHMANA B M, 991792/-, BANGLE 2,BRACELET 2,DROPS & STUD 2,FINGER RINGS 4,NECKLACE 5, 7690, RAHAMATHUNNISA L, 115270/-, BRACELET 1,BROAD BANGLES 1,CHAIN 1, 7691, RAHAMATHUNNISA L, 111047/-, BANGLE 1,CHAIN 1,FINGER RINGS 2, 7921, YASEEN SHARIFF, 28621/-, EAR RINGS 2,NECKLACE 1, 7922, YASEEN SHARIFF, 11580/-, STUD 2, 7947, HIDAYATHULLA, 26027/-, BRACELET 1, 7968, MANJULA, 28000/-, DROPS & STUD 8, 8203, RM SENTHILKUMAR, 45027/-, BRACELET 1,CHAIN 1,FINGER RINGS 7, 8237, VINOD, 10213/-, FINGER RINGS 2, 8238, VINOD, 5012/-, FINGER RINGS 1, 8454, DEEPAK KUMAR SINGH, 17387/-, CHAIN 1, 8455, DEEPAK KUMAR SINGH, 23245/-, CHAIN 1, 8488, SHUHEAB M D, 49348/-, DROPS & STUD 4,FINGER RINGS 3, 8542, MADHHVAN, 15167/-, FINGER RINGS 2, 8545, JABEEN, 6122/-, DROPS & STUD 2, 8593, MOHAMMED GHOUSE, 15297/-, BRACELET 1, 8619, IMAD ULLA BAIG, 90406/-, NECKLACE 1, 8660, SUHAIL PASHA, 37571/-, DROPS & STUD 4,ELAS 1, 8692, MAHESHBABU V, 71210/-, BRACELET 1, 8698, LATHASHREE, 234660/-, CHAIN 1,DROPS 2,FINGER RINGS 7,NECKLACE 1,STUD 4, 8699, LATHASHREE, 95313/-, BROAD BANGLES 2, 8721, RAJESH B, 57200/-, CHAIN 1, 8740, SHAKEEL PASHA, 174000/-, BANGLE 2,CHAIN 1, 8757, MOHAMMED HABEEBULLA KHAN, 39088/-, STUD 2, 8758, SYED IRFAN, 18580/-, FINGER RINGS 3, 8780, BEHARA JYOTHSNA SINDHU SIVA PRIYA, 16283/-, FINGER RINGS 2, 8806, SAVITHA S, 19294/-, FINGER RINGS 2,STUD 2, 8807, SAVITHA S, 21937/-, FINGER RINGS 1, 8808, SAVITHA S, 16089/-, BRACELET 1, 8814, LAVA C P, 215046/-, CHAIN 1, 8815, MEENA KUMARI, 55004/-, DROPS & STUD 4, 8849, JANGI MAHAMMED USMAN, 64610/-, NECKLACE 1, 8872, ABHILASH JOSEPH, 84132/-, CHAIN 1, 8884, SANDHYA R, 16422/-, DROPS 4, 8900, IMAD ULLA BAIG, 47672/-, DROPS & STUD 2, 8955, JAVEED PASHA, 19743/-, BRACELET 1, 105160780000082, ANIL H SINGH, 12300/-, CHAIN 1,FINGER RINGS 1, 0090, SUSHMITHA M, 11500/-, DROPS & STUD 2, SUNKADAKATTE, 104370700807880, LOKESH K, 8700/-, FINGER RINGS 1, 7946, BHAVANI PRASAD, 5300/-, STUD 2, 7965, DEVARAJ, 8000/-, STUD 2, 7969, PAVAN KUMAR HM, 11300/-, FINGER RINGS 1, 7988, RAGHURAMA C, 157157/-, BRACELET 2,CHAIN 1,FINGER RINGS 3,MATTI 2, 8017, ANAND N, 25793/-, DROPS 2, 8022, RUDRAPPA M, 84350/-, BRACELET 1,FINGER RINGS 2, 8051, N K BASAVARAJ, 10500/-, FINGER RINGS 1, 8062, UMA, 35000/-, STUD 4, 8069, SHIVAPPA, 17500/-, DROPS 2, 8079, NAGARAJU, 22900/-, FINGER RINGS 1, 8080, NAGARAJU, 18999/-, FINGER RINGS 2, 8120, RENUKA KUMAR R, 16000/-, CHAIN 1, 8122, HEMANTH S N, 180180/-, CHAIN 1, 8125, SHIVANANDA PB, 296296/-, CHAIN 2,FINGER RINGS 2,MATTI 2, 8153, KARIGOWDA H R, 68956/-, CHAIN 1,FINGER RINGS 1, 8160, RENUKA KUMAR R, 81000/-, CHAIN 1, 8179, SREEKANTA BG, 94000/-, CHAIN 1, 8182, SANTHOSH, 8000/-, STUD 2, 8215, MANJULA R, 86400/-, BRACELET 1,CHAIN 1,DROPS & STUD 8,FINGER RINGS 1, 9824, CHETHAN R, 9700/-, FINGER RINGS 1, 9909, SOWMYA, 5343/-, DROPS & STUD 2, 104370700810053, LAKSHMAMMA G R, 54689/-, CHAIN 1, 0148, KAVITHA DHAGE, 7019/-, DROPS 1, 0202, MANJUNATH H R, 50000/-, DROPS & STUD 2, 0257, KAMALAMMA N, 192607/-, BANGLE 2,BRACELET 1,CHAIN 2,FINGER RINGS 1, 0372, SHIVAPRASAD, 65346/-, CHAIN 1, 0392, SUNIL KUMAR CHAUHAN, 71000/-, CHAIN 1, 0431, KISHORE BR, 14998/-, DROPS & STUD 2, 0451, AMULU, 26600/-, CHAIN 1, 0466, NAVEEN S S, 73500/-, BANGLE 2, 0483, ARJUN K, 122000/-, CHAIN 1, 0567, NITHYA C N, 26000/-, FINGER RINGS 1,STUD 4, 1125, SRINIVASA D N, 14919/-, FINGER RINGS 1, 1137, SHIVASHANKAR B R, 21000/-, FINGER RINGS 1, 1159, ANAND.S, 11500/-, FINGER RINGS 1, 1256, RUDRAPPA M, 199999/-, NECKLACE 1, 1340, LOKESH MD, 42410/-, NECKLACE 1, 1363, MANJUNATH D, 14900/-, MATTI 2, 1408, CHANDREGOWDA, 68000/-, NECKLACE 1, 1414, RAVIKUMAR, 25954/-, DROPS & STUD 4, 1449, B D DEVIKUMARA, 40000/-, DROPS & STUD 2,FINGER RINGS 2, 1470, THAYAMMA, 88873/-, CHAIN 2,DROPS & STUD 4, 1474, ARAVIND H K, 70000/-, BANGLE 2, 1484, MAHADEVAPRASAD M, 29800/-, BRACELET 1,STUD 2, 1502, GIRISHA M B, 30000/-, FINGER RINGS 1, 1554, MALLIKARJUNA SWAMY, 65000/-, CHAIN 1, 1581, NANDISHA, 25000/-, STUD 2, 104370730043454, LOHITH KUMAR N, 58701/-, BABY BANGLES 2,DROPS & STUD 2, 3462, PARTHARAJ, 8364/-, FINGER RINGS 1, 4542, VASANTH KUMAR G, 14471/-, DROPS & STUD 2, 4814, PUTTA SWAMY R G, 81808/-, CHAIN 1, 4838, RANGANATH B R, 21578/-, DROPS & STUD 2,FINGER RINGS 1, 5011, NAVEEN S S, 55784/-, NECKLACE 1, 5088, THIPPESWAMY, 8366/-, STUD 2, 5097, HARISH N, 153780/-, BANGLE 2,BROAD BANGLES 1, 5098, HARISH N, 154420/-, CHAIN 1, 5162, NARAYANA J G, 48843/-, CHAIN 1, 5205, KARIGOWDA H R, 30072/-, FINGER RINGS 2, 5628, RANGANATH B R, 24750/-, CHAIN 1, 5749, PRASHANTH KUMAR KS, 38000/-, FINGER RINGS 2, 5784, PRADEEP KUMAR, 70844/-, CHAIN 1, 5835, RANGASWAMY P, 35350/-, FINGER RINGS 1, 5857, SANTHOSH, 24750/-, STUD 2, 5858, SANTHOSH, 15850/-, DROPS & STUD 2,FINGER RINGS 2, 5859, SANTHOSH, 40070/-, FINGER RINGS 3, 5871, PRASHANTH KUMAR KS, 107180/-, CHAIN 1, 5875, RANGASWAMY P, 44608/-, FINGER RINGS 2, 5892, LAKSHMIRANGAIAH B R, 18210/-, FINGER RINGS 1, 5915, PRASHANTH KUMAR KS, 54682/-, CHAIN 1,DROPS & STUD 2, BANGALORE RURAL, T B CIRCLE DODDABALLAPUR, 127520700023634, VENUGOPALKRISHNA J, 6103/-, DROPS & STUD 2, 3907, RAVI KUMAR N, 9000/-, STUD 2, 4227, MURTHY, 119119/-, BANGLE 2,FINGER RINGS 2, 4244, NAVEENA, 8138/-, FINGER RINGS 1,STUD 2, 4746, LAKSHMANA RAO PS, 10500/-, STUD 2, 4772, MOHAMED ASEEF PASHA, 425425/-, BANGLE 1,CHAIN 1,DROPS & STUD 2,FINGER RINGS 8,STUD 2, 4801, M T SHIVARAM, 10256/-, FINGER RINGS 1, 4802, MADHU K K, 25840/-, CHAIN 1, 4815, SANDEEP G, 19992/-, DROPS & STUD 2, 4821, LAKSHMAN KUMAR NAIK, 9600/-, DROPS 2, 4839, MUNIANJINAPPA, 13380/-, FINGER RINGS 1, 4893, GOWTHAM G, 57200/-, BRACELET 1, 4909, MANJUNATHA D, 10800/-, FINGER RINGS 2, 4922, NAGARAJA Y, 14800/-, FINGER RINGS 1, 4924, ANANDAPPA BN, 14515/-, FINGER RINGS 1, 4937, J L VENKATESH, 34024/-, FINGER RINGS 1, 4945, NAGARAJA Y, 28000/-, DROPS & STUD 2, 4957, RANJITHA N, 20000/-, DROPS & STUD 2, 127520730013341, LAKSHMIKANTHA L, 11072/-, FINGER RINGS 1, 3441, PRTHAP A R, 34293/-, FINGER RINGS 2, 3694, GANGADHARAPPA, 26097/-, FINGER RINGS 1, 3928, D RAVI, 35039/-, CHAIN 1, 3954, ASHWINI, 10896/-, EAR RINGS 2, 3992, LOKESHA N, 90213/-, BRACELET 1, 3993, PAVAN R, 41150/-, CHAIN 1, 4012, YASHODA M, 20156/-, STUD 4, 4049, SUDARSHAN M, 32488/-, BRACELET 1, 4052, MUJEEBA TAJ, 240689/-, DROPS & STUD 6,FINGER RINGS 5, CHIKKABALLAPUR, T B ROAD, SIDDALGHATTA, 126820700035255, NADEEM, 20000/-, FINGER RINGS 2, 5309, MANOHARA H M, 145000/-, CHAIN 1,FINGER RINGS 5, 5441, WASIM AKRAM, 21000/-, DROPS & STUD 2, 5555, BHARTH S N, 11000/-, STUD 2, 5895, IDAYITHA, 21835/-, DROPS & STUD 2, 5975, SHIVAMMA, 38000/-, DROPS & STUD 2, 6093, MADHU S R, 15999/-, FINGER RINGS 1, 6115, KEMPAREDDY D V, 12000/-, FINGER RINGS 1, 6151, MANJUNATHA M, 24066/-, DROPS & STUD 2, 6166, NAGARAJA M, 26000/-, CHAIN 1, 6171, RAVI KUMAR M, 39064/-, CHAIN 2, 6186, MAHESHA M, 9100/-, DROPS & STUD 2, 6189, TABREZ PASHA, 74000/-, FINGER RINGS 1,MATTI 3, 6191, NAGARAJ, 41500/-, CHAIN 1,FINGER RINGS 1,STUD 6, 6194, GOPINATH .B, 17000/-, FINGER RINGS 1, 6226, SHIVARAJ KUMAR, 19775/-, FINGER RINGS 1, 6242, MANJUNATHA .K, 13000/-, STUD 2, 6269, MADHU S R, 13500/-, STUD 2, 6278, VENKATAREDDY, 40000/-, NECKLACE 1, 6280, ASHOKA, 14000/-, FINGER RINGS 1, 6281, SHIVAKUMAR M, 24000/-, DROPS & STUD 2, 6283, MUNEGOWDA N, 6500/-, DROPS 2, 6284, MUNIRAJU N, 7500/-, DROPS 2, 6294, RAMESH V, 19500/-, DROPS & STUD 2, 6302, ASHOK B, 196000/-, DROPS & STUD 2,NECKLACE 1, 6317, IPHRAD AHAMADA, 116800/-, NECKLACE 1, 6318, IPHRAD AHAMADA, 80000/-, NECKLACE 1, 6319, IPHRAD AHAMADA, 136136/-, BRACELET 1,CHAIN 1,DROPS 2,ELAS 1,FINGER RINGS 2, 6324, TABREZ PASHA, 65000/-, NECKLACE 1, 6332, ANIL KUMAR H M, 36300/-, CHAIN 1, 6336, MEHARA TAJ, 13000/-, DROPS & STUD 2, 6374, NARAYANASWAMY, 27324/-, DROPS & STUD 2, 126820730044904, JAVEED PASHA M, 179804/-, NECKLACE 1, 5036, KEMPAREDDY D V, 24116/-, FINGER RINGS 1, 5074, MANJUNATHA S N, 36694/-, CHAIN 1, 5081, VENKATESHAPPA, 9681/-, DROPS & STUD 4, 5131, KAMALESH C P, 12672/-, FINGER RINGS 1, 5139, MUNEGOWDA A, 46356/-, BANGLE 1, 5815, RAVU KUMAR T, 12719/-, FINGER RINGS 1, 6232, SANTHOSH, 54530/-, NECKLACE 1, 6243, AMBARISH N, 18122/-, FINGER RINGS 1, 6273, HIDAYATH, 14144/-, FINGER RINGS 1, 6274, HIDAYATH, 15442/-, FINGER RINGS 1, 6275, HIDAYATH, 12691/-, FINGER RINGS 1, 6290, KARTHIK G, 24538/-, DROPS & STUD 2,FINGER RINGS 1, 6291, KARTHIK G, 42161/-, DROPS & STUD 2, 6296, NAGESH, 21750/-, DROPS & STUD 2, 6328, SRINIVASA V, 13431/-, STUD 2, 6332, NAVEEN KUMAR N, 18870/-, STUD 2, 6333, NAVEEN KUMAR N, 21760/-, FINGER RINGS 2, 6338, RAJANNA KN, 17920/-, FINGER RINGS 1, 6339, RAJANNA KN, 63949/-, FINGER RINGS 1,NECKLACE 1, 6366, MADHUSUDHAN G N, 46280/-, CHAIN 1, 6368, PRAKASHA, 7707/-, FINGER RINGS 1, 6378, ACHULA R, 364576/-, BRACELET 1,CHAIN 3, 6399, NAVEEN KUMAR N, 30790/-, DROPS & STUD 2, 6403, IPHRAD AHAMADA, 118800/-, BANGLE 2, 6415, IPHRAD AHAMADA, 42200/-, ELAS 3, 6491, ASHOK. K, 6726/-, STUD 2, 6533, NAVEEN KUMAR H D, 22819/-, DROPS & STUD 2, 6562, NARASINHAMURTHI, 15828/-, FINGER RINGS 1, 6563, NARASINHAMURTHI, 43163/-, CHAIN 1, 6564, NARASINHAMURTHI, 24898/-, DROPS & STUD 2, 6569, ACHULA R, 877350/-, BABY BANGLES 1,CHAIN 4,DROPS & STUD 6,FINGER RINGS 5,LOCKET 1,STUD 2, 6592, GAJENDRA R, 15164/-, DROPS & STUD 2, 6595, SHRIKANTH, 15138/-, DROPS & STUD 2, 6596, SHRIKANTH, 23165/-, DROPS & STUD 2, 6597, SHRIKANTH, 9251/-, DROPS & STUD 2,FINGER RINGS 1, 6598, SHRIKANTH, 22638/-, DROPS & STUD 2, TUMKUR, T DASARAHALLY, 119640700043229, L RAMACHANDRA, 15000/-, FINGER RINGS 1, 3297, MOSES RAKHI, 130130/-, CHAIN 2, 3311, JAYARAM RATHOD, 18000/-, DROPS & STUD 2, 3426, NAMITHA K, 14813/-, FINGER RINGS 2, 3501, SUDHAKSRA K B, 21900/-, FINGER RINGS 2, 3632, AMBRISH NAIK, 35000/-, BRACELET 1, 3674, PREETHAM P G, 9997/-, FINGER RINGS 1, 3685, HANUMANTHARAJU, 12800/-, FINGER RINGS 1, 3693, MADHUSUDHAN, 9000/-, STUD 4, 3719, RAVI B S, 105105/-, BRACELET 1,CHAIN 1, 3741, RATHNAMMA, 16000/-, DROPS & STUD 2, 3761, SARASWATHI M, 40000/-, FINGER RINGS 2,MATTI 2, 3798, SEBASTIN S, 225225/-, DROPS & STUD 10,NECKLACE 2, 3804, PRABHAKARAN MS, 27500/-, CHAIN 1, 3805, L SURESH, 14500/-, FINGER RINGS 1,STUD 2, 4112, RAKESH M, 10000/-, FINGER RINGS 1, 4261, ARUN KUMAR, 65938/-, CHAIN 1, 4263, LAKSHMAMMA, 20300/-, DROPS 2,FINGER RINGS 1, 4280, NARASAPPA S, 45200/-, DROPS & STUD 2,FINGER RINGS 1, 4282, LALLITHA, 9000/-, FINGER RINGS 1, 4302, SHIVAKUMAR G M, 11900/-, FINGER RINGS 1, 4307, BASAVANNA P, 99999/-, CHAIN 1, 4309, UMASHANKAR K, 25000/-, DROPS & STUD 4, 4314, K A CHOWDAPPA, 29548/-, CHAIN 1, 4315, SATHYANARAYANAMURTHY, 48000/-, STUD 10, 4355, SUKANYA J SHIVARAJA, 57700/-, DROPS & STUD 8, 4386, PRADEEP NAIK G, 42800/-, BRACELET 1,FINGER RINGS 1,STUD 2, 4393, NAGARAJU K S, 265000/-, NECKLACE 1, 4401, SATHISHA E, 13500/-, FINGER RINGS 1, 4405, DARSHAN Y M, 12000/-, FINGER RINGS 1, 4409, MOHAMMAD AREEF, 87000/-, CHAIN 1,FINGER RINGS 2, 4429, DINESH, 66000/-, BRACELET 1, 119640730022366, KARIYAPPA B, 10251/-, STUD 2, 2588, ANILKUMAR, 25646/-, DROPS & STUD 6,FINGER RINGS 1, 2589, ANILKUMAR, 48187/-, DROPS & STUD 4,FINGER RINGS 1,MATTI 2, 2749, CHANDAN C R, 14996/-, FINGER RINGS 1,STUD 2, 2818, GOWTHAM A, 38040/-, DROPS & STUD 2, 2850, JHON D COSTA, 13183/-, CHAIN 1, 2854, PRASHANTH RAJ M, 117979/-, BABY BANGLES 2,BROAD BANGLES 2,FINGER RINGS 7, 3230, RAKESH N, 76166/-, CHAIN 1, 3329, ANUSUYA, 8463/-, DROPS & STUD 2, 3424, AJUBEN GIRISHBHAI MAKWANA, 21945/-, CHAIN 1, 3436, KIRAN J B, 22290/-, FINGER RINGS 1, 3467, YOGESH N N, 12419/-, BRACELET 1, 3477, KUMAR S, 73710/-, CHAIN 1, 3478, KUMAR S, 69413/-, CHAIN 1, 3503, SHAMSUNDER.N, 55520/-, DROPS & STUD 12, 3510, KESHAV B N, 58871/-, CHAIN 1, 3513, ARUN P B, 21084/-, BANGLE 1, 3514, ARUN P B, 58301/-, BABY BANGLES 3,FINGER RINGS 2, 3532, MANJUNATH R, 35070/-, CHAIN 1, 3541, SHAMSUNDER.N, 228960/-, BROAD BANGLES 2,NECKLACE 1, 3543, SHAMSUNDER.N, 110374/-, NECKLACE 1, 3545, ANJAN KUMAR R, 15125/-, FINGER RINGS 1, 3583, HANUMANTHARAYA R, 77820/-, DROPS & STUD 2,NECKLACE 1, 3584, HANUMANTHARAYA R, 51940/-, CHAIN 1, BANGALORE, T.C.PALAYA, 108240700031108, DIVAKARA.S, 7000/-, DROPS & STUD 2, 1777, SHANTHI MARY S, 7000/-, FINGER RINGS 1, 2203, ABBAS, 10479/-, DROPS & STUD 2, 2212, VENKATESHA B, 5222/-, FINGER RINGS 1, 2238, MANJUNATHA R, 36400/-, DROPS & STUD 2, 2269, SREENATH REDDY G, 9589/-, FINGER RINGS 1, 2270, BHARATH RAMESH, 6100/-, DROPS & STUD 2, 2281, SHIVAKUMAR, 61900/-, CHAIN 1, 2291, ARUN KUMAR SHETTY, 25800/-, FINGER RINGS 4, 2325, SANTHOSH WILFRED SAVIO, 17848/-, DROPS & STUD 2, 2338, MANJUNATHA R, 27300/-, FINGER RINGS 1, 2340, MANJUNATHA R, 36250/-, DROPS & STUD 2, 2341, MANJUNATHA R, 36300/-, MATTI 2, 2344, RAAJU. GA, 26910/-, BANGLE 1,STUD 2, 2364, RANJITH M R, 33920/-, CHAIN 1, 2403, CHANDRA SHEKAR P R, 43530/-, FINGER RINGS 2, 2420, CHANDRA SHEKAR P R, 47060/-, CHAIN 1,STUD 2, 2443, MASTHAN RAO, 13000/-, FINGER RINGS 1, 108240730017450, VINOD KUMAR V, 99891/-, CHAIN 2,FINGER RINGS 1, 7909, SURESH KUMAR P, 15284/-, FINGER RINGS 1, 7992, MADHUSUDHAN G, 11459/-, FINGER RINGS 2, 8071, VENKATARAMAN A, 85374/-, DROPS & STUD 2,FINGER RINGS 3,NECKLACE 1, 8074, KONIMETI NAVYASRI VAISHNAVI, 29450/-, CHAIN 1,MATTI 2, 8099, KRISHNAPPA, 1311697/-, BROAD BANGLES 3,CHAIN 3,DROPS & STUD 4,FINGER RINGS 5,MATTI 2,NECKLACE 4, 8133, DIVYA M, 15996/-, DROPS & STUD 2,FINGER RINGS 1, 8208, SANSY SAM, 82870/-, CHAIN 1,DROPS & STUD 2, 8209, SANSY SAM, 85490/-, CHAIN 2, 8210, SANSY SAM, 92280/-, CHAIN 1, 8225, NAGA CHAITANYA, 453690/-, CHAIN 2,NECKLACE 1, 8250, RAKSHITH M, 99780/-, CHAIN 1, 8270, LENIN P, 13920/-, DROPS & STUD 2, 108240780000070, S L VILAS, 77900/-, CHAIN 1,FINGER RINGS 2, MYSORE, T.NARASEEPURA, 109160700094027, DEVANANDA P, 23000/-, DROPS & STUD 2, 4065, RAMESHARAJARASU K.N., 54200/-, CHAIN 1, 4123, KUMARA, 38000/-, DROPS & STUD 2, 4148, VEENA K, 25000/-, CHAIN 1,FINGER RINGS 1, 4236, SIDDARTHA NS, 22600/-, FINGER RINGS 1, 4253, SANGITHA G, 11000/-, DROPS & STUD 2, 4264, NIRANJANA T P, 14000/-, STUD 1, 4266, RAGHU, 19300/-, FINGER RINGS 1,STUD 1, 4280, SANGITHA G, 25598/-, FINGER RINGS 2, 4282, N MAHADEVASWAMY, 35600/-, DROPS & STUD 2, 4289, MAHADEVASWAMY M, 20557/-, MATTI 2, 4322, SHIVARAJU, 73000/-, FINGER RINGS 3,STUD 2, 4324, SIDDARAJU H N, 15254/-, FINGER RINGS 1, 7093, SIDDARAJU M, 66000/-, CHAIN 1, 7095, KUMARA, 20994/-, DROPS & STUD 2, 7104, MAHENDRA KUMAR S, 13800/-, FINGER RINGS 1, 7168, RACHAIAH M, 8370/-, FINGER RINGS 1, 7171, SHWETHA R, 11000/-, DROPS & STUD 2, 7240, NAVEEN K S, 22000/-, FINGER RINGS 1,STUD 2, 7242, KARTHIK B N, 8400/-, FINGER RINGS 1, 7333, VENKATESHA, 17997/-, FINGER RINGS 1, 7362, RAJAMMA, 39400/-, CHAIN 1, 7411, MAHADEVA, 15992/-, FINGER RINGS 1, 7421, DILIP KUMAR M M, 11000/-, FINGER RINGS 1, 8357, KIRAN M, 20500/-, FINGER RINGS 2, 8427, KOMALAKSHI S, 28500/-, FINGER RINGS 1, 8450, RAMESH R, 18000/-, FINGER RINGS 1, 8456, SHEKHARA, 40000/-, CHAIN 1, 8486, PRATHAP M, 69000/-, CHAIN 1, 8491, RAJAMMA, 30500/-, DROPS & STUD 2, 8497, NANJUNDASWAMY, 15000/-, DROPS & STUD 2, 8513, GOVINDA, 18200/-, STUD 2, 8531, RAJASHEKHAR MURTHY, 65074/-, BANGLE 2, 8541, MANU S, 4000/-, DROPS & STUD 1, 8562, RAMESHA P, 54500/-, DROPS & STUD 8,FINGER RINGS 4, 8599, DHARANEESHA C, 17300/-, FINGER RINGS 1, 8600, DHARANEESHA C, 29200/-, CHAIN 1, 8618, KIRAN M, 17000/-, FINGER RINGS 1, 8639, RAJAMMA, 14700/-, MATTI 2, 8645, MAHESHA M, 55000/-, DROPS & STUD 2,STUD 4, 8646, NAGARAJU, 99000/-, BRACELET 1,MATTI 2, 8650, MADHU R, 34000/-, DROPS & STUD 2,MATTI 2, 8656, RAVISHANKAR, 11500/-, DROPS & STUD 2, 109160730014481, RANJITH, 45300/-, BROAD BANGLES 1, 4640, SIDDAMMA, 7909/-, STUD 2, 5289, NANDISHA, 6532/-, STUD 2, 5307, ABDUL AZEEZ, 17535/-, FINGER RINGS 2, 5327, THILAKAMANIKANTHA T M, 15874/-, FINGER RINGS 2, 5412, SIDDARTHA NS, 12141/-, FINGER RINGS 1, 5422, KIRAN M, 24350/-, DROPS 2, 5461, MAHESHA M, 11795/-, DROPS & STUD 1, 5481, BASAVARAJU, 84993/-, CHAIN 1,FINGER RINGS 2, 5583, SREEKANTARADHYA R, 29623/-, FINGER RINGS 2, 5628, SATHYAPRAKASH S, 23530/-, BANGLE 1, 5806, MOHAMMED REEHAN, 27540/-, CHAIN 1, 5808, PRADEEP K N, 11715/-, MATTI 2, 5811, RAGHU, 58847/-, DROPS & STUD 4, 5849, THILAKAMANIKANTHA T M, 34630/-, FINGER RINGS 1, 5850, THILAKAMANIKANTHA T M, 21060/-, DROPS & STUD 2, 5887, SHISHIR U, 12689/-, STUD 2, 5911, KUMAR D, 5310/-, STUD 2, KOLAR, TALUK OFFICE ROAD MULBAGAL, 126740700030491, GOVINDIAH MK, 6500/-, STUD 2, 0509, SHASHI KUMAR C, 3600/-, FINGER RINGS 1, 0538, SHAILAJA, 24500/-, MATTI 2, 1767, RAMESHA V, 8000/-, STUD 2, 1789, ESHWARAPPA, 14000/-, DROPS & STUD 2, 1862, WASEEM PASHA, 40000/-, BROAD BANGLES 2, 1937, ZABI ULLA, 5900/-, FINGER RINGS 1, 1996, ARIF PASHA, 32714/-, DROPS & STUD 2,FINGER RINGS 1,STUD 2, 2000, VINOD D, 11565/-, STUD 2, 2034, SHIVAPPA S, 5000/-, FINGER RINGS 1, 2056, DHARANI C, 29995/-, CHAIN 1, 2082, TANVEER PASHA, 12000/-, FINGER RINGS 1, 2087, PREMAKUMAR, 8300/-, FINGER RINGS 1, 2097, VIJAY KUMAR, 17653/-, STUD 2, 2121, HASEENA BEGAM, 18000/-, DROPS & STUD 2,FINGER RINGS 1, 2128, BALAKRISHNA V, 12000/-, STUD 2, 2144, MOHAMED TABRIZ, 197197/-, DROPS & STUD 2,ELAS 2,NECKLACE 2, 2158, VENKATESHAPPA, 10000/-, FINGER RINGS 2, 2224, BHUVADEVAMMA, 99999/-, BANGLE 2, 2283, PRASAD B, 24000/-, DROPS & STUD 2, 2290, LALITHA H M, 19400/-, DROPS & STUD 2, 2322, MAHABOOB PASHA, 15088/-, STUD 4, 2346, RAJENDRA D.S, 60000/-, CHAIN 2, 2358, SARASWATHI K, 11700/-, STUD 2, 2383, SURESH B K, 112000/-, NECKLACE 2, 2400, VENKATARAMANA, 27699/-, DROPS & STUD 2, 2405, NAGARAJAPPA, 29500/-, DROPS & STUD 2,STUD 4, 2899, BUPALA, 11052/-, DROPS & STUD 2, 2911, ZABIULLA, 19064/-, FINGER RINGS 2, 3058, NAGAMANI G, 205000/-, DROPS & STUD 2,NECKLACE 1, 3059, ARAMUGAM .S, 67981/-, NECKLACE 2, 3105, SADASHIVA, 202202/-, BRACELET 1,CHAIN 1,FINGER RINGS 1, 3123, NARAYANSAWAMY T V, 13900/-, DROPS & STUD 2, 3146, BALAGANGADARATELAK, 12800/-, STUD 2, 3161, SHANKARAPPA V, 78000/-, BRACELET 1,CHAIN 1, 3163, SOMASHEKHARA.V, 16750/-, DROPS & STUD 2, 3211, HAMSAVENI N V, 83500/-, FINGER RINGS 2,LOCKET 1,STUD 6, 3215, ANIL KUMAR S, 10000/-, STUD 2, 3225, ERAPPA S C, 27300/-, FINGER RINGS 2,STUD 2, 3231, ANJI, 16000/-, FINGER RINGS 2, 3251, SREENATHA J, 27000/-, FINGER RINGS 1, 3274, SWATHI R, 499499/-, BROAD BANGLES 2,CHAIN 2,FINGER RINGS 1,MATTI 2, 3288, MANJUNATH N, 13900/-, STUD 2, 3293, CHALAPATHI K, 35000/-, DROPS & STUD 2, 3294, GANGADHARA C M, 99999/-, CHAIN 1, 3299, VINAY KUMAR M S, 10000/-, STUD 2, 3322, RAGHUKUMARA, 30500/-, CHAIN 1, 3340, CHANGALARAYAPPA C, 25000/-, FINGER RINGS 1, 3341, RAMESH M, 53000/-, CHAIN 2,DROPS & STUD 2,FINGER RINGS 1, 126740730008136, AFSAR PASHA, 27682/-, BANGLE 1, 8138, AFSAR PASHA, 6212/-, FINGER RINGS 1, 8139, AFSAR PASHA, 29501/-, BANGLE 1, 8142, RAMKUMAR VA, 59970/-, DROPS & STUD 2, 8578, RAMESHA V, 7780/-, STUD 2, 8588, ARAVIND K L, 102400/-, CHAIN 1, 8606, ESHWARAPPA, 35183/-, MATTI 4, 8620, NAVANITHA, 40427/-, DROPS & STUD 2, 8630, KALYAN KUMAR N, 43565/-, DROPS & STUD 2, 8640, AMBARISH, 4498/-, STUD 2, 8809, SHIVAPPA, 8035/-, STUD 2, 8893, FAZFRULLA, 85409/-, NECKLACE 1, 8901, VIJAY KUMAR S V, 180228/-, NECKLACE 1, 8919, RAGHAVENDRA N, 22450/-, FINGER RINGS 2, 8921, RAGHAVENDRA N, 26020/-, BRACELET 1, 8929, SHANKAR .MG, 20772/-, DROPS & STUD 2, 8930, SHANKAR .MG, 18645/-, DROPS & STUD 2, 8952, SAMEER, 7510/-, STUD 1, 8968, GANESH V, 35213/-, DROPS & STUD 4,FINGER RINGS 1, BANGALORE, TAVAREKERE, 106740700051649, SUHAIL MOHAMMAD, 101124/-

Essar sells port biz to ArcelorMittal for ₹ 19K cr

Deal also envisages 50-50 joint venture for LNG terminal at Hazira

ENS ECONOMIC BUREAU
@ New Delhi

ESSAR GROUP on Friday announced one of the biggest post-pandemic merger & acquisition (M&A) deals for $ 2.4 billion (₹19,000 crore) to sell its ports business to steel magnate LN Mittal-led Arcelor Mittal Nippon Steel Ltd.

In a statement, Essar said it has signed definitive agreements with ArcelorMittal Nippon Steel for certain ports and power infrastructure assets which are primarily captive to Hazira (Gujarat) steel plant operations.

With this deal, Essar said it will conclude its planned asset monetisation programme and complete the debt repayment plan of $25 billion (₹2,00,000 crore) with the Indian banking sector being almost fully repaid. The deal also envisages a 50-50 Joint Venture partnership, for building a 4 MTPA LNG terminal at Hazira, Gujarat, between Essar and ArcelorMittal. This will intensify the competition of the JV with India's largest port operator-Adani Ports and SEZ.

Rewant Ruia, Director, Essar Ports & Terminals Limited, said "With this deal, which yields a multifold return on our investments, Essar Ports & Terminals has unlocked value for all its stakeholders and will continue to focus on building new and modern core infrastructure assets in India and overseas." Prashant Ruia, Director, Essar Capital, said "Essar is now repositioned for growth and resurgence. After consolidating our businesses over the last 4 years, we have now entered the next growth phase focused on helping build a sustainable energy future that will impact lives and livelihoods for a greener world."

Essar's aggregate revenues will stand at US$ 15 billion (₹1.2 lakh core) and an AUM (Asset Under Management) of US$ 8 billion (₹64,000 crore) comprising of various assets spread across India and overseas.

These assets under energy sector include a 10 MTPA refinery in the UK, 15 TCF reserves (including some producing fields) of unconventional hydrocarbons in India & Vietnam and a 1,200 MW power plant in India; Infra sector assets include a storage terminal in the UK of 3 million m3 capacity and a 20 MTPA Port in India.

'No Sebi nod needed for NDTV stake'

ENS ECONOMIC BUREAU
@ New Delhi

AS the corporate battle hots up between the promoters of NDTV and that of Adani Enterprises (AEL) over the control of the media group, AEL on Friday said NDTV doesn't need the Securities and Exchange Board of India's (Sebi's) nod to transfer the shares of its promoter entity -- RRPR Holdings -- to VCPL, which is now owned by the Adani group.

AEL in an exchange filing said contentions raised by RRPR are baseless, legally untenable and devoid of merit and RRPR is bound to perform its obligation immediately and allot the equity shares as specified in the 'Warrant Exercise Notice'.

The statement by Adanis comes a day after New Delhi Television Ltd (NDTV) said Sebi had barred NDTV's founder-promoters for 2 years (expiring Nov 26, 2022) from dealing in their shares 'directly or indirectly' and that RRPR can't convert its warrants, now owned by VCPL, into equity. It added that Adani requires an approval from the Sebi to advance its acquisition effort. "RRPR is not a party to the Sebi order dated November 27, 2020. Consequently, the restraints as pointed out by RRPR in paragraphs 111(b) and 112 of the Sebi order don't apply to RRPR," Adanis argued. It said the Warrant exercise notice has been issued by VCPL under a contract that is binding on RRPR. RRPR is, therefore, obligated to comply with its contractual obligations" AEL said on Friday.

It added that performance of obligations by RRPR pursuant to the 'Warrant Exercise Notice' will not result in violation of the Sebi order as there is no 'direct or indirect' dealing in any securities of Prannoy Roy or Radhika Roy (founder-promoters) pursuant to the exercise of warrants by VCPL and allotment of shares by RRPR. VCPL, therefore, doesn't agree with RRPR that prior written approval from Sebi is required for allotment of shares to VCPL on exercise of warrants, said the statement by Adanis.

EXPRESS READ

DPIIT reviews 40 critical infrastructure projects

NEW DELHI: The commerce and industry ministry on Friday reviewed 40 infrastructure projects, including BharatNet and Delhi-Ghaziabad-Meerut Regional Rapid Transit System, and emphasised on their timely completion. Special Secretary, Department for Promotion of Industry and Internal Trade (DPIIT) Amrit Lal Meena also asked for seamless coordination between the various departments to ensure that projects having high socio-economic importance are not delayed, an official statement said. *PTI*

India to grow at around 7.4 pc in FY23: FM

MUMBAI: India will grow at around 7.4 per cent in 2022-23 and continue at the same pace in the next year as well, Union Finance Minister Nirmala Sitharaman said on Friday. Sitharaman said there are risks on the external front and this is not the right time to throw caution to the wind, and assured exporters of all the support from the government as they face the headwinds. Speaking at the FE Best Bank Awards, She said global agencies like IMF and World Bank have taken cognisance of the strengths of the Indian economy. *PTI*

Delhivery to create 75,000 seasonal jobs over 6 weeks

ENS ECONOMIC BUREAU
@ Bengaluru

AHEAD of the festive season, logistics player Delhivery will create more than 75,000 seasonal jobs over the next six weeks.

Of the total, the company will hire over 10,000 off-roll employees across its gateways, warehouses and last-mile delivery centres. Delhivery will also double down on its various partner programmes by onboarding individual bikers, local retailers, business partners and transporters.

The company is expected to roll out a revenue payout of 150 crore across all its programmes. Ajith Pai, chief operating officer, Delhivery, said, alongside building delivery capacity, we have expanded our infrastructural footprint by a million sq ft in the first quarter of FY23."

"Our fully-automated mega gateway at Tauru went live in April this year and is equipped with the automated parcel and hub sortation to drive efficiency across both b2c and b2b supply chains," he added.

The company is also beefing up its pan-India parcel sortation capacity by 1.5 million shipments a day to meet the heightened customer demands." Through the LMA(Last-Mile Agent) programme, the company will hire 50,000 last-mile agents.

Enforcement Directorate searches crypto exchange CoinSwitch offices

UMA KANNAN @ Bengaluru

AFTER crypto platform WazirX and Bengaluru-based Yellow Tune Technologies, the Enforcement Directorate has searched offices of crypto exchange CoinSwitch Kuber for allegedly flouting Foreign Exchange Management Act(FEMA) norms.

According to reports, the ED is looking at many potential violations under FEMA and since it did not receive the desired cooperation from the crypto exchange, it conducted searches on the official premises. A source confirmed the reports of searches at CoinSwitch offices and said that the law enforcement agency had summoned the exchange a month ago.

CoinSwitch Kuber is one of the many crypto exchanges where the ED has been conducting searches. When asked about it, the exchange's spokesperson told TNIE that they received queries from various government agencies.

"Our approach has always been that of transparency. Crypto is an early-stage industry with a lot of potential and we continuously engage with all stakeholders," the spokesperson added.

Founded in 2017 by Ashish Singhal, Govind Soni, and Vimal Sagar Tiwari, and backed by investors including Andreessen Horowitz (a16z), Tiger Global, Sequoia Capital India, Ribbit Capital, Paradigm, and Coinbase Ventures, the exchange has over 18 million registered users.

Earlier this month, the ED had conducted searches on WazirX and said it freezed bank assets worth ₹64.67 crore. During the probe, ED found Zanmai Labs had created a web of agreements with Crowdfire Inc USA, Binance, Zettai Singapore to obscure the ownership of the crypto exchange. It found that a large amount of funds was diverted by the fintech firms to buy crypto assets and laundered abroad.

ASIANOMICS

JAPAN

TOKYO AUGUST CORE CONSUMER PRICES RISE AT FASTEST PACE IN 8 YEARS

Core consumer prices in Japan's capital Tokyo rose in August at their fastest pace in nearly eight years, as inflationary pressures broadened due to higher fuel and raw material costs. The core consumer price index for Tokyo gained 2.6% in August, above the median market forecast for a 2.5% rise in a Reuters poll. The pace of increase, which followed a 2.3% gain in the previous month, was the fastest since October, 2014. The data heightens the chance nationwide consumer prices will continue to rise in coming months, though the pace of gains has remained modest compared with other major economies. The world's third-largest economy saw nationwide core CPI rise 2.4% in July from a year earlier, driven by fuel and raw material prices and straining households yet to see significant wage gains. While inflation has now exceeded the Bank of Japan's 2% target for four straight months, the central bank is still expected to keep monetary conditions ultra loose for the time being.

THAILAND

HIKES MINIMUM WAGE FOR FIRST TIME IN OVER 2 YRS

Thailand raised its daily minimum wage for the first time in more than two years on Friday, the labour ministry said, as it seeks to help workers cope with rising living costs and the economic impact of Covid-19. A committee made up of government representatives, companies and labour groups agreed to raise wages by an average of 5.02% from Oct 1, officias said in a statement. The minimum wage was last hiked in January 2020, by 1.6%-1.8%. The exact rates differ slightly between regions with the three most industrialised provinces – Chonburi, Rayong and Phuket – and the capital Bangkok, at the top end of a 328 baht and 354 baht (US$9.11-US$9.84) range. The raise makes Thailand's monthly minimum wage – at 9,840 to 10,620 baht (US$273.33-US$295.00) – among the highest of its peers in Southeast Asia with such measures. By comparison, Vietnam, a regional manufacturing base, has a monthly minimum wage of between 3.25 million dong and 4.68 million dong.

INDONESIA

CONSIDERING HIKING FUEL PRICES AS MUCH AS 40%

Indonesia may raise subsidised fuel prices by 30-40% to manage fiscal pressure from a ballooning subsidy budget, lawmakers from President Joko Widodo's ruling coalition government told Reuters on Friday. Eddy Soeparno, a member of the National Mandate Party and deputy head of Parliament's energy panel, said he obtained the information in a closed-door parliamentary meeting with state oil company Pertamina this week. Indonesia has tripled its 2022 energy subsidy allocation from its original budget to 502 trillion rupiah (S$47 billion) - about 16% of total spending plans - amid rising global oil prices and a depreciating rupiah. The government has said even more money would be needed for subsidies this year if fuel prices were not raised. The option Pertamina preferred was to raise 90-octane petrol prices to 10,000 rupiah a litre from 7,650 rupiah; 92-octane petrol to 16,000 rupiah a litre from 12,500 rupiah; and diesel to 7,200 rupiah per litre from 5,150 rupiah, he said.

BIG DEAL

Adani launches ₹31K cr open offer for ACC, Ambuja stakes

ENS ECONOMIC BUREAU
@ New Delhi

ADANI GROUP on Friday launched a ₹31,000 crore open offer to buy 26% additional stake for Swiss firm Holcim's two Indian listed entities ACC Ltd and Ambuja Cements.

In May 2022, the port-to-energy conglomerate had announced its plans to acquire a controlling stake in Holcim's businesses in India for nearly ₹83,920 crore. Swiss building material major Holcim, through its subsidiaries, holds 63.19% in Ambuja Cements and 54.53% in ACC (of which 50.05% is held through Ambuja Cements).

The markets regulator Sebi granted approval for the open offer, which is estimated at over ₹31,000 crore if fully subscribed, last week.

Ambuja Cements and ACC in a two separate exchange filings have submitted their letter of offers for the open offer launched by the Adani Gropu's Mauritius-based firm Endeavour Trade and Investment.

In May 2022, the Gautam Adani-led group had made an open offer at ₹385 per share for Ambuja Cements and ₹2,300 per share for ACC.

The open offer to the public shareholders was to acquire up to 51.63 crore equity shares, representing 26% of the expanded share capital, aggregating to ₹19,879.57 crore for Ambuja Cements.

For ACC Ltd, Adani Group had made an offer to acquire up to 4.89 crore shares held by the public shareholders, representing 26% of the expanded share capital, aggregating to ₹11,259.97 crore.

Endeavour Trade and Investment is promoted by Acropolis Trade and Investment Ltd, which is held by certain members of the Adani family.

See 3-fold growth in books, merchandise, home portfolio: Flipkart

SAMIKSHA GOEL @ New Delhi

E-COMMERCE retailer Flipkart has seen a three-fold growth in books, general merchandise and home (BGMH) portfolio.

Kanchan Mishra. Senior Director - FMCG, home & general merchandise at Flipkart told TNIE that the e-commerce giant expects these categories to grow and be a strong customer acquisition engine for the company.

Mishra, however, notes that despite this growth, e-commerce penetration for most of these categories remains in single digits, much lower than the country average and even lower as compared to global benchmarks as well where these categories are in strong double digits across developed economies, implying strong headroom for growth.

She adds that the e-commerce penetration overall in the metros is much stronger and tier 2 is still catching up. The width of selection sold has doubled year-on-year, says Mishra, which means that customers are looking for more variety and a wider range of products. "We have seen an increase in the range of price points consumers buy across. Consistent with India, value continues to be the core but we have seen consumers diversify, upsell and buy across price points."

Categories like personal care, food and nutrition, auto accessories, home furnishings have a retail opportunity of over $10 billion, Mishra notes, adding that this makes them high focus categories for Flipkart, given the scale of the business.

The online retail giant is actively working in the toys category, according to Mishra. "We have activated over 4,000 products in the last year or so and seen very good traction. There are trends like STEM toys which are really coming to speed," she adds. Clean beauty, cruelty free products have also emerged as a trend clearly. Healthy snacking is another trend that has stayed post-pandemic, says Mishra.

DoT receives applications from 32 companies for telecom PLI scheme

ENS ECONOMIC BUREAU
@ New Delhi

THE Department of Telecommunication (DoT) have so far received applications from 32 companies, including 22 MSMEs, for the telecom equipment and design production-linked incentive (PLI) scheme

According to the DoT, so far 31 firms are manufacturing telecom equipment under the scheme. "A total of 32 companies (22 MSMEs - 5 non-MSME domestic and 5 global) have submitted applications. 17 of them have applied as design-led manufacturers. It is heartening that 18 new firms have submitted applications," said DoT in a statement.

The scheme was launched in 2021. To promote the entire value-chain in telecom manufacturing, design-led PLI was launched in June 2022. It provided additional incentives of 1% over and above the existing incentives for products that are designed in India.

Nearly ₹4,000 crore from the total amount of ₹12,195 crore was set aside for providing incentives to the manufacturers, it said. The application window was open from June 21 till August 25, 2022. "India is poised to emerge as a design and manufacturing hub for telecom and networking equipment," said the statement.

MINING

Lean grade iron ore policy likely to be mandatory

MONIKA YADAV @ New Delhi

POLICY related to usage of lean grade iron ores will be made mandatory for the mining owners and captive users, failing in compliance with the new norms may result into punitive action, as per sources.

Non-compliance of the policy norms may lead to cancellation of mining lease. The draft paper has been issued for public consultation and it will be notified, the sources said.

As per a mining ministry panel, low-grade iron should be upgraded to high grade iron ore through beneficiation and upgradation instead of keeping it is as it. This has been recommended to protect the environment and minimise the energy requirement in downstream processes to make steel. Most industry associations are against such punitive policy as they are looking for some incentives so that beneficiation becomes economical viable, which is not the case at present. The government had set up an inter-departmental committee to suggest methods to ensure better utilisation of lean grade iron ore resources. Recently, steel secretary Sajay Kumar Singh on Wednesday emphasised on the need for beneficiation for the proper the utilisation of the rising percentage of low-grade iron ore. He stated that there has been an increase in lean grade iron ore over a period of few years. Meanwhile, Jyotiraditya M Scindia , minister for steel and aviation, in an event organised by Indian Institute of Metals, Delhi Chapter also stressed upon the circular economy for conservation of resources.

"The metal sector needs to be at the forefront of the circular economy model in view of its pervasive applications, besides the inherent potential of metals to be amenable and adaptable to business models following 6R principles of Reduce, Recycle, Reuse, Recover, Redesign and Remanufacture," the minister said. "Consensus seems to have emerged across the globe that a circular economy is the only way towards conservation of resources and the metal sector needs to be at the forefront ," Scindia added.

BOLLYWOOD

'Poor storytelling, OTT drowning Hindi cinema industry'

ARSHAD KHAN @ New Delhi

POOR storytelling, decline in single screens and rise of OTT platforms is drowning Hindi cinema Industry aka Bollywood. In a note, SBI Ecowrap cited several factors as to what is working for the South cine industry and that not working for Bollywood.

For example, 62% of the single screen theatres are in South India, with North India having a share of only 16% followed by west with 10% of all single screen cinema halls. This means the affordability quotient is much higher in south than in north.

"The Hindi film industry aka Bollywood, after decades of storytelling that has made us elated and exuberant or sad and thoughtful at times seems to be at an inflection point unlike any other disruption it has faced before," said Soumya Kanti Ghosh, Group Chief Economic Adviser, State Bank of India (SBI).

Citing the example of content in Bollywood movies, Ghosh explains that the average rating of 43 Hindi movies since Jan 2021 was just 5.9 in the IMDb (Internet Movie Database), way below the 7.3 rating of 18 Hindi dubbed movies. According to Ghosh, a simple regression exercise indicates that an extra one point IMDB rating leads to Rs 17 crore more collections," Two recent releases from the YRF Production - Samrat Prithviraj and Samshera - were shunned by critics as well as the public and have abysmal IMDB ratings of 5.9 and 4.9, respectively. Even Aamir Khan starrer Laal Singh Chaddha, produced by Aamir Khan Productions and Viacom18 Studios, has a rating of 5. Needless to say, all these three movies are cited as disasters in the domestic Box Office. While YRF's two flicks theatrical run is over, Laal Singh Chaddha's worldwide gross now stands at ₹126 crore against its reported budget of ₹180 crore.

Its domestic collection is yet to surpass ₹60 crore. Movie producers also make money by selling overseas rights, music rights, satellite rights, OTT rights among other things. However, in cases of big-flops, they fail to recover their cost of production even after selling these rights.

US Open: Bhambri bows out in 2nd qualifying round

India's singles challenge at the US Open qualifiers came to an end as Yuki Bhambri was handed a straight-set defeat by Belgium's Zizou Bergs in the second round. The 30-year-old went down 3-6, 2-6 to his Belgian opponent on Thursday.

INDIAN DUET TO THE FOUR

Shuttlers Satwik & Chirag enter semis, become first men's pair to medal at World C'ships

ANMOL GURUNG @ Chennai

SATWIKSAIRAJ Rankireddy and Chirag Shetty are making a custom of creating history. The ever-evolving doubles exponents continue to raise the bar every time. On Friday, the World No 7 scripted another high by becoming the first Indian men's pair to medal at the BWF World Championships. They are the second doubles partnership from the country after Ashwini Ponnappa and Jwala Gutta to bag a medal at the coveted event.

Bringing high energy on the court in Tokyo, where the ongoing edition is being held, the duo were on song against reigning champions and No 2 seeds Takuro Hoki and Yugo Kobayashi. Displaying nerves of steel, they were sharp and displayed a good all-round game to come out on top.

Sporting a bandana, Chirag showed ninja-like reflexes in front of the net while Satwik landed some heavy smashes when the need arose from the back to make their opponents sweat. The level of understanding between the two, who have been playing as a pair since early 2016, was a delight to watch.

After a strong start, the Indians had taken a handy lead and they always looked a step ahead of their rivals. The Japanese pair, as was expected, did show some fight towards the end and also had a couple of opportunities to pocket the opener. But Chirag and Satwik would just not yield. Despite intense pressure, the duo remained unruffled and managed to get out of jail.

The locals showed why they were the reigning champs in the second game and levelled. But Chirag and Satwik didn't hit the panic button. They embraced the moment to replay what they had done in the opening game. The Japanese pair were always chasing and tried to close the gap. But Satwik and Chirag never let them find their rhythm and eventually coasted to the finish line. The final score read 24-22, 15-21, 21-14 in favour of the Indians.

This is a huge return for the doubles duo who had put aside Commonwealth Games celebrations (they had won men's doubles gold) to focus on this event. "From the start itself I was telling myself, 'Don't be satisfied with CWG, you have the World Championships as well'. Once I'm done with the Worlds, maybe I can go celebrate, no matter how I play. But I want to go all-in in this upcoming Worlds," Satwiksairaj had told this newspaper just a few days after their historic gold in Birmingham.

That unforgiving attitude, hunger and drive to constantly improve is something that has seen their stocks grow. The duo had started the year with their first Super 500 title at the India Open. In the Thomas Cup, they had played a pivotal role in helping India do the unthinkable and return with gold. And that was followed by the aforementioned CWG success.

Having a strong figure in the form of Mathias Boe, an Olympic medallist, as a coach has also elevated their game. Boe, a champion operator during his playing days, has made subtle additions to their game, their lifestyle. "During my junior days, I could go out and eat whatever I wanted. Now, I'm realising that I don't have that luxury. Small things make a huge difference. If I go out, I'll be tired and that could affect my game," Satwik had said, when asked about the noticeable changes under Boe.

Those small steps, often overlooked by many, are making Satwik and Chirag take giant leaps.

On Saturday, they'll be intent on going the distance. But a stiff test awaits. They'll be up against Malaysian pair of Aaron Chia and Soh Wooi Yik, who are sixth seeds. History is against the Indians as they have never beaten them in five previous meetings.

The odds might be stacked against them, but it would be unwise to rule the Indian pair out.

SATWIK AND CHIRAG'S 2022 WINS

India Open - First

Uber Cup - Champions (as part of team India)

Commonwealth Games - First

World C'ships -- Semifinals* Ongoing*

CREATING HISTORY

01 They picked up their first title at 500 level

Become the first men's doubles pair from India to medal at Worlds

07 They are ranked No 7 in the world

2011 India have won at least one medal at all editions of the Worlds since 2011

ARJUN & DHRUV LOSE

Friday was a massive learning curve for MR Arjun and Dhruv Kapila, the other Indian men's doubles pair. Up against three-time champs and No 2 seeds Mohammad Ahsan and Hendra Setiaman of Indonesia, Arjun and Dhruv just couldn't get going. They lacked the energy, especially in the opening game, and eventually lost the match 21-8, 21-14. In the men's singles, HS Prannoy's gritty run came to an end in the quarterfinals. Prannoy, who had beaten former World No 1 Kento Momota and India No 1 Lakshya Sen en route quarters stage, lost 21-19, 6-21, 18-21 against China's Zhao Jun Peng.

Satwiksairaj Rankireddy and Chirag Shetty (front) celebrate after their match on Friday | AP

Asia Cup: India's new-found approach set to be tested

VENKATA KRISHNA B @ Chennai

THE setting couldn't have been more apt. After political and economical turmoil meant Sri Lanka could no longer host the Asia Cup, the organisers happily moved the caravan to the United Arab Emirates – Dubai & Sharjah to be precise – to host a tournament that still creates frenzy in the sub-continent.

While getting huge crowds in the sub-continent is a given – irrespective of the host and the playing teams – nothing quite fits the bill like the middle-east. After all, it is the place where the concept of Asia Cup began in 1984 and still continues to be a popular tournament for the sub-continent's cricket-craving public. Sure, the temperature, is set to test the players and the fans alike – this is summer in the UAE — but irrespective of which team plays, a capacity crowd can be expected in the evenings to add more glitter to the contest.

TODAY'S MATCH

Afghanistan vs Sri Lanka
7.30 pm (IST)
Dubai International Stadium

Live on Star Sports Networks

One of the big reasons why the tournament still remains hugely popular in these parts is it has been a closely-fought tournament. Nothing establishes it more than the fact that even Bangladesh have made it to the finals thrice.

The last time the Asia Cup was held in the UAE, Sri Lanka didn't even make it to the main round – the Super Four. This time — with the T20 World Cup in the horizon — the Asia Cup has gone back to the shortest format for only second time in its history. And in conditions bound to assist the spinners, there is an element of unpredictability. Which is why even Afghanistan won't be pushovers and given how Bangladesh's form has been off-late, they have a good chance of piping them to the Super Four stage.

That said, India with all the resources they have, once again start as favourites as Rohit Sharma & Co face their biggest test to their new found approach post their 2021 World Cup debacle. But the road isn't going to be as smooth.

In 2018, they were stretched by Hong Kong and tied Afghanistan (only match in this event that has finished as a tie so far). While they easily steamrolled Pakistan twice, Bangladesh nearly walked away with the title, taking the final to the last ball.

And four years later, a lot has changed, but the six opponents remain the same. Given it is T20 format, there is always space for any team to upstage the other, meaning unless each team brings out their A-game, there is always going to be an element of surprise.

For India, this tournament will be a dress rehearsal for the World Cup – although conditions are totally different – especially from a batting point of view. In KL Rahul and Virat Kohli, they have two players who are yet to fully embrace the new-found aggressive approach. Due to injuries and breaks, the duo have not played much since the T20 World Cup, with Rahul playing only two matches. "We have spoken about it much earlier too when I was in the team, just after the World Cup," Rahul said about adapting to the new approach. "We spoke on how as a batting unit we have to be more aggressive and put pressure on bowlers and play with lot of authority and freedom. In IPL, I tried to play with the same approach and be consistent. I have played a few games and that is a challenge for me. But everyone has embraced what the captain wants," Rahul said in a press conference.

For a team that struggled to put good totals on board while batting first, India have gone about addressing it and in a tournament where dew could play a role, Rahul revealed India are better prepared this time. "In big tournaments, even in the past, it is not just us, be it for any team, if toss plays a big role, that is what it is and you have to be prepared. And that is what we as a team have been trying to do as well after the World Cup, in bilaterals we have challenged ourselves where if we win the toss, we have chosen to bat first to prepare for big tournaments like this. That gives us bit more confidence because we have done it for over a period of time," Rahul added.

EXPRESS READ

AIFF elections: Kosaraju withdraws nomination

NEW DELHI: Andhra Pradesh Football Association president Gopalkrishna Kosaraju on Friday withdrew his nomination for the treasurer's post in the AIFF elections slated for September 2. Kosaraju was in a two-way contest with Arunachal Pradesh's Kipa Ajay. "I wish to inform you that I'm withdrawing the nomination filed for the post of treasurer," he wrote in an e-mail to AIFF returning officer Umesh Sinha on Friday.

FIFA lifts AIFF suspension, big relief for India

EXPRESS NEWS SERVICE @ Chennai

Indian football can heave a collective sigh of relief. After days of discussions between sports ministry and the international football federation (FIFA) and subsequent Supreme Court intervention, the suspension on All India Football Federation (AIFF) has been lifted on Friday.

The FIFA had banned India through a late communication on August 14 and said it was ineligible to host the Under 17 Women's World Cup. That setback that sent the sports ministry on a overdrive to save the tournament whose build-up had already begun.

In a late communication, the FIFA said, "The Bureau of the FIFA Council has decided to lift the suspension that was imposed on the AIFF due to undue third-party influence."

This will mean India will now be eligible to host the U-17 women's World Cup scheduled to begin on October 11.

The world football body had banned India because a court-appointed Committee of Administrators were governing the AIFF and had not paid heed to FIFA's various objections while re-drafting the constitution. One of the sticky points was the 36 eminent players who were made part of the electoral college with voting rights. This was done after the SC accepted CoA's suggestion and draft constitution on August 3.

The ministry had entered into various rounds of discussions with the FIFA and finally, through the Solicitor General of India approached the highest court to request modification in the order so that the U17 Women's World Cup be held in India as per plan. Ministry informed the Supreme Court about FIFA's demands and said it wanted the Committee of Administrators (CoA) to be repealed in full and the AIFF administration takes charge of its daily affairs.

On August 22, the SC heard the matter and passed a modified order repealing the CoA saying day to day matter will be handled by AIFF administrators led by its general secretary.

FIFA on Friday said, "The decision was taken after FIFA received confirmation that the mandate of the committee of administrators that was set up to assume the powers of the AIFF Executive Committee had been terminated and that the AIFF administration had regained full control of the AIFF's daily affairs."

"As a consequence, the FIFA U-17 Women's World Cup 2022 scheduled to take place on 11-30 October 2022 will be held in India as planned," it said.

Chennai Open winner Manu aspires to be regular on Asian Tour

SWAROOP SWAMINATHAN @ Chennai

AFTER sinking the easiest of birdie putts, Manu Gandas removed his cap and looked set to move to the next hole. Only the chorus of claps informed that Gandas had won the third edition of the PGTI Chennai Open.

In the end, it was a no contest. Opening on Friday as joint leader with Sri Lanka's N Thangaraja, the Delhi golfer returned a bogey-free five-under 67 to finish four strokes (20-under for the tournament) clear of Thangaraja. After the trophy presentation, Gandas explained that he has never been one for big celebration. "I don't really speak much," he said. "I like to keep to myself."

The Gandas story merits focus because among the field, he is a relatively new face in the winner's circle. He turned pro in 2015 but had to wait for his first win till 2021 (Golconda Masters in Telangana, September 2021). Since then, he has won three times, all of it coming in 2022. In terms of titles, he's the winningest player currently. He also stands out because of his consistency. Of the nine tournaments, he has won three, finished in the top five two other times and made the cut on all occasions. No wonder that he's third on the PGTI's Order of Merit list.

But why did it take a few years for him to crack the code? He explained. "Coming into it (after becoming a professional), I expected too much of myself so I pushed too hard. So, I just started to back off for a bit and let the process do its thing." However, there is no one tournament that led him to believe he belonged at the this level. "Even in the not so good years, I used to appear on the leaderboard on a few occasions. I developed some sort of consistency a few years ago. So, I knew the game was there, it was going to be a matter of time."

Gandas, who used to be a judoka (his siblings are gold winners in the sport at the national level) in his earlier days before switching to golf, like most Indian golfers, aspires to be a regular on the Asian Tour and beyond. "I don't have a full card there this year, going forward I want to be."

On his four days at the TNGF golf course, he did set a target but, interestingly, it wasn't about finishing first. "The competition was going to be with myself," he said. "I had a target of finishing 20-under. It wasn't clicking for me last week (Coimbatore)," he said. "But I just continued with my process, knowing it would come for me."

He achieved what he set out to do. Finishing 20-under for the week. His reward? A third title of the year and ₹6 lakh in prize money.

KNOW GANDAS

Home course: DLF golf and country club

Turned pro: 2015

Age: 26

Titles in 2022: Three

Purse in 2022: `27.07 lakh

World ranking: 532

Delhi golfer does not have a full Asian Tour card

TOP FIVE

1. Manu Gandas -20, **2.** N Thangaraja -16, **3.** Khalin Joshi -15, Abhijit Chadha -15, **5.** Karandeep Kochhar -14.

Manu Gandas in action on the final day on Friday | ASHWIN PRASATH

Four CWG medallists including Anshu to miss wrestling Worlds selection trials

FIROZ MIRZA @ Chennai

FOUR Commonwealth Games medallists including Anshu Malik, who had bagged 57kg silver, will not participate in the selection trials scheduled at the SAI centre in Lucknow, Uttar Pradesh on August 29. The trials are being organised to select the national team for the World Championships scheduled in Belgrade, Serbia, from September 10 to 18.

The selection trials for the male wrestlers will be held the next day in New Delhi. The other wrestlers, who will skip the trials, are Pooja Gehlot (50kg), Divya Kakran (68kg) and Pooja Sihag (76kg). All of them bagged a bronze each in their respective weight categories in Birmingham. The Rio bronze medallist, Sakshi Malik, who had clinched gold in 62kg at the CWG, is also not a certainty and a final call on her participation is likely on Saturday.

"Anshu sustained injured her left elbow during the Asian Championships. She had been advised surgery but she decided to compete at the CWG and then undergo an operation," Dharamvir Malik, Anshu's father, told this daily. The wrestler, who had become the first woman from the country to clinch silver at the Worlds last year, underwent surgery on August 18 and is likely to stay out of competitive wrestling for at least two and half months.

"Dinshaw Pardiwala, the Mumbai doctor who specialises in sports, operated her elbow. The doctor told us that a few broken pieces of bone were stuck in her elbow joint and they were hindering the movement of the elbow. She is expected to get back on the mat in one and a half months and will take another month to get ready for international bouts. Maybe she can make a comeback in December," added father.

Anshu Malik underwent an elbow surgery on August 18 in Mumbai

Gehlot and Sihag too are injured. While Gehlot is said to be nursing an elbow injury, Sihag is having a back problem.

Break for Divya

Divya, however, is taking a small break from wrestling. "She is not physically fit for a big event like Worlds soon after competing at the CWG. She also wants a break from competition to recharge. Though she sustained an injury in Birmingham, it's not the reason for her to skip the trials. She is preparing for the National Games," Neena, Divya's sparring partner, said. Even Sakshi is doubtful for the trials. "We will confirm it by Saturday," Satyawart Kadian, Sakshi's husband, told this daily.

Tough competition

Despite big names withdrawing from the trials, head coach Jitendra Yadav believes the field will not be depleted as a lot of young wrestlers are expected to give a tough fight to their senior counterparts. "Antim (Panghal) is already a wrestler to look out for especially after becoming the first woman from the country to win gold at the U-20 Worlds. She lost on criteria against Vinesh Phogat (53kg) in May during the CWG selection trials. This time too, the bout between the two is expected to go down the wire. Neelam, who lost to Pooja in 50kg, and Priyanshi Prajapati will make the competition tough in the weight category. Sarita Mor, who in 2022 had become the only Indian woman wrestler to win four medals (2 gold, 1 silver and 1 bronze) at the Asian Championships by finishing third in the 59kg bronze, will compete in 57kg. Worlds medallist Pooja Dhanda will compete in 59kg," said the coach.

Fostering Curiosity & Creativity and Strengthening Foundation for Informed Citizens

Former Minister Ramalinga Reddy has turned 20 Government schools and colleges in Bengaluru as model institutions, believing in the potential power of education. He has been employing all his energies in seeking to bring change by creating foundations that are futuristic in infrastructure and equipped with exceptional faculty members, teaching methodologies and latest technologies

Ramalinga Reddy at CAR quarters checks the swimming pool and redesigning of government school.

Driven by determination to set a precedent with his administrative skills, former Minister and BTM Assembly, MLA R Ramalinga Reddy has adopted government schools and colleges out of which 22 are now remodeled and no less than corporate schools in terms of infrastructure.

The assembly has 22 institutions, including schools and colleges. 20 are completed and functioning. Work in progress at Mestripalya and work yet to start at N S Palya.

Infrastructure

Fancy desks/benches, green boards, well-lit class rooms, dining hall, computer lab with minimum 5-15 systems, library, auditorium (in 10 schools and colleges), high-rise stone wall compound, 24/7 water supply, electicity. All are equipped with CCTV cameras connected to HM chamber. One of striking features of the revamp and infrastructure is that the MLA has also made provision for a swimming pool at Government Primary School at CAR Quarters Audugodi, work on which will be completed in the next few weeks.

Karnataka Public (Muni Chinappa) School) Adugodi

Similarly, Karnataka Public (Muni Chinappa School) Adugodi's campus is spread over two acres and houses kindergarten, primary, high school and PU College as well. The grand children of the land donors had insisted that the MLA retain their grandfather Muni Chinnappa's name and their request accepted.

The school was started in 1945 during Mysuru administration. It was named Audugody Model School and was inaugurated by the then Revenue and Law Minister O Pulla Reddy. With funds for infrastructure from Ramalinga Reddy, the instituition now wears a new look. The old doors and concrete window for ventillation are retained to cherish old memories. The classroom for kindergarten and primary are theme-based and has drawings of animals, birds, rainbow on walls. Comfortable seating has been provided and children can keep their bags and books below their desks.

Students are individually given tasks to make others read from what is written on board in English and other language. "From KG to class 7, we have 260 strengeth. In 2019, we had around 230 students. Teachers visit the nearby localities like Mahalingeshwara Layout and LR Nagar as more number of middle and backward class background people live and their children should also be empowered," said Veena HC, Head Mistress of the school.

She further added that, there are 10 teachers for the school and interestingly, house keeping staff have been recruited by Ramalinga Reddy, who roped in donors; a feature which cannot be found in other government schools. House keeping staff members are engaged for distribution of food to children and three are to keep class and wash rooms clean.

The main focus of teaching is to ensure that children learn English from Primary level so that their confidence level shoots up when they move to High School.

Admission in High School as well College has also increased in this campus. In 2018, the High School strength was 230 and now it has increased by 40 more and in the College there are 436 students now. In 2019, the College had only 200 students.

Since Bosch Company is on the same premises, it helped with funds and sponsored sweaters to all the instituitions in the government schools and colleges in BTM.

"With just word of mouth, the instituitions including PU College has gained much prominance. We hope to see few more admissions in coming weeks as many students who are willing to join are yet to get their Transfer Certificate from their previous private schools," said CN Doreswamy, Principal of Karnataka Public School, Audugodi Campus.

Government Model Primary School, Koramangala Village

The Government Model Primary School at Koramangala Village surely stands out from the rest. The school with students from lower and middle income group background children witnessed a spike in admission as its number now stands at 415.

According to Sudha K M, Head Mistress of the school, this year 65 extra admissions from class 1 to 8 took place compared to 2021. "Interestingly, students from private schools are now coming to government schools. Thanks to Ramalinga Reddy, our MLA, who roped in donors and arranged funds to give best possible infrastructure. Our school is now very similar to a convent or corporate school with 18 rooms," she said.

Govt Upper Primary School Tavarekere

The Government Upper Primary School Tavarekere which was started in 1959, has now caught the attention of poor and middle income groups from Maduramma Colony, Gundlu Thopu, Tavarekere Main Road as parents who were sending their children to private schools by paying more money can breath a sigh of relief as the school is revamped with a seperate dining hall. Food supplements during lunch hours by government for free is offered.

Ejipura Higher Primary School

Govt Higher Primary School, Tavarekere

Karnataka Public School, Adugodi

Govt Kannada Primary School, Rajendra Nagar

Auditorium

All the government schools adopted by MLA Ramalinga Reddy are unlike the common sight seen in most other such government schools. With a corporate aura to all schools, excellent facilities, house-keeping staff, security, clean washrooms, auditoriums, comfortable desks and seats, well-stocked library and laboratories, each of these schools reflect a sense of joy among the students, teachers, and parents. Of the 22 schools, 20 have been completed. Remodelling of the school at Mestripalya is in progress while permission is being sought from authorities for the one at N. S. Palya.

"I had initiated this measure and told all MLAs to adopted government schools. I suggested Ramalinga Reddy to take up 3 schools atleast, but he took all the government schools and colleges in his assembly for development and has done a wonderful job. The 1st phase is to bring good infrastructure in government schools and second in improving of quality by training teachers subject wise, hiring more teachers as per my recommendation.

MR Doreswamy, Advisor,
Education Reforms, Govt of Karnataka

"It is a wonderful initiative by a senior politician like Ramalinga Reddy. It sets a precedent for other MLAs and MPs to follow. The initiative will bring more students into Government schools. The good infrastructure for school education is a must as it is the beginning of a learning career and Ramalinga Reddy has shown the right way. The government also must respond and must appoint quality teachers in all schools.

Mansoor Ali Khan, President,
Management of Independent CBSC School Association

Madivala Govt Primary, High School & PU College

Total Schools and donors roped in by Ramalinga Reddy: 22

MLA Funds

- Govt Model Primary School, Madivala
- Government High School, Madivala
- Govt PU College, Madivala
- Govt Urdu School, Rajendra Nagar Slum
- Dairy Model Primary School, Dairy Quarters
- Govt Upper Primary School, New Tavarekere
- Government Model Primary School, Koramangala Village
- Govt Model Primary School, Ejipura, Block-1
- Govt Primary School, Mestripalaya, Koramangala (Work in progress)

Institution	Donor(s)
Govt Higher Primary School (PS), Jakkasandra	Ramoji Gowda Nexplus Info Pvt Ltd
Govt Model PS, Ejipura, Block-2	Ravichandran, Nandana Hotels
Govt Upper PS, Srinivagilu	Chandra Reddy, Treasurer, Karnataka Reddy Jana Sangha
Govt Model High School (HS), Ejipura	Ravindra KJ, KMJ Spazes
Govt Kannada PS, Rajendra Nagar	UB Venkatesh, MLC and Harish Babu, Koramangala
Govt Model PS, CAR Quarters, Audugodi	B Mohan Ex-BBMP Corporator
Karnataka Public School (Muni Chinnappa) Govt Primary, HS and College, Audugodi	Bosch India Pvt Ltd
Govt Model PS, Tavarekere, Block-1 Block-2	Reddy Jana Sangha Jayaram Reddy, President Reddy Jana Sangha
Govt Higher PS, SG Palaya	G C Chandrasekhar, Member, Rajya Sabha
Govt Model PS, Madivala	Vinisha Nero, MLC
Swimming Pool, CAR Quarters, Audugodi	Ravi Reddy, Urban Developers

"A school must have as one of its principal functions the nurturing of excellence. And for that, while ideal teachers as bridges are a must, there has to be a hand to hold them and guide them through. Ramalinga Reddy is one such hand that gives not just direction, but courage too. He has made the entire experience of learning and teaching a memorable one, providing all top-notch facilities which were never before seen or heard in government schools.

Dr. K. P. Gopalakrishna, Founder Chairman,
National Public School

What the parents and students say about us!

We are happy with the atmosphere in our schools. They have all required facilities such as smart classes, well equipped computer class, and library as well. There is an auditorium and play area monitored by CCTV. The classrooms are neat and decorated. It looks more like a private school.

- Students from Government Model Primary School, Koramangala Village and CAR Quarters School, Audugodi

It is a wonderful initiative by senior politician like Ramalinga Reddy. It sets a precedent for other MLAs and MPs. The initiative will bring more students into Government schools. Good infrastructure for school education is a must as it is the beginning of learning and Ramalinga Reddy has shown the right way. This will act like a chain reaction, reflecting on other government schools also.

- Sudha KM, Headmistress, Government Model Primary School, Koramangala

My daughter's KG level to SSLC was at a government instituition and I am proud to say that the college infrastructure has been revamped and turned into a corporate model now. I am a poor painter cum auto driver and cannot afford private schools. But I don't regret as the campus has good infrastructure and everything is free. I wish the government also gives permission to start degree college as it will benefit many students.

- Kodanda Pani, Parent whose child is student of Govt PU College, Audugodi

One of the special features of this school is it has Atal Tinkering Lab which focuses on student learn basics about astro physics, engineering from early age from the lab. The infrastructure has already resulted in increase in admissions and will definitely boost admission in future as well.

- Munivenkata Ramachari H M, Government High School, Madivala

C N Doreswamy, Principal, Karnataka Public School Audugodi asking students to make best use of infrastructure & opportunities provided

TWO

killed and two wounded in a shooting at a homeless shelter for men in western Kentucky

GLOBAL WEATHER

LR: Light Rain • HR: Heavy Rain • SW: Snow • TDS: Thundershower • LC: Light Cloud • SNY: Sunny

Beijing	27	15	TDS	Los Angeles	28	18	LC
Colombo	28	26	LC	Melbourne	18	9	HR
Dhaka	32	27	TDS	Moscow	32	18	HR
Dubai	40	29	SNY	New York	30	22	LC
Houston	31	25	SNY	Singapore	29	25	TDS
Istanbul	29	22	LC	Toronto	23	19	LC
London	25	13	LC	Washington	32	22	LC

An electricity pylon is seen in Lydd, southern England. A deepening cost-of-living crisis in Britain is about to worsen, with millions of people expected to pay more

UK crisis worsens, will see 80% spike in gas & electricity bills

LONDON

BRITISH households on Friday faced an eye-watering 80% hike in electricity and gas bills, in a dramatic worsening of the cost-of-living crisis before winter.

Regulator Ofgem said its energy price cap, which sets prices for consumers who are not on a fixed deal with their supplier, will increase from October 1 to an average £3,549 per year from the current £1,971.

Worse is expected to come in January, when Ofgem next updates its cap, with average bills predicted to top £5,000 or more. Ofgem blamed the increase on the spike in global wholesale gas prices after the lifting of Covid curbs and Russian restrictions on supplies.

But it sparked outcry about the effect on already financially squeezed households, pensioners and the sick and growing calls for people not to pay.

Diane Skidmore, 72 and makes do on £600 a month told *AFP* she would turn off her heating in winter and use blankets and jumpers to try to keep her rocketing bills down.

The chief executive of Marie Curie cancer care charity, Matthew Reed, said terminally ill people it helps need specialist medical equipment and warned they "could freeze to death this winter without further support".

UK inflation is already in double-digits and forecast to strike 13% in the coming months due to runaway energy bills. Inflation is at its highest level since 1982, with industrial action over pay growing, and the country is predicted to enter recession later this year.

The near-doubling in the energy cap will likely tip millions into fuel poverty, forcing them to choose between heating or eating, anti-poverty experts say.

More than 115,000 have pledged to protest on October 1, said the Don't Pay action group, which wants bills reduced to affordable levels.

Ofgem boss Jonathan Brearley acknowledged the difficulties. "I talk to customers regularly and I know that today's news will be very worrying for many," he said. *AFP*

Iodine tabs distributed in N-plant vicinity

Meant to prevent radiation absorption; cables distributing power to Ukraine from Zaporizhzhia damaged, repaired

KYIV

A team from the UN's International Atomic Energy Agency is expected to visit the Russian-occupied Zaporizhzhia nuclear plant in Ukraine soon. The visit comes after the plant was temporarily knocked offline, fueling fears of a catastrophe in a nation still haunted by the 1986 Chernobyl disaster

There were conflicting reports Friday on the extent of the damage to a transmission line at the complex—Europe's largest nuclear plant—that caused a blackout across the region on Thursday. It was not immediately clear whether the damaged line carried outgoing electricity or incoming power that is needed for the reactors' vital cooling systems. A loss of cooling could cause a nuclear meltdown.

Russia-installed officials in the Zaporizhzhia region have blamed Ukraine for the fire. They said on Friday that plant was functioning normally but that because of the problem, the plant was only supplying electricity to Russia-controlled areas and not the rest of Ukraine.

Ukrenergo, Ukraine's electricity transmission system operator, however, reported on Friday that the two main power lines supplying the Zaporizhzhia plant with electricity that were damaged by the Russian shelling have resumed operation.

"Thanks to this, a stable power supply and safe operation of nuclear waste storage facilities and other important facilities located at the ZNPP site were ensured," Ukrenergo reported on Telegram. The statement added that the company's repair teams will soon complete the restoration of another main line, further boosting the safety of the power plant.

People receive iodine-containing tablets at a distribution point in Ukrainian controlled city of Zaporizhzhia, 45 km from the plant on Friday | AP

Meawhile, authorities began distributing iodine tablets to residents near Zaporizhzhia nuclear power plant on Friday in case of a radiation leak, amid mounting fears that the fighting around the complex could trigger a catastrophe.

The move came a day after the plant was temporarily knocked offline because of what officials said was fire damage to a transmission line. The incident heightened dread of a nuclear disaster in a country still haunted by the 1986 explosion at Chernobyl.

Continued shelling was reported in the area overnight, and satellite images from Planet Labs showed fires burning around the complex — Europe's biggest nuclear plant — over the last several days.

Iodine tablets help block the absorption of radioactive iodine by the thyroid gland, were issued in the Ukrainian-controlled city of Zaporizhzhia, 45 km from the plant. *AP*

Britain faces another strike, postal workers demand equal pay

Thousands of postal workers in the UK on Friday began a series of strikes over pay, as the cost-of-living crisis prompts mass industrial action in numerous sectors

FIGHT FOR RIGHTS

In east London, postal workers stood outside a delivery office waving flags and chanting, "What do we want? Decent pay!"

Workers at Royal Mail Group, who deliver parcels and letters across the nation, are joining picket lines across the UK in protest after being given a pay raise that falls far short of inflation

Friday is the first of several planned days of strikes by 115,000 members of The Communication Workers Union (CWU), representing Royal Mail Group workers

They also plan to strike on Wednesday and September 8 and 9

DISRUPTION IN SERVICE

Royal Mail Group said on its website that "customers should expect significant disruption" and it will not be delivering letters on days when strike action is taking place

The union said a 97.6% majority had voted to strike after having an unagreed 2% pay deal imposed on them, while UK inflation is now in double digits

"The pay dispute is not complicated," the CWU said in a statement. "Our members need it, our members deserve it—the company can afford it"

It cited the fact that the privatised Royal Mail Group announced $896 million in profits for last year

BRITAIN'S ECONOMIC CRISIS

Strike action in the UK is taking place in sectors with large numbers of unionised workers, including previously publicly owned structures such as Royal Mail and railways

The strikes come as the energy regulator Ofgem announced the near doubling of a price cap on energy bills for households not on fixed-term tariffs to average £3,549 per year

We want a substantial pay rise for our members. We want that to be reflecting the efforts that our members put in during the pandemic to keep the company going

Dave Ward, CWU general secretary

Truss under fire over 'jury's out' remark on Macron

LONDON

BRITAIN'S prime ministerial hopeful Liz Truss, came under fire on Friday over her 'jury was still out' remarks about French President Emmanuel Macron.

The Foreign Secretary's remark came as she was asked if President Macron was a 'friend or foe' of the UK at a Tory leadership hustings. Tuss added that if elected Prime Minister, she would judge Macron on 'deeds not words'.

She was responding at the event in Norwich and in response to the same question, Sunak replied that the French President was a 'friend' and has previously said he wants to reset the UK's relationship with Europe if he wins the race to succeed Johnson.

Macron himself responded by accusing the Cabinet minister of 'grandstanding', while striking a more diplomatic tone. "It is never good to lose one's bearings. Let me put it another way. Whoever is the person considered the next leader of Britain, I don't have any doubts. Britain is a friend of France," said the French President.

The Opposition Labour Party accused Truss of 'a woeful lack of judgement' as it would be seen as an insult of one of 'Britain's closest allies'.

Truss' own party colleagues also took to social media to criticise her comments, with former foreign minister Alistair Burt saying she has made a 'serious error' and should have struck a more diplomatic tone.

Another former Tory minister David Gauke said, "There's playing to the gallery and then there's letting the prejudices of the gallery go to your head, especially when now is one of the worst times to try to fragment the West."

Truss' comments have also been picked up by French media, which has highlighted post-Brexit strain in the UK-French relationship as well as recent tensions over migrant boat crossings in the English Channel. *PTI*

French Prez has been critical of UK in past

Algiers: Emmanuel Macron, has sometimes publicly criticised the Conservative government's approach. Last year, he reacted angrily to UK PM Johnson's public call for France to take back migrants who reach Britain

US releases redacted Don resort search affidavit

WASHINGTON

FOURTEEN of the 15 boxes recovered from former president Donald Trump's Florida estate early this year contained documents with classification markings, including at the top secret level, according to an FBI affidavit released on Friday explaining the justification for this month's search of the property.

The 32-page affidavit, even in its heavily redacted form, offers the most detailed description to date of the government records being stored at Trump's Mar-a-Lago property long after he left the White House and reveals the gravity of the government's concerns that the documents were there illegally.

"The government is conducting a criminal investigation concerning the improper removal and storage of classified information in unauthorized spaces, as well as the unlawful concealment or removal of government records," an FBI agent wrote on the first page of the affidavit in seeking a judge's permission for a warrant to search the property.

The affidavit does not provide new details about the 11 sets of classified records recovered during the Aug. 8 search at Mar-a-Lago but instead concerns a separate batch of 15 boxes that the National Archives and Records Administration retrieved from the home in January.

In a separate document, Justice Department officials explained that it was necessary to redact some information to "protect the safety and privacy of a significant number of civilian witnesses. *AP*

Ethiopian air raid kills four, kindergarten hit

ADDIS ABABA

Four people were killed on Friday in an Ethiopian air strike on Tigray's capital city, a hospital official said, as the government denied it had targeted civilians in the rebel-held region.

The strike on Mekele, the first in many months, came just days after ground fighting resumed between government forces and rebels, ending a five-month truce and dashing hopes of peace talks.

Kibrom Gebreselassie, chief clinical director at Mekele's Ayder Referral Hospital, told *AFP* in a text message, "Four are dead by the time they arrive (at) the hospital. Two of the dead are children."

Nine others were receiving treatment for injuries, he said.

The Tigray People's Liberation Front (TPLF), which recaptured Tigray from government forces in June 2021, said a residential area and a kindergarten were hit.

"Civilians are dead and injured" and a rescue operation was under way, Kindeya Gebrehiwot, a TPLF spokesman, told AFP in a message.

Two humanitarian sources in Ethiopia told AFP they had been notified of an air strike in Mekele, but provided no details about targets or casualties.

The government denied the allegations, saying the air force had only targeted military sites, and accused the TPLF of staging civilian deaths. *AFP*

ASIA MATTERS

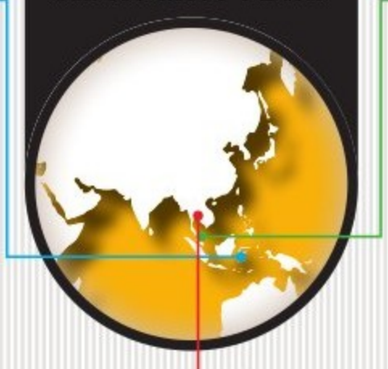

INDONESIA

Complete vaccination vital for foreign nationals

It is now mandatory for foreign nationals to complete their Covid-19 vaccination. Those who are 18 and above and are travelling within the country must receive at least two doses of the vaccine. Task Force Circulation Letter No. 24 of 2022 issued on August 25, 2022, laid down this requirement. However, the letter also states that domestic travelers between the age of 6-17 returning home overseas will be exempted from this order. Those who do not abide by this mandate or forge necessary medical certificates will be held liable. The task force will slap a penalty on such people in accordance with the law. According to *Antara News*, the Circulation Letter came into effect on August 25, and will remain in place until a time determined that will be later. than half of its 73-plus years of existence

THAILAND

Police launches feature to save kids from kidnap

A new feature called AMBER Alerts has been launched by the Royal Thai Police and Meta. This is an anti-child abduction feature which will provide information regarding missing children. As soon as a report regarding a missing child is filed, an alert will appear on the Facebook and Instagram feeds of people who are within a 60 mile radius. Information like the photo of the missing child, the child's description and incident locations will be gathered by the system

MALAYSIA

Early budget unveiling sparks talk of snap polls

Malaysia's government said on Friday it will present its 2023 national budget on October 7, three weeks ahead of schedule, sparking speculation that it may call an early general election. Polls aren't due until September next year, but Prime Minister Ismail Sabri Yaakob has come under pressure from his United Malays National Organisation party to dissolve Parliament for an early vote. Law Minister Wan Junaidi Tuanku Jaafar said in a statement that the budget will be unveiled on October 7 instead of October 28. He further said Parliament's final sitting of the year will be brought forward for that purpose. An election must be called within 60 days after Parliament is dissolved. If it is called this year, it will likely be before late November to avoid the year-end monsoon season

PAKISTAN DECLARES EMERGENCY, SEEKS HELP AMID FLOODS

SUKKUR

HEAVY rain pounded much of Pakistan on Friday after the government declared an emergency to deal with monsoon flooding it said had affected more than 30 million people.

The annual monsoon is essential for irrigating crops and replenishing lakes and dams across the Indian subcontinent, but each year it also brings a wave of destruction.

The National Disaster Management Authority (NDMA) said Friday that more than 900 people had been killed this year—including 34 in the last 24 hours as a result of the monsoon rains that began in June.

Pakistani Prime Minister Shahbaz Sharif asked Friday for international help in battling deadly flood damage in the impoverished Islamic nation as rescuers struggled to evacuate thousands of marooned people from flood-hit areas.

"The ongoing rain spell has caused devastation across the country," he tweeted, thanking other countries and groups for their support. "Together we will build back better."

Sharif visited flood-hit areas in Sindh province of Friday, assuring flood victims of the government's support. Some 6,500 Pakistani troops are taking part in the search and rescue operations and have so far evacuated more than 40,000 people.

As per Climate Change Minister Sherry Rehman, the pressing challenge at the moment was saving lives and arranging tents and food for those left homeless by teh floods. *Agencies*

A man (L) along with a youth use a satellite dish to move children across a flooded area after heavy monsoon rainfalls in Balochistan on Friday | AFP

Sri Lankan politician who called judges corrupt gets Presidential pardon

COLOMBO

An outspoken Sri Lankan politician imprisoned last year for accusing the island nation's judges of corruption was released Friday after a presidential pardon.

Ranjan Ramanayake, 59, was serving as a deputy minister in 2017 when he told reporters that most of the judiciary were dishonest and 'work for money'.

He was convicted of contempt of court and jailed for four years in January 2021 but walked free after a reprieve from President Ranil Wickremesinghe.

"I will continue my campaign against corruption," Ramanayake told a press. "I want to contest elections and work for my people."

Freed SL politician Ranjan Ramanayake

The president granted the pardon after Ramanayake apologised to courts, a government official said. Ramanayake had claimed he was targeted for speaking out against corruption.

He was also arrested in 2020 and charged for allegedly recording more than 100,000 personal phone calls.

The sometimes lewd and compromising contents were leaked on social media, causing a major scandal.

In some of the tapes, Ramanayake is heard discussing court cases with judges, police, politicians and local celebrities.

Police seized hard drives from his home and announced a probe into whether the recordings had been used for blackmail or other criminal activity. The investigation remains open.

Meanwhile, children in cash-strapped Sri Lanka are "going to bed hungry" because of the island nation's economic crisis, the UN said on Friday, warning other South Asian countries could be approaching similar shortages. *AFP*

MANAPPURAM FINANCE LTD.

GOLD AUCTION NOTICE

CIN-L65910KL1992PLC006623
IV/470A (old) W638A(New), Manappuram House,
Valapad, Thrissur, Kerala - 680 567.

The borrowers, in specific and the public, in general, are hereby notified that public auction of the gold ornaments pledged in the below accounts is proposed to be conducted at the following branches on 16/09/2022 from 10.00 am onwards. The auction is of the gold ornaments of defaulted customers who have failed to make payment of their loan amount despite being notified by registered letters. Unauctioned items shall be auctioned on any other days without any further notice. Reserve price is fixed on the basis of market price of the gold on the date of auction or the 85% of the average 30 days IBJA rate whichever is higher. Change in venue or date (if any) will be displayed at the auction centre and on the company website . The details given below are in the order of Branch Name, Loan Number, Customer Name, Total Due Amount (in `) & Item Name

List of pledges:-

BANGALORE, TOLL GATE MYSORE ROAD, 105050700047789, IRFANA NAAZ, 59996/-, NECKLACE 1, 7897, RAJENDRA G, 66996/-, BRACELET 1,CHAIN 1, 7931, ABDUL RAZAK, 166993/-, BROAD BANGLES 2,CHAIN 1,NECKLACE 1, 7940, ABDUL RAZAK, 119996/-, FINGER RINGS 4,NECKLACE 1, 7981, MOHAMMED RABBANI, 100000/-, DROPS & STUD 2,NECKLACE 2, 8011, ARSHIYA SULTANA, 9031/-, FINGER RINGS 1, 8151, SALMA KHANUM, 8000/-, DROPS & STUD 2, 8191, DAYALAN.M, 13900/-, FINGER RINGS 1, 8193, NANDINI R, 90000/-, CHAIN 1, 8322, SHRIRAMALUNAIDU, 102102/-, NECKLACE 1, 8361, PRADEEPA, 15000/-, DROPS & STUD 2, 8379, RUPA K, 170170/-, DROPS & STUD 2,NECKLACE 2, 8394, NAGESH, 18000/-, FINGER RINGS 2, 8850, REYAAZ, 17000/-, EAR RINGS 2, 8851, REYAAZ, 25200/-, DROPS 2, 8895, ASIF PASHA, 67985/-, DROPS & STUD 4,FINGER RINGS 1, 8912, MOHAMMED FAROOQ ULLA, 35667/-, DROPS & STUD 2, 8932, JAYALAKSHMI N, 36500/-, CHAIN 1,FINGER RINGS 3,STUD 4, 8936, SAFI PASHA, 60987/-, BRACELET 1, 8939, KARTHIK V, 40450/-, FINGER RINGS 2,STUD 2, 9000, NIKHATH TABASSUM, 14998/-, DROPS & STUD 2, 9028, SHRUTHI M, 29500/-, CHAIN 1, 9051, PADMA R, 64000/-, CHAIN 2,DROPS & STUD 2, 105050730043017, PREM KUMAR, 17474/-, STUD 2, 3158, IRFAN PASHA, 10820/-, FINGER RINGS 1, 3233, BALAKRISHNA T, 60587/-, DROPS & STUD 6, 3239, IMRAN KHAN, 19911/-, FINGER RINGS 2, 3280, RAJESHWARI, 18572/-, DROPS & STUD 2, 3291, JAGADISH AL, 46496/-, FINGER RINGS 3, 3692, RAJU, 29692/-, CHAIN 1, 3774, MOHAMMED ASIF, 78499/-, NECKLACE 1, 3834, DAYALAN.M, 44228/-, CHAIN 1, 3839, JAYANTH KUMAR N R, 23267/-, DROPS & STUD 2, 3845, DEVARAJU C K, 738142/-, CHAIN 1,NECKLACE 1, 3864, MOHAMMED RAFIQ PASHA, 778025/-, BANGLE 1,BRACELET 1,CHAIN 3,DROPS & STUD 4,FINGER RINGS 3,NECKLACE 2,STUD 2, 3898, SADIK, 576666/-, BRACELET 2,BROAD BANGLES 5,CHAIN 1, TUMKUR, TUMKUR, 101060700796671, THARESH KUMAR, 132132/-, BRACELET 2,CHAIN 1,FINGER RINGS 3, 7679, NAGARATHNAMMA, 12000/-, STUD 2, 7755, MANJUNATH TS, 67650/-, BRACELET 1, 8875, SYED TABRAIZ, 53000/-, NECKLACE 1, 8942, SYED NADIM ULLA, 260500/-, DROPS & STUD 2,NECKLACE 2, 9086, YASHODHA GL, 155700/-, CHAIN 1,NECKLACE 1, 9179, MANJUNATH RAO, 15200/-, FINGER RINGS 1, 9380, RUBIYA TASNEEM, 20000/-, DROPS & STUD 2,STUD 2, 9381, HULAGAPPA S, 86000/-, CHAIN 1,DROPS & STUD 2,FINGER RINGS 1,NECKLACE 1, 9397, THONTAARDHYA T B, 28500/-, CHAIN 1, 9490, ZAMEER PASHA, 30000/-, FINGER RINGS 3, 9846, REKHA L S, 12000/-, STUD 2, 101060700800044, SHIVAKUMAR M S, 50000/-, BANGLE 1, 0046, PRATHAP NA, 45000/-, BRACELET 1,DROPS & STUD 2,FINGER RINGS 1, 0060, GS ARUN KUMAR, 60000/-, CHAIN 1,DROPS & STUD 2,FINGER RINGS 1, 0089, NARASIMHA N, 21988/-, DROPS 2,FINGER RINGS 1, 0110, AZHAR UDDIN, 8800/-, EAR RINGS 1, 0134, VINAY KUMAR R, 24965/-, DROPS & STUD 2,FINGER RINGS 2, 0140, VENKATALAKSHMAMMA T, 61000/-, BANGLE 1, 0153, KIRAN KUMAR T S, 13712/-, FINGER RINGS 1, 0154, H M SURESH, 33529/-, DROPS & STUD 4, 0161, TARANNUM BANU, 57632/-, BANGLE 2, 0164, H M BASAVARAJU, 122500/-, CHAIN 1, 0165, KUSUMA K R, 23386/-, STUD 4, 0189, RANGANATH K, 15000/-, FINGER RINGS 1, 0203, KAVYA, 11500/-, DROPS & STUD 2, 0207, RAVIKUMAR.R, 28212/-, DROPS & STUD 2, 0211, DURGARAJU H R, 40680/-, FINGER RINGS 1, 0254, SHIVAMMA H N, 26500/-, FINGER RINGS 1, 0256, SHIVAMMA H N, 10700/-, FINGER RINGS 1, 0257, MANIKANTA, 48853/-, CHAIN 1, 0259, KARTHIK CV, 83000/-, BRACELET 1,NECKLACE 1,STUD 2, 0268, CHETHAN PN, 9000/-, DROPS & STUD 2, 0269, SHRIDHARA, 34700/-, CHAIN 1,FINGER RINGS 2,MATTI 2, 0270, SHRIDHARA, 16300/-, DROPS & STUD 2, 0271, SHRIDHARA, 19600/-, FINGER RINGS 1, 0304, HS SHASHIKUMAR, 29000/-, DROPS & STUD 2, 0312, KRUPANANDA, 26166/-, FINGER RINGS 1, 0378, SRENIVASA J, 247000/-, DROPS & STUD 4,NECKLACE 1, 0410, NARASIMHA N, 42000/-, DROPS & STUD 2, 0412, SHIVARAJU R, 47800/-, CHAIN 1,DROPS & STUD 2, 0426, KESHAVA MURTHY T R, 243000/-, BANGLE 1,NECKLACE 1, 0433, BASAVARAJU A.S, 65492/-, CHAIN 1,FINGER RINGS 1, 0436, NARASIMHA MURTHY M, 22000/-, DROPS & STUD 2, 0441, JAGADISH H G, 71000/-, CHAIN 1, 0442, NAWAZ PASHA, 294000/-, BANGLE 2,CHAIN 1,NECKLACE 1, 0456, LOKESH, 16900/-, STUD 2, 0468, DIVAKARAT S, 60500/-, BRACELET 1,CHAIN 1,FINGER RINGS 1, 0496, K AKILESH, 7000/-, FINGER RINGS 1, 0498, HS SHASHIKUMAR, 34000/-, CHAIN 1, 101060730074317, SUDARSHAN K N, 11774/-, CHAIN 1, 4346, AYESHA AZEEZA, 44281/-, BROAD BANGLES 1, 4375, MOHAMMED JAFFAR, 65012/-, CHAIN 1, 4466, DINESHACHAR, 157280/-, CHAIN 2,FINGER RINGS 1, 4570, SURESH K, 113700/-, NECKLACE 1, 4695, PRADEEP G S, 12508/-, DROPS & STUD 2, 4723, NAJIRA THAJA, 12414/-, FINGER RINGS 1, 5105, VASANTHAKUMAR H K, 10525/-, MATTI 2, 5412, GOVINDARAJU, 67585/-, CHAIN 1, 5419, SHIVAKUMAR M S, 78811/-, BRACELET 1, 5420, SHIVAKUMAR M S, 83775/-, BANGLE 2, 5424, SHASHIDARA D L, 7052/-, STUD 2, 5459, LOHITH T R, 79064/-, CHAIN 1, 5462, HANUMANTHRAJU A, 16551/-, FINGER RINGS 1, 5471, SYED ZAMEER HUSSAIN, 18080/-, FINGER RINGS 1, 5484, ARUN KUMAR N, 18832/-, FINGER RINGS 1,STUD 2, 5485, ARUN KUMAR N, 14105/-, STUD 2, 5492, SAGAR R, 22052/-, DROPS & STUD 2, 5493, KEMPARAJU, 24798/-, DROPS & STUD 2, 5495, GIRIGOWDA D H, 15363/-, FINGER RINGS 1, 5496, GIRIGOWDA D H, 62068/-, BRACELET 1, 5497, SUJATHA N G, 224968/-, BRACELET 1,NECKLACE 1, 5498, MADHUKUMAR M S, 5679/-, FINGER RINGS 1, 5503, LAKSHMI RAVEESH, 13903/-, FINGER RINGS 4, 5507, SANTHOSH A H, 25032/-, DROPS & STUD 2, 5554, UMER FUZAIL AHMED, 70393/-, CHAIN 1,FINGER RINGS 2,U-DROPS 2, 5556, SANTHOSH A H, 56075/-, NECKLACE 1, 5557, SANTHOSH A H, 11389/-, FINGER RINGS 1, 5573, MANJUNATH K R, 68129/-, CHAIN 1, 5578, SHADAKSHRI SK, 34126/-, FINGER RINGS 1, 5586, KARUNKARAREDDY P, 114071/-, CHAIN 2,FINGER RINGS 3, 5600, NAVEENA, 117531/-, CHAIN 1,DROPS & STUD 4, 5684, AZMATHULLA SHARIFF, 75497/-, BRACELET 1,FINGER RINGS 5, 5695, BHULAKSMI, 11641/-, STUD 2, 5696, BHULAKSMI, 14660/-, DROPS & STUD 2, 5697, G R RANGARAJU, 27879/-, CHAIN 1, 5699, RAJU R, 41602/-, CHAIN 1, 5700, RAJANNA, 96930/-, DROPS & STUD 2,FINGER RINGS 2, 5714, MOHANA KUMAR L, 16630/-, DROPS & STUD 2, 5715, MOHANA KUMAR L, 57130/-, CHAIN 1,DROPS & STUD 2, 5768, SHYLAJA G R, 19012/-, DROPS & STUD 2, 5769, HEMASHREE K, 18532/-, DROPS & STUD 2, 5810, MANJULA P, 46060/-, CHAIN 1, 5811, MANJULA P, 34290/-, BANGLE 1, 101060780000038, ARSHIYA BANU, 63000/-, NECKLACE 1, TURUVEKERE, 117750700057323, RUDRESH K, 15597/-, FINGER RINGS 1, 7342, NAGESH, 131000/-, CHAIN 1,FINGER RINGS 1, 7353, K R MADHU KUMAR, 11198/-, DROPS & STUD 2, 7361, SRINIVASAIAH S, 47633/-, DROPS & STUD 2,FINGER RINGS 1, 7428, KEMPADEVAMMA, 11998/-, STUD 2, 7469, VIJAYAKUMAR C G, 7800/-, MATTI 2, 7490, LOKESHA, 43000/-, BROAD BANGLES 1, 7491, SIDDALINGAIAH, 8000/-, DROPS & STUD 2, 7513, CHIDANANDA SWAMY M, 23650/-, DROPS & STUD 2, 7519, KRISHNAPPA, 16999/-, FINGER RINGS 1, 7531, CHETHAN G L, 30000/-, DROPS & STUD 2,FINGER RINGS 1, 7560, NAVEEN KUMARA KG, 30000/-, DROPS & STUD 4,STUD 2, 7563, MANJULA, 8086/-, DROPS & STUD 2, 7569, VIJAY, 100180/-, DROPS & STUD 2,FINGER RINGS 1,NECKLACE 1, 7575, DORESWAMY B K, 61430/-, CHAIN 1,STUD 4, 7588, CHANDRA, 13000/-, DROPS & STUD 2, 7603, SHAPHIAHAMADA, 35277/-, NECKLACE 1, 7653, JAGISH, 76000/-, BANGLE 2, 7656, NATARAJU M N, 17000/-, FINGER RINGS 1, 7664, RANGACHAR A C, 6000/-, STUD 2, 7702, SUMITHRA, 65000/-, CHAIN 1, 7704, MAHALINGEGOWDA B N, 16000/-, DROPS & STUD 2, 7705, MAHALINGEGOWDA B N, 28500/-, FINGER RINGS 2,STUD 2, 7723, MAMATHA, 8270/-, DROPS & STUD 2, 7748, SHIVARAJU B R, 25990/-, DROPS & STUD 2, 7780, SANNAHUCHAYYA, 14990/-, DROPS & STUD 2, 7813, RAMESHA C B, 52990/-, DROPS & STUD 2,FINGER RINGS 3, 9600, GANGADHARAIAH S, 27999/-, DROPS & STUD 2, 9736, KALLAPPA S, 5000/-, STUD 2, 9839, YASHASWINI, 30195/-, DROPS & STUD 4,FINGER RINGS 1, 117750700060065, SRINIVASA H T, 125122/-, CHAIN 1,NECKLACE 1, 0150, SWAMY, 9000/-, FINGER RINGS 1, 0234, CHANDRAPRASAD M, 9900/-, DROPS & STUD 2, 0313, VARALKSHMI NN, 11500/-, DROPS 2,STUD 2, 0339, VITTHAL GOUDRA, 10000/-, DROPS & STUD 2, 0347, HARISH, 7993/-, FINGER RINGS 1, 0349, MANU K R, 22392/-, FINGER RINGS 1,STUD 2, 0383, GANGADHARAIAH S, 27000/-, FINGER RINGS 1, 0386, MANJAMMA, 7000/-, DROPS & STUD 2, 0434, GANGADHARA B R, 42000/-, DROPS & STUD 2,FINGER RINGS 1, 0483, SHANKARNAG, 11960/-, FINGER RINGS 1, 0507, PANCHAKASHARI K B, 81900/-, CHAIN 1, 0543, BHARATH T R, 17000/-, DROPS & STUD 2, 0558, DAYANANDA S N, 19000/-, DROPS & STUD 2, 0572, HARISH C, 12500/-, FINGER RINGS 1, 0594, GIRISH, 13000/-, DROPS & STUD 2, 0599, BASAVARAJU H K, 10100/-, FINGER RINGS 1, 0642, GIRISH B R, 22993/-, FINGER RINGS 1, 0650, TAMMANNAGOWDA, 37999/-, DROPS & STUD 2,FINGER RINGS 1, 0653, KALYAN KUMAR B L, 15000/-, DROPS & STUD 2, 0661, CHANDRASHEKARA NL, 6000/-, FINGER RINGS 1, 1535, PRAVEEN KUMAR K S, 23750/-, DROPS & STUD 2, 1537, PRAVEEN KUMAR D R, 14477/-, STUD 2, 1550, VENKATAMMA, 27000/-, DROPS & STUD 2, 1556, SUJATHA, 23000/-, DROPS & STUD 2, 1558, KUMARASWAMY A N, 93500/-, DROPS & STUD 2,NECKLACE 1, 1571, VEENA, 10000/-, STUD 2, 1583, RAVI S V, 18810/-, DROPS & STUD 2, 1610, VEENA, 12000/-, MATTI 2, 1621, VENKATESH, 56000/-, CHAIN 1,MATTI 2, 1622, ESHWARAIAH, 17000/-, DROPS & STUD 2, 1644, RAMACHANDRE GOWDA, 7500/-, STUD 2, 1683, SANTHOSH KUMAR, 24000/-, STUD 2, 1700, ALMAJ BAANU, 17000/-, DROPS & STUD 2, 1710, LOKESHA, 63000/-, CHAIN 1, 1717, PRAVEEN KUMAR K S, 18500/-, DROPS & STUD 2, 1731, J NAGABHUSHANA, 14000/-, STUD 2, 1740, VEENA, 18000/-, DROPS & STUD 2, 1760, JYOTHI, 80730/-, CHAIN 1, 1762, CHETAN, 245245/-, CHAIN 2,DROPS & STUD 4,FINGER RINGS 1, 1765, GANGADHAR, 120120/-, CHAIN 1,DROPS & STUD 2,FINGER RINGS 1, 1789, THIMMAIAH TN, 30186/-, DROPS & STUD 4, 1809, RAVIKUMAR.T.N, 30700/-, DROPS & STUD 2, 1821, DHANENDRA, 10000/-, FINGER RINGS 1, 1823, MUNIYAPPA, 45000/-, CHAIN 1,FINGER RINGS 1, 1825, DAYANANDA S N, 71350/-, CHAIN 1, 1827, VASANTHA KUMAR K N, 7000/-, DROPS & STUD 2, 1852, VASANTHA KUMAR K N, 52000/-, DROPS & STUD 4, 1860, CHIDANANDA SWAMY M, 33000/-, DROPS & STUD 2, 1869, VEENA, 8500/-, DROPS 2, 1874, HEMANTHKUMAR A, 14000/-, U-DROPS & STUD 2, 1881, SUJATHA, 7000/-, STUD 2, 1886, SOMASHEKAR, 40000/-, CHAIN 1, 1896, GANGADHAR, 17100/-, DROPS & STUD 2, 117750730023734, RAMESHA, 100845/-, CHAIN 1,DROPS & STUD 6,FINGER RINGS 1, 3830, APSAR PASHA B N, 154855/-, NECKLACE 1, 3871, SRIDHAR P, 8784/-, DROPS & STUD 2, 3877, CHETHAN G L, 32004/-, CHAIN 1, 3916, CHANDRAMMA, 76004/-, DROPS & STUD 6,STUD 6, 3929, H B PUTTAPPA, 32170/-, DROPS & STUD 4, 3964, D N KEMPEGOWDA, 12087/-, FINGER RINGS 1, 3965, D N KEMPEGOWDA, 60084/-, CHAIN 1, 4026, VINAYA KUMARA T, 36638/-, STUD 4, 4825, MOHANKUMARA, 20910/-, STUD 4, 4826, MOHANKUMARA, 20437/-, FINGER RINGS 1,MATTI 2, 4829, NAVEENA N P, 5751/-, FINGER RINGS 1, 4839, RANGACHAR A C, 13963/-, DROPS & STUD 2, 4854, LIKHITH B R, 61247/-, CHAIN 1, 5179, ASHOK BABU, 40002/-, CHAIN 1, 5186, MRUTHUNJAY H M, 296000/-, CHAIN 3,DROPS & STUD 4,FINGER RINGS 2,NECKLACE 1, 5189, THAMMANNA, 200050/-, CHAIN 1, 5191, VENKATESH, 130592/-, BANGLE 2,NECKLACE 1, 5199, CHETAN, 13012/-, FINGER RINGS 1, MYSORE, UDAYAGIRI, 125110700018973, RAHIM SHARIF, 58700/-, CHAIN 1, 9065, PUSHPA B, 9350/-, DROPS & STUD 2, 9186, FARHANA QURESHI, 29000/-, LOCKET 1,STUD 2, 9188, SHABAZ PASHA, 127018/-, BANGLE 2,DROPS & STUD 2, 9216, SOMASHEKHAR N, 213204/-, BABY BANGLES 2,BRACELET 1,CHAIN 2,DROPS & STUD 2, 9248, MAJ AHAMAD, 28000/-, DROPS & STUD 2, 9266, MOHAMMED MUZAMIL, 80000/-, DROPS & STUD 2,EAR RINGS 2, 9277, AYESHA FIRDOSE, 20000/-, FINGER RINGS 1, 125110730007251, ZAREEN TAJ, 16387/-, CHAIN 1,FINGER RINGS 1, 125110730019510, SHAWANA BEGUM, 4724/-, FINGER RINGS 1, 9795, KHALEEL, 71580/-, CHAIN 1,NECKLACE 1, 125110730020007, MALLESH M, 108547/-, BRACELET 1,FINGER RINGS 1, 0022, NASEEMA, 33153/-, CHAIN 1, 0092, RAHMAN PASHA, 81637/-, NECKLACE 1, 0132, RANI R, 83511/-, NECKLACE 1, BANGALORE, UDAYANAGARA MAIN ROAD, 105880700053569, DAYANANDA NAYAKA T V, 19780/-, FINGER RINGS 1,LOCKET 1, 3596, UMA K, 18500/-, STUD 4, 3642, RIZWAN KHAN, 57000/-, BROAD BANGLES 2, 3651, MEENA M R, 26400/-, CHAIN 1, 3654, UMA K, 9500/-, DROPS 2, 3657, NAZEER BASHA, 101000/-, DROPS & STUD 4,LOCKET 1,NECKLACE 1, 3658, NAZEER BASHA, 26100/-, CHAIN 1, 3665, DILIP KUMAR C, 85000/-, BROAD BANGLES 1,CHAIN 1,FINGER RINGS 1, 3669, M S SATISH RAJAN, 9500/-, DROPS & STUD 2, 3672, MARILINGAPPA, 80000/-, CHAIN 1,FINGER RINGS 3, 3703, MEENA M R, 21983/-, FINGER RINGS 1, 3706, THARUN KUMAR, 100100/-, CHAIN 1, 3766, BHAVANI N, 59076/-, NECKLACE 1, 3768, APROOVA B, 13123/-, DROPS & STUD 2, 4826, ADHUL KHADR, 15287/-, FINGER RINGS 2,STUD 2, 4964, THARUN KUMAR, 95000/-, NECKLACE 1, 5003, SANGEETHA, 8480/-, LOCKET 1, 5068, THARUN KUMAR, 72000/-, BANGLE 2, 5073, AMBIKA, 20706/-, FINGER RINGS 3, 5183, SHIVA.K, 30000/-, CHAIN 1,STUD 2, 5483, KIRUBAKARAN D, 14000/-, DROPS & STUD 2, 5534, ALOK SHARMA, 6900/-, STUD 2, 5537, AMMU MARY, 15000/-, DROPS & STUD 4, 5612, VENUGOPAL K, 34954/-, DROPS & STUD 2, 5720, JAGAN SEKAR, 57000/-, CHAIN 1,FINGER RINGS 1, 105880730018836, DHIRENDRA KUMAR SINGH, 17718/-, DROPS & STUD 1, 8902, PAWAN RAJ, 18159/-, CHAIN 1, 8978, MITTA HAZARATH BABU, 28757/-, DROPS & STUD 4,FINGER RINGS 1, 9957, HARISH BABU V, 67873/-, CHAIN 1,FINGER RINGS 1, 9964, BASAVARAJA B, 20037/-, FINGER RINGS 1, 105880730020056, NAGA ARJUNA, 20043/-, FINGER RINGS 3, 0061, ARVIN KUMAR, 53057/-, CHAIN 1, 0483, SURESH KUMAR J, 83240/-, BANGLE 2, 0513, SURESH KUMAR J, 64300/-, DROPS & STUD 10, 0549, MADHU KIRAN, 50650/-, CHAIN 1,FINGER RINGS 1, 0557, PUSHPA LATHA H R, 67700/-, NECKLACE 1, 0576, V CHANDRAKALA, 38958/-, CHAIN 1,STUD 2, 0581, VENKATA DURGA BHASKAR C, 14124/-, FINGER RINGS 1, 0583, VENKATA DURGA BHASKAR C, 7270/-, STUD 2, 0588, BALAM RAMESH, 47275/-, CHAIN 1,FINGER RINGS 2, 105880780000670, ARUL S, 9990/-, DROPS 2, 0693, KESHAVA KUMARI V, 12000/-, FINGER RINGS 1, ULSOOR BANGALORE, 100230700724661, JAYAKRISHNAN MYPALLI, 44356/-, BANGLE 2, 5399, BAPPU PATIL, 37600/-, CHAIN 1, 5431, SHYLAJA S, 29000/-, BRACELET 1,DROPS 2, 5445, JAYARAJ, 72000/-, CHAIN 1, 5446, NADEEM AHMED, 12600/-, FINGER RINGS 3, 5460, SOORAJ PB, 27000/-, FINGER RINGS 2, 5462, SARAVANAN G, 28000/-, DROPS & STUD 4,MATTI 2, 5466, KIRAN KUMAR J, 6716/-, FINGER RINGS 1, 5467, RAJESH KUMAR.K, 28400/-, CHAIN 1, 5472, ANUSHREE R, 21000/-, CHAIN 1,STUD 2, 5475, RUKMINI.L, 64900/-, CHAIN 1, 5479, NAVEEN KUMAR, 30000/-, BRACELET 1,FINGER RINGS 1, 5496, NANCY MARY, 43000/-, BRACELET 1, 5504, KUMAR R, 29960/-, DROPS 2, 5511, MANJUNATHA J, 55000/-, BANGLE 1, 5517, T PRADEEP, 21000/-, STUD 2, 5538, KIRUBAKARAN, 25340/-, FINGER RINGS 1, 5546, JANANI SHANMUGAM, 21000/-, CHAIN 1, 5575, SUJATHA J, 85000/-, CHAIN 1,DROPS 2,FINGER RINGS 1, 5576, SUJATHA J, 72055/-, NECKLACE 1, 5577, MANJUNATH J, 94900/-, BANGLE 1,CHAIN 1, 100230730031717, ALBERT MAGENDERAN, 24281/-, DROPS & STUD 4, 2126, WASIM RAZA, 41390/-, CHAIN 1, 2159, V MANIKANDAN, 58613/-, CHAIN 1, 2163, SHALINI, 21849/-, STUD 2, 2323, SOMASHEKAR, 14241/-, FINGER RINGS 1, 2366, PICHAMANI, 9880/-, DROPS & STUD 2, 2381, PICHAMANI, 11063/-, DROPS & STUD 2, 2382, PICHAMANI, 13651/-, FINGER RINGS 1, 2586, SHREYAS K, 22598/-, FINGER RINGS 1, 2631, BIJOY RUDRA THOMAS, 99374/-, CHAIN 2, 2657, SUDHAGAR U, 89626/-, NECKLACE 1, 2660, NETHRAVATHI, 14895/-, DROPS & STUD 2,STUD 2, 2690, SUSHMA M V, 28038/-, FINGER RINGS 2, 2704, JANANI SHANMUGAM, 231921/-, BANGLE 1,CHAIN 2,STUD 4, 2707, JANANI SHANMUGAM, 264983/-, BRACELET 1,NECKLACE 2, 2712, RAJESH KUMAR.K, 10660/-, FINGER RINGS 1, 2715, PRASAD ASHOK, 50463/-, CHAIN 1,FINGER RINGS 1, 2749, MANIGANDAN R, 25208/-, DROPS & STUD 2, 2776, VICTOR JAI, 27500/-, BRACELET 1, ULSOOR BAZAR STREET BANGALORE, 123940700012677, BALASUBRAMANIAN, 5577/-, FINGER RINGS 1, 2723, TANUJ KUAMAR G V, 9000/-, FINGER RINGS 1, 2812, NIRANJAN DAS, 11448/-, LOCKET 1, 2843, SATYABRATA DAS, 8000/-, STUD 4, 2920, CHANNAVEERACHARI, 10584/-, DROPS 2, 123940730004121, TANUJ KUAMAR G V, 64007/-, CHAIN 1, UTHARAHALLI BUSSTAND, 106700700065516, MOHAN, 14000/-, FINGER RINGS 1, 5527, UMAKKA, 58900/-, DROPS & STUD 2,FINGER RINGS 1, 5601, TIRUMALAVASA, 19999/-, DROPS & STUD 2, 5608, TIRUMALAVASA, 6200/-, DROPS & STUD 2, 5628, NAGARAJU REDDY A, 16000/-, DROPS 2, 5629, NAGARAJU REDDY A, 293900/-, NECKLACE 1, 5632, NAGARAJU REDDY A, 23500/-, DROPS 2, 5633, NAGARAJU REDDY A, 73500/-, CHAIN 2, 5640, JAGADISH, 53000/-, NECKLACE 1, 5645, SOMASHEKAR C, 104104/-, CHAIN 1, 5648, VASANTHI, 7200/-, FINGER RINGS 1, 5649, VASANTHI, 9767/-, STUD 2, 5660, GIRISH N M, 46000/-, CHAIN 1, 5664, MOHAN KUMAR K, 14500/-, CHAIN 1,FINGER RINGS 1, 5668, BALARAMA K, 80000/-, CHAIN 1, 7121, P BABU, 28084/-, CHAIN 1, 7191, VARA PRASAD K, 25370/-, CHAIN 1, 7251, BETTASWAMY R, 30000/-, FINGER RINGS 1, 7288, ANAND KUMAR, 15900/-, STUD 2, 7289, USHA S, 62400/-, CHAIN 1, 7300, JAIRAM, 23993/-, MATTI 2, 7370, ANAND KUMAR, 78296/-, CHAIN 1, 7390, MANIKANTA N, 63000/-, CHAIN 1, 7988, MALLIGE, 18000/-, DROPS & STUD 2, 8011, MANU MIRLE NAGARAJA, 377148/-, BROAD BANGLES 4,NECKLACE 1, 8027, SUNITHA, 17467/-, DROPS & STUD 4, 8048, GHANASHYAM S, 32000/-, FINGER RINGS 1, 8051, SOMASHEKAR C, 51000/-, FINGER RINGS 1, 8100, BALAJI K, 47000/-, LOCKET 1,MATTI 2,STUD 2, 8107, BYARA REDDY H, 27500/-, DROPS & STUD 2, 8120, PRAMOD KS, 27000/-, CHAIN 1, 8136, VINAY GOWDA S, 8000/-, FINGER RINGS 3, 8168, RAGHAVENDRA B T, 23000/-, DROPS & STUD 6, 8179, SANTHOSHKUMAR J, 11500/-, STUD 2, 8187, KARTHICK A BHAT, 14000/-, FINGER RINGS 1, 8192, SIDDAGANGAIAH B S, 30000/-, DROPS & STUD 2, 106700730017356, GAYATHRI DEVI B, 9197/-, DROPS 2, 7448, MANOJ U, 18580/-, FINGER RINGS 1, 8485, SEETHAMMA B L, 11880/-, FINGER RINGS 1, 8499, SIDDARAJAMMA, 92378/-, BRACELET 1,CHAIN 1,DROPS & STUD 4,FINGER RINGS 3, 8502, GIRI BABU P, 46523/-, DROPS & STUD 4, 8504, JAGADEESH.D.S, 9560/-, FINGER RINGS 1, 8511, JAGADISH, 60489/-, CHAIN 1, 8512, JAGADISH, 52971/-, CHAIN 1, 8513, JAGADISH, 31456/-, FINGER RINGS 3, 9405, SUMAN N, 51920/-, NECKLACE 1, 9413, PRAVEEN, 70500/-, NECKLACE 1, 9414, PRAVEEN, 71960/-, CHAIN 1,DROPS & STUD 6,FINGER RINGS 1, 9415, PRAVEEN, 65620/-, CHAIN 1, 9417, PRAVEEN, 17090/-, FINGER RINGS 1, 9441, PAVAN KUMAR D N, 87600/-, BRACELET 1, 9442, PAVAN KUMAR D N, 21360/-, FINGER RINGS 1, 9448, PRALAHADA, 79025/-, BRACELET 1,CHAIN 1,MATTI 2, 9464, CHAITRA K, 12199/-, DROPS & STUD 2,FINGER RINGS 1, 9476, RANJITHA K N, 17630/-, FINGER RINGS 2, 9477, YALLA NAGARAJU, 54790/-, DROPS & STUD 2,FINGER RINGS 1, 9487, PUSHPALATHA B J, 64982/-, CHAIN 1, 9498, PRAVEEN KUMARA, 29160/-, NECKLACE 1, 9512, M MAHADEVA, 43920/-, CHAIN 1, 9538, PAVAN KUMAR D N, 14180/-, FINGER RINGS 1, 9559, AYYAPPAN D, 205971/-, CHAIN 1,FINGER RINGS 1,STUD 2, 9579, JAYARAM L, 50000/-, CHAIN 1,FINGER RINGS 2, 106700780000091, B S SANDEEP BHARADWAJ, 71600/-, DROPS & STUD 2,NECKLACE 1, UTTARAHALLY, 114520700046684, VENKATESH D, 123500/-, CHAIN 1,DROPS & STUD 4, 6685, VENKATESH D, 84000/-, FINGER RINGS 2,NECKLACE 1,STUD 2, 6737, RAJEESH, 34993/-, DROPS 4, 6748, SANGEETHA, 53600/-, CHAIN 1,DROPS & STUD 2,FINGER RINGS 2, 6756, ABHILASH Y, 7470/-, FINGER RINGS 1, 6770, B ROOPESH, 65000/-, BRACELET 1, 6792, MAHESHA S, 97000/-, NECKLACE 1, 6818, VETRIVEL S, 26500/-, MATTI 2, 6823, ARAVIND M, 32989/-, CHAIN 1, 6829, MANU V H, 167167/-, CHAIN 1, 6834, DHANUSH R, 10000/-, STUD 2, 6841, GEETHALAKSHMI, 30000/-, DROPS & STUD 2, 6878, DHANAJAYA, 74951/-, BROAD BANGLES 2,CHAIN 1, 8364, PORNA CHANDRA REDDY, 54000/-, CHAIN 1, 8367, PRAVEENA N, 14200/-, FINGER RINGS 1, 8396, NANDINI LAKSHMAN, 7001/-, EAR RINGS 2, 8449, KISHORE .M, 21000/-, FINGER RINGS 3, 8454, PURUSHOTTAM N, 17417/-, FINGER RINGS 1, 8455, SUBRAMANYA N, 15000/-, DROPS & STUD 2, 8457, M CHETAN, 52000/-, NECKLACE 1, 8491, MODEPALLI PRASAD NAIDU, 13000/-, FINGER RINGS 1, 8499, NANDINI T, 165045/-, CHAIN 2,DROPS & STUD 8,FINGER RINGS 4, 8500, NANDINI T, 16000/-, CHAIN 1, 8507, NETHRA M, 10000/-, STUD 2, 8519, PRAVEENA N, 10500/-, FINGER RINGS 1, 8527, M I FAYAZ, 41000/-, CHAIN 1,FINGER RINGS 1, 8543, LATHA, 40885/-, NECKLACE 1, 8547, RAJAVENKATESH K, 24000/-, BRACELET 1,CHAIN 1,DROPS & STUD 4,FINGER RINGS 3, 8599, SATHYA B, 202548/-, BRACELET 1,NECKLACE 1, 8795, SUBRAMANYA N, 30000/-, CHAIN 1,DROPS & STUD 2,FINGER RINGS 1, 9186, THREJA T N, 11264/-, STUD 1, 9229, PRASHANTH G PANDITH, 80000/-, DROPS & STUD 1,FINGER RINGS 1, 9235, SOWUMYA S, 39000/-, DROPS & STUD 2, 9260, BALAJI, 20000/-, DROPS & STUD 4, 9273, SATHISH V, 77000/-, BANGLE 2, 9285, NANDINI T, 40900/-, DROPS & STUD 2, 9301, PADMA, 18000/-, FINGER RINGS 2, 9342, PAVITHRA, 42000/-, DROPS & STUD 4, 9360, DENNES MCGRATH D, 25000/-, BANGLE 2, 9361, KISHORE .M, 93500/-, DROPS & STUD 4,NECKLACE 1, 9375, LAVA M, 12000/-, DROPS & STUD 2, 9380, ETTGOWNI NAVEEN KUMAR, 7800/-, FINGER RINGS 1, 9387, PUSHKALAMBAL, 16500/-, MATTI 3, 9388, SHOBHAMANI, 92500/-, CHAIN 1, 9408, ASHA RANI K, 10300/-, FINGER RINGS 2, 9434, M YESHPAL, 80000/-, BRACELET 1, 9436, RAGHU PRASAD KANDACHARAM, 195955/-, NECKLACE 2, 9445, UMYA, 51240/-, CHAIN 1, 9449, SHASHIKUMAR M, 25205/-, DROPS & STUD 2, 9478, FRANSIS KIRAN FERNANDIS, 37000/-, CHAIN 1, 9486, RAHUL KUMAR MOURYA, 21500/-, DROPS & STUD 2, 114520730032950, JYOTHEESWAR NAID M, 33940/-, CHAIN 1, 3012, MANIKANTA R, 21499/-, DROPS 2,FINGER RINGS 1, 4231, DEVARAJ K H, 18985/-, FINGER RINGS 1, 4249, RAGHAVENDRA R, 6350/-, FINGER RINGS 1, 4990, JAGANATH REDDY, 17709/-, FINGER RINGS 2, 4991, JAGANATH REDDY, 26169/-, DROPS & STUD 2, 4993, RAMAMANI M S, 30334/-, CHAIN 1, 4994, RAMAMANI M S, 37580/-, FINGER RINGS 2,STUD 4, 4995, RAMAMANI M S, 27327/-, FINGER RINGS 1,STUD 2, 4996, RAMAMANI M S, 40088/-, CHAIN 1, 4997, RAMAMANI M S, 68220/-, DROPS & STUD 6,FINGER RINGS 4, 5010, UDAYA KUMAR C, 219000/-, CHAIN 4,DROPS & STUD 4,FINGER RINGS 2, 5032, RAVI KUMAR S, 11980/-, STUD 2, 5034, SIDDARAJU C, 73710/-, CHAIN 1, 5037, KARIBASAVA NAIK K, 15931/-, FINGER RINGS 1, 5043, FRANSIS KIRAN FERNANDIS, 82549/-, NECKLACE 1, 5048, AKAS

Aadhar Housing Finance Ltd.

Corporate Office : 802, Natraj By Rustomjee, Western Express Highway, Sir M.V. Road, Andheri East, Mumbai - 400069, Maharashtra.
Kengeri Branch : Site No 1107, 2nd Floor, 1st Main Road, Kengeri Satellite Town, Opposite to Dominos, Kengeri - 560060 (Karnataka).
Yelahanka Branch : # 293, 2nd Floor, Smk Complex, Ist Main Road, Chikkabommasandra Circle, Yelahanka New Town, Bangalore-560064, (KA).

POSSESION NOTICE

Whereas, the undersigned being the Authorized Officer of Aadhar Housing Finance Limited (AHFL) under the Securitisation and Reconstruction of Financial Assets and Enforcement of Security Interest Act 2002 and in exercise of powers conferred under section 13(12) read with Rule 3 of the Security Interest (Enforcement) Rules 2002, Demand Notice(s) issued by the Authorised Officer of the company to the Borrower(s) / Guarantor(s) mentioned herein below to repay the amount mentioned in the notice within 60 days from the date of receipt of the said notice. The borrower having failed to repay the amount, notice is hereby given to the Borrower(s) / Guarantor(s) and the public in general that the undersigned has taken possession of the property described herein below in exercise of powers conferred on him under Sub-Section (4) of the Section 13 of the said Act read with Rule 8 of the Security Interest Enforcement rules, 2002. The borrower's attention is invited to provisions of sub-section (8) of section 13 of the Act, in respect of time available, to redeem the secured assets. The borrower's attention is particular and the public in general are hereby cautioned not to deal with the property and any dealings with the property will be subject to the charge of AHEL for an amount as mentioned herein under with interest thereon.

Sl. No.	Name of the Borrower(s) / Co-Borrower	Description of Secured Asset (Immovable Property)	Demand Notice Date and Amount	Date of Possession
1	**(Appl No. D1372147 Kengeri Branch) Sumithra .N** (Borrower) **Late H. C. Govindaraju** (1st Co-Borrower) "Represented through legal heir" **Sumithra .N**	Site No.23, Old Khatha No.555/31/3, New Khatha No.1063/31/3/23, in converted Sy. No.31/3, Kithiganur Village, Bidarahalli Hobali, Bangalore East Taluk, Bangalore, Karnataka - 560049. **Bounded by : East :** 30 Feet Road, **West :** Site No.18, **North :** Site No.24, **South :** Site No.22	**13.05.2022 Rs. 20,01,106/-** (Rupees Twenty Lakhs One Thousand Hundred Six Only)	23.08.2022
2.	**(Appl No. 00418590 Yelahanka Branch) Late Shameem Ahmed** (Borrower) "Represented through legal heir" **Shakeeb Khatun** **Shakeeb Khatun** (1st Co-Borrower)	Eastern Portion of Property bearing No.42, Khatha No.16/1, Puttenahalli Village, Uttarahalli Hobali, Bangalore South Taluka, Bangalore, Karnataka – 560078. **Bounded by : East :** Masjid-E-Rizwan Property, **West :** Remaining portion of the same property already sold private person, **North :** Road, **South :** Property No. 50.	**13.05.2022 Rs. 15,54,010/-** (Rupees Fifteen Lakhs Fifty Four Thousand Ten Only)	24-08-2022

Place : Bangalore
Date : 27.08.2022

Sd/- Authorised Officer
Aadhar Housing Finance Limited

MUTHOOT FINCORP LTD. | GOLD AUCTION NOTICE

Regd. Office: Muthoot Centre, TC No 27/3022, Punnen Road, Thiruvananthapuram, Kerala, India - 695001.
CIN : U65929KL1997PLC011518, Ph: +91 471 4911400, 2331427

Notice is hereby given for the information of all concerned that Gold ornaments pledged with under mentioned branches of the company for the period upto 30.09.2021 & MSGL, SPL-16, One plus, Guide Prepaid, Super value, ADGL and all other 6 months tenure Gold loans up to 31.12.2021 and MSGB, SME Suvarna & EMI due up to 30.06.2022 which were overdue for redemption and which have not been redeemed so far inspite of repeated notices, will be auctioned on 06.09.2022 & 07.09.2022 from 10 am onwards.

Auction Date: 06.09.2022 - BETTADAPURA: F19688, F19694, F19745, F19822, F19847, F19900, F19964, F20025. **BHERYA-HASSAN ROAD:** F21656, F21691, F21733, F21829, F21865, F21904, F21995, F22080, F22082, F22105. **BOGADI-GADDIGE MAIN ROAD:** F9747, F9764, F9806. **H. D. KOTE:** F11193, F12107, F12494, F23112, F23265. **HANAGODU-HUNSUR:** F10947, F11033, F11070, F11076, F11158, F2100. **HINKAL-MYSORE:** F16637, F16714, F16735, F16761, F16797, F16801, F16804, F16897, F16904, F16925, F16943. **HOSUR-CHUNCHANAKATTE:** F12713, F12753, F12799, F12909, F12925, F12948. **HUDGALLI-MYSORE:** F13842, F14660, F15394, F31007, F31029, F31076, F31127, F31175, F31190, F31247, F31268, F31273, F31286, F31311, F31363, F31381, F31388, F31421, F31479, F7034, F7104. **HUNSUR-BAZAR ROAD:** F10060, F10062, F10180, F8356, F9973, F9977. **HUNSUR-MYSORE:** F15988, F18346, F18351, F18355, F18361, F18602, F8320. **JP NAGAR-MYSORE:** F3184, F9227, F9235, F9245, F9353. **KRISHNARAJANAGAR:** F26251, F26270, F26351, F26355, F26371, F26389, F26420, F26449, F26464, F26550, F26576. **KUVEMPUNAGAR:** F1917, F1976, F2004, F2021, F2023, F2039. **MYSORE-KRISHNARAJANAGAR:** F13443, F13446, F13471, F13492, F13544, F13646, F13714, F13730, F13740, F13767. **NARSIPURA-MYSORE:** F25741, F25759, F25767, F25867, F25896, F25939, F25945, F25996, F26007, F26012, F26071, F26110, F26168, F6837. **PERIYAPATNA:** F16952, F17012, F17094, F17107, F17116, F17131, F17160, F17178, F17185, F17187. **PERIYAPATNA-KSRTC BUS STAND:** F12168, F12193, F12194, F12213, F12238, F12241, F3114. **RAMASWAMY CIRCLE:** F9531, F9555, F9589, F9594, F9668, F9673, F9701, F9781. **SALIGRAMA-MAHAVEERA ROAD:** F34584, F34670, F34682, F34701, F34718, F34770, F34772, F34790, F34795, F34803, F34894, F34924, F35099, F35102, F35114, F35165, F35169, F35231, F35315. **SARAGUR – MYSORE:** F12489, F12492, F13263, F13359, F4927, F4928, F5547, F5627, F6204, F6432. **T K LAYOUT-MYSORE:** F9254, F9315, F9380, F9421, F9492. **VIVEKANANDANAGAR-MYSORE:** F10050, F5742, F8725, F8793, F8804, F9722, F9748, F9875, F9887, F9903, F9906. **YELAWALA BUS TERMINAL-MYSORE:** F10168, F10180, F10188, F10197, F10216, F10299, F10354, F10355, F10390, F10392, F10401, F10410, F10427, F10450, F10468.

Auction Date: 07.09.2022 - AGRAHARA CIRCLE: F12608, F12657, F6392, F6412. **ALANAHALLI-T N PURA MAIN ROAD:** F6681, F6687, F6689, F6725, F6823, F6855, F6856. **BANNUR-MYSORE:** F10886, F10907, F10921, F10924, F11008, F11012, F11015, F11095. **BOGADI-PRASHANTHA NAGAR:** F3861, F9607, F9693, F9696, F9736. **CHAMUNDIPURAM-MYSORE:** F2208, F6155, F6258, F6259, F6348, F703, F7266, F7268, F7376, F982. **HULLAHALLI-NANJANGUD:** F20270, F20277, F20318, F20329, F20375, F20395, F20413, F20435, F20483, F20524, F20545, F20580, F20658, F20672, F20698. **K.G KOPPAL-MYSORE:** F12414, F12428, F12581, F12593. **KALYANAGIRI-MYSORE:** F6551, F7599, F7618. **MYSORE:** F6290. **N R MOHALLA (SHIVAJI MAIN ROAD):** F12684, F12701, F12713, F12737, F12776, F12797, F12968. **NANJANGUD:** F27643, F27677, F27678, F27730, F27825, F27834, F27840, F27884, F27926, F27952. **NANJANGUD-BAZAAR STREET:** F8873, F8879, F8895, F8916, F8923, F8966, F8996, F9011, F9071, F9083, F9112, F9113, F9131. **SANTHEMALA-KRS ROAD:** F15984, F16160, F16457, F16550, F16710, F16722, F16735, F16751, F16757, F16782, F16823. **SIDDALINGAPURA-MYSORE:** F7072, F7082, F7124, F7129, F7130, F7166, F7191, F7199, F7207. **T. C. CIRCLE-MYSORE:** F15245, F15299, F15314, F15316, F15317, F15320, F15397, F15444, F15445. **URS ROAD:** F2137, F2296, F2300, F2399, F2438. **VIDYARANYAPURAM:** F10155, F3628, F3819, F3880, F9784, F9803, F9877, F9901. **VIJAYA NAGAR-MYSORE:** F13420, F13447, F13463, F13481, F13508, F13521, F13573, F13574, F13578, F13579, F6219, F7484.

Auction will be conducted at respective branches. Please note if the auction does not get completed on the same day due to any reasons, the same will be conducted on 17.09.2022 & 19.09.2022 at 10.00 am at Muthoot FinCorp Ltd., URS Road Branch, #324/1, D3, 1st Floor, Narayanshastry Road, Mysore, Karnataka - 570004. The bidders are requested to produce Photo Id card, Pan Card. The successful bidder should transfer the money through RTGS.

Muthoot FinCorp Ltd.

QuoteExpress **IF YOU'RE GOING THROUGH HELL, KEEP GOING >** WINSTON CHURCHILL

केनरा बैंक Canara Bank

Singasandra Branch ,
No 37/1, Singasandra ,Hosur Road,Bengaluru,
Ph 080-25743262 M- 9141421159
email:cb4785@canarabank.com

Possession Notice

Whereas, The undersigned being the Authorized Officer of the Canara Bank under Securitization and Reconstruction of Financial Assets and Enforcement of Security Interest Act, 2002 (Act 54 of 2002) and in exercise of powers conferred under Section 13 (12) read with Rule 3 of the Security Interest (Enforcement) Rules 2002, issued a **Demand Notice dated 23.02.2021** calling upon the borrower **M/s.Adithya Constructions, Prop. Sri Venkatanmarayanababu P. N.** to repay the amount mentioned in the Notice, being **Rs.49,27,005/-** (Rupees Forty nine lakhs twenty seven thousand and five only) within 60 days from the date of the said notice.

The Borrower having failed to repay the amount, notice is hereby given to the Borrower and the public in general, that the undersigned has taken possession of the property described herein below in exercise of powers conferred on him / her under Section13 (4) of the said Act read with Rule 8 & 9 of the said Rule on this **25.08.2022.**

The borrower in particular and the public in general are hereby cautioned not to deal with the property and any dealings with the property will be subject to the charge of the Canara Bank for an amount of **Rs.63,05,978/-** (Rupees sixty three lakhs five thousand nine hundred seventy eight only) and interest thereon.

Description of the Immovable Property

1. All that part and parcel of land and building situated at Flat No. 008, Ground Floor 'E' Towers, Maple Block made by M/s. Greens situated at Attibele, Anekal Road, Bangalore under Survey No. 33, 35/3, 35/4, 174 of Karpura Village and Survey No 224, 184/5 and 189 of Bidargere Village, measuring flat of 750 sq.ft. and Bounded on the North by : Sy. No. 28 and 29 of Karpur Village,On the South by : Sy. No. 183, 184, 186, 187, 188, 192 and 193 of Bidaragere Village, Onthe East by : Sy. No. 190 of Bidaragere Village and Sy. No. 32 of Karpur Village, On the West by : Road.
2. All that part and parcel of land and building situated at Flat No. 308, 3rd Floor 'E' Towers, Maple Block made by M/s. The Greens situated at Attibele, Anekal Road, Bangalore under Survey No. 33, 35/3, 35/4, 174 of Karpura Village and Survey No 224,184/5 and 189 of Bidargere Village, measuring flat of 750 sq.ft. and Bounded on the North by : Sy. No. 28 and 29 of Karpur Village, On the South by : Sy. No. 183, 184, 186, 187, 188, 192 and 193 of Bidaragere Village, On the East by : Sy. No. 190 of Bidaragere Village and Sy. No. 32 of Karpur Village, On the West by : Road.

Place : Bangalore
Date : 25.08.2022

Sd/- Authorised Officer
Canara Bank

HDFC Housing Development Finance Corporation Limited

HOUSING DEVELOPMENT FINANCE CORPORATION LTD. CIN L70100MH1977PLC019916

Regd. Office: Ramon House, H T Parekh Marg, 169, Backbay Reclamation, Churchgate, Mumbai- 400020
Regional Office : HDFC House, No.51, Kasturaba Road, Bangalore - 560001. **Ph :** 080 41183000
Fax: 080 22275754, **E-mail : customer.service@hdfc.com**, **Website:** www.hdfc.com

E- AUCTION SALE NOTICE (Sale through e-bidding only)

E-Auction Sale Notice for Sale of Immovable Assets under the Securitization and Reconstruction of Financial Assets and Enforcement of Security Interest Act, 2002 read with proviso to Rule 8(6) of the Security Interest (Enforcement) Rules,2002.

Notice is hereby given to the public in general and in particular to the Borrower (s) and Guarantor(s) indicated in Column (A) that the below described immovable property(ties) described in Column (C) mortgaged/charged to the Secured Creditor, the constructive / physical possession of which has been taken as described in column (D) by the Authorized Officer of **Housing Development Finance Corporation Limited (HDFC Ltd)** Secured Creditor, will be sold on **"As is where is", "As is what is", and "Whatever there is"** as per the details mentioned below :

Notice is hereby given to Borrower / Mortgagor(s) / legal heirs, legal representatives (whether known or unknown), executor(s), administrator(s), successor(s) and assign(s) of the respective Borrower(s) / Mortgagor(s)(since deceased), as the case may be, indicated in Column (A) under Rule 8(6) of the Security Interest (Enforcement) Rules 2002.

For detailed terms and conditions of the sale, please refer to the link provided in **Housing Development Finance Corporation Limited (HDFC Ltd)** Secured Creditor's website **i.e. www.HDFC.Com**

	(A)	(B)	(C)	(D)	(E&F)	(G)
SI	Name/s of Borrower(s)/ Mortgager(s)/ Guarantor(s)/	Outstanding dues to be recovered (Secured Debt) (Rs.)*	Description of the Immovable Property / Secured Asset (1 Sq. mtr. is equivalent to 10.76 Sq.ft)	Type of Possession	Reserve Price (Rs.) ---------- Earnest Money Deposit (Rs)	Date of Auction and Time
1	**Mr. G Vijayamohan (Borrower) Mrs. M Usha Lakshmi Bai (Co-Borrower) Loan Account Numbers: 630565129, 631410878 & 638740911**	**Rs.24,40,575/- in Loan Account No. 630565129, Rs. 2,46,597/- in Loan Account No. 631410878 & Rs. 1,23,547/- in Loan Account No. 638740911, totally accruing Rs. 28,10,719/- (Rupees Twenty Eight Lakhs Ten Thousand Seven Hundred and Nineteen Only) due as on 31.03.2022**	**SCHEDULE-A:** All the piece and parcel of the Converted Land Property non-agricultural residential purpose bearing Sy. No. 201/1B (Old Sy. No.201/1) measuring 1 Acre 35 Guntas, situated at Kengeri Village, Kengeri Hobli, Bangalore South Taluk and is bounded on the : East by : Property of Kechappa, West by: Property of H. Muniyappa, North by : Property of Basavaiah, South by: Private Property and Road. **SCHEDULE-B:** 0.42% Undivided right, title and interest in the Schedule 'A' Property mentioned above which would work out of 346 Square Feet of the Schedule A Property in the subject matter of this Agreement. **SCHEDULE-C:** Apartment No.421, on Third Floor, Third Block, measuring Super Built-up area of 845 Square Feet in the building being constructed namely "REDIANT ENCLAVE" which is construction on the Schedule 'A' Property with the floor, ceiling and walls between units jointly belonging to such Apartments owners equally, including share of common area with One Car Parking Area in the Basement Floor. The construction is of Ceramic Tiles Flooring, Aluminum Windows and Jungle Wood doors, the property comes under the limits of Bruhath Bangalore Mahangara Palike, Kengeri Sub-zone, Bangalore., Katha No.201/1B, and bounded on as follows : East by: Duct & Flat No.420, West by : Duct & Flat No.422, North by : Set Back, South by : Passages.	**Physical Possession**	**Rs.30,00,000/- (Rupees Thirty Lakhs Only) Rs.3,00,000/- (Rupees Three Lakh Only)**	**29.09.2022 12.00 PM TO 12.30 PM**
2	**Mrs. Mogana sundari Thiyagarajan Wife of Mr. Thiyagarajan Dakshanamurthy (Borrower) [since deceased] & And other known and unknown Legal Heir(s) of Mr. Thiyagarajan Dakshanamurthy (Borrower) [since deceased] Legal Heir(s), Legal Representative(s) Successors and Assigns of Mr. Thiyagarajan Dakshanamurthy Loan A/c No: 653950449**	**Rs.37,63,647/- (Rupees Thirty Seven Lakhs Sixty Three Thousand Six Hundred and Fourty Seven Only) outstanding as on 31.01.2022**	All that piece and parcel of Northern portion of Residential Property Bearing No.166/2, Khatha No.166/2, situated at Begur Village, Begur Hobli, Bangalore South Taluk, now comes under the jurisdiction of Bruhat Bangalore Mahanagara Palike, Bangalore, measuring East to West 50 Feet and North to South 25 feet, totally measuring 1250 square feet, together with all rights, appurtenance whatsoever whether underneath or above the surface and bounded on: East by : Property belongs to B.C. Ramaiah, West by: Road (Earlier Property belongs to Muniyappa), North by : Property belongs to B.C. Ramaiah, South by : Remaining portion in Same Property No. 166/2.	**Physical Possession**	**Rs.40,00,000/- (Rupees Forty Lakhs Only) Rs.4,00,000/- (Four Lakhs Only)**	**29.09.2022 12.00 PM TO 12.30 PM**
3	**Mr. Naik Nagaraja (Borrower) Mrs. V Geetha (Co-borrower) Loan A/c No: 617981557**	**Loan A/c No: 617981557 Rs.46,41,268/- (Rupees Forty Six Lakhs Forty One Thousand Two Hundred Sixty Eight Only) outstanding as on 28.02.2022**	**Schedule - A:** All That Piece And Parcel of converted lands in Survey Nos. 74, 86/1, 87/2 (P) and Survey No. 87/3, together admeasuring 5 Acres 4.07 Guntas, situated at Kannamangala Village, Kasaba Hobli, Devanahalli Taluk, Bangalore District, issued by the Deputy Commissioner and bounded on: East by: 12.0 Mts Wide Road (Approved Layout Road), West by : Private Property bearing Survey No. 88/2, North by : 12.0 Mts Wide Road (Approved Layout Road), South by : Proposed 40 Mts Wide Master Plan Road. **Schedule - B:** Undivided Share of land in Schedule 'B' Property which is proportionate to Schedule 'C' Apartment. **Schedule - C:** A Two bedroom with study room apartment bearing No. H 701, Seventh Floor, Block No. 'H' of the Residential Apartment Complex known as "urbana Pavilion" to be built at the cost of the Second Party on the Schedule 'A' Property measuring 1397 Sq. ft. super built-up area together with limited rights to use common areas, passages, lobbies, staircases and other areas of common use and exclusive right to use the 1 no. of car park.	**Physical Possession**	**Rs.56,00,000/- (Rupees Fifty Six Lakhs Only) Rs.5,60,000/- (Five Lakhs Sixty Thousand Only)**	**29.09.2022 12.00 PM TO 12.30 PM**
4	**Mrs. Smitha Gururaj Havanur Wife of Mr.Havanur Gururaj N (Borrower) [since deceased], Master Jashitha Gururaj Havanur Son of Mr. Havanur Gururaj N (Borrower) [since deceased] Represented by Guardian Mrs. Smitha Gururaj Havanur Legal Heir(s), Legal Representative(s) Successors and Assigns of Mr. Havanur Gururaj N, And other known and unknown Legal Heir(s) of Mr. Havanur Gururaj N (Borrower) [since deceased] Legal Heir(s), Legal Representative(s), Successors and Assigns of Mr. Havanur Gururaj N Mrs. Havanur Poornamala N Mother of Mr. Havanur Gururaj N (Borrower) [since deceased] Legal Heir(s), Legal Representative(s), Successors and Assigns of Mr. Havanur Gururaj N (Co-borrower) Loan Account No's. 651992722 & 659197680**	**Rs.71,58,381/- in Loan Account No. 651992722 & Rs. 1,45,886/- in Loan Account No. 659197680, totally accruing Rs. 73,04,267/- (Rupees Seventy Three Lakhs Four Thousand Two Hundred Sixty Seven Only)**	All that piece and parcel of the residential apartment bearing Flat No. 31805 in the Eighteenth Floor of Tower -03 in Wing 'C' in apartment building known as "NIKOO HOMES" developed by "BHARATIYA CITY" built up area of 1595 sq. ft. inclusive of proportionate common share in amenities with a U.D.S. (an undivided right, title, interest) of 302.24 sq. ft. with one covered car parking space in the land on which this apartment complex is constructed which is situated at land bearing Sy. No.32/1 -32/4,35-41,42/, 43/1,4 in Chokkanahalli Village, Yelahanka Hobli, Bangalore, North Taluk, Bengaluru.	**Physical Possession**	**Rs.84,00,000/- (Rupees Eighty Four Lakhs Only) Rs.8,40,000/- (Eight Lakhs Forty Thousand Only)**	**29.09.2022 12.00 PM TO 12.30 PM**
5	**Mr. Sanjeevakumara R S (Borrower) Mrs. Sahana K (Co-Borrower) Loan Account Numbers: 640562628 & 640899412**	**Rs.63,64,344/- in Loan Account No. 640562628, Rs. 1,69,259/- in Loan Account No. 640899412 totally accruing Rs. 65,33,603/- (Rupees Sixty Five Lakhs Thirty Three Thousand Six Hundred and Three Only) due as on 31.07.2021**	All that piece and parcel of residential 3 bed room apartment bearing No.GF-024, Ground Floor, of the building known as "MARS MOUNT", having a total super built up area of 1410 Sq. ft. [Carpet Area:950 sq ft Exclusive Common Area (Balcony): 82 sqft & Common Area: 378 sq ft], along with one open/covered car parking space in the Basement Floor with proportionate share of 544 sq. feet of undivided share, right title and interest in the land, on which this apartment complex is constructed which is situated on land properties bearing (1) Sy.No:7. Re-Sy.No.157. further phodi Re-Sy.No:157/2 measuring to an extent of 00-24 guntas and (2) Old Sy.No:7, Re-Sy.No:158, measuring to an extent of 1 acre, in total measuring 01 acres 24 Guntas, both the properties are situated at Hosakerehalli Village, Uttarahalli Hobli, Bangalore South Taluk, presently bearing amalgamated BBMP Khata No.832/157/7/ 158, in ward No.160 of Hosakerehalli.	**Physical Possession**	**Rs.62,10,000/- (Rupees Sixty Two Lakhs Ten Thousand Only) Rs.6,21,000/- (Rupees Six Lakhs Twenty One Thousand Only)**	**29.09.2022 12.00 PM TO 12.30 PM**
6	**Mr. Ravikumar Uma Shankar (Borrower) Loan A/c No: 621054096**	**Loan A/c No: 621054096 Rs.54,11,893/- (Rupees Fifty Four Lakhs Eleven Thousand Eight Hundred and Ninety Three Only) outstanding as on 31.10.2020**	**Schedule-A :** All that piece and parcel of property item Nos 1, 2, & 3 above bearing clubbed single Municipal Katha No.21 situated at 1st Main Road, Garden Villas BMP Ward No.38, PID No.38-01-21, situated at Nagarabhavi Village, Now 1st Main Road, Garden Villas, Nagarabhavi, Bangalore, Measuring East to West on the northern side 60 ft, Southern side 80 Feet and North to South 120 Ft in total measuring 8200 Sq. Ft bounded on the : East by : 30 ft road, West by: Private Property, North by : 1st Main Road, Garden Villas, South by : Private Property. **Schedule –B :** Apartment bearing Flat No.003, having a super built area of 1100 Sq, Ft on property No.21, Ground Floor, Vitrified flooring, measuring in all 1100 Square Feet built in the project building 'ESJAY CLASSIC' along with 472 Square feet of undivided share of land in the Composite property mentioned as Schedule A, along with one covered car parking at the basement provided in the said project building.	**Physical Possession**	**Rs.50,00,000/- (Rupees Fifty Lakhs Only) Rs.5,00,000/- (Five Lakhs Only)**	**29.09.2022 12.00 PM TO 12.30 PM**
7	**Mr. Chandramouli (Borrower) Mrs. Bhavani (Co-borrower) Loan A/c No: 604679499**	**Loan A/c No: 604679499 Rs. 6,65,408/- (Rupees Six Lakhs Sixty Five Thousand Four Hundred And Eight Only) outstanding as on 31.05.2019**	All that piece and parcel of the One Bed Room Residential Apartment bearing No. A-203 , Khatha No.584, Assessment No.T-9-A-203, on the Second Floor of Tower -9, Consisting Of One Hall, One Bed Room, Kitchen , Bathroom, and Balcony having super built up area of 418 sq.ft and UDS of (undivided share , right, title) of 195 sq. ft. along with covered car parking space bearing No.11 in Tower 9, in the residential apartment complex known as "JANAADHAR SHUBHA" which is situated at Survey No. 39/1,39/2,40/3& 42/1, M. Medehalli Village, Attibele Hobli, Anekal Taluk, Bangalore Rural District Bengaluru.	**Physical Possession**	**Rs.5,90,000/- (Rupees Five Lakhs Ninety Thousand Only) Rs.59,000/- (Fifty Nine Thousand Only)**	**29.09.2022 12.00 PM TO 12.30 PM**
8	**Mrs. Bhonsle V Supritha (Borrower) Mr. Bhoj Bharath V (Co-borrower) Loan Account No's. 628309968, 628846047 & 628846195**	**Rs.18,60,970/- in Loan Account No. 628309968, Rs.85,838/- in Loan Account No. 628846047 & Rs.70,082/- in Loan Account No. 628846195, totally accruing Rs.20,16,890/- (Rupees Twenty Lakhs Sixteen Thousand Eight Hundred Ninety Only) as on 31.07.2020**	All that piece and parcel of residential 2 bed room apartment bearing No.A-702,on the 7thFloor/Level of Tower-11/Block-1 of the building known as "JANAADHAR SHUBHA", having a Carpet Area of 462.20 sq. ft and super built up area of 656 Sq. Feet along with coveredcar parking No. T11-PC002 with proportionate share of 317.23 sq. feet of undivided share, right title and interest in the land in Survey Nos.39/1,39/2,40/3 and 42/1 all situated at M. Medehalli, Attibele Hobli, Anekal Taluk, Bangalore urban District, Bangalore.	**Physical Possession**	**Rs.15,00,000/- (Rupees Fifteen Lakhs Only) Rs.1,50,000/- (Eight One Lakh Fifty Thousand Only)**	**29.09.2022 12.00 PM TO 12.30 PM**
9	**Mr. S. Adaikala John Britto (Borrower) Loan Account No's. 624787135 and 625633737**	**Rs.57,83,323/- in Loan Account No. 624787135, Rs.1,44,184/- in Loan Account No. 625633737, totally accruing Rs.59,27,507/- (Rupees Fifty Nine Lakhs Twenty Seven Thousand Five Hundred Seven Only) as on 31.01.2019**	**SCHEDULE-A :** All that piece and parcel of the immovable property being vacant land, measuring an extent of 23 guntas comprised in Sy.No.11/2,Katha No. 5131/11-3, Kammasandra Village, Attibele Hobli ,Anekal Taluk, Bangalore District and bounded on: North by : Survey No.11/2, South by : VMAKS apartment, East by: Road, West by : Ananth Nagar Layout. **SCHEDULE-B :** 554 Sq.ft. of undivided share, title and interest forming part of the Schedule –A mentioned property. **SCHEDULE-C :** An apartment measuring a super built –up area of 1700 sq.ft., bearing 3 BHK Flat No.J-401 located in the Fourth Floor of J- Block as per E- Katha Extract No.150200103101121090 of the apartment called Prakruthi Solitaire developed on the Schedule –A mentioned property, together with 1 covered car parking space in the basement and bounded on the : East: Lobby, West : Open Space, North : Open Space, South : J404.	**Physical Possession**	**Rs.40,00,000/- (Rupees Forty Lakhs Only) Rs.4,00,000/- (Rupees Four Lakhs Only)**	**29.09.2022 12.00 PM TO 12.30 PM**

1. Inspection Date & Time: 03.09.2022 and 10.09.2022 between 11.AM TO 4.PM
2. Minimum bid increment amount: Rs.20,000/-
3. EMD Amount Submission on or before : 27.09.2022 (Before 5.00 PM)
***together with further interest @ 18% p.a. as applicable, incidental expenses, costs, charges etc. incurred up to the date of payment and / or realisation thereof.**
For any assistance related to inspection of the property, or for obtaining the Bid document and for any other queries, please get in touch with Mr. Yogesh. N/Shridhar Chinni official of HDFC Limited through Tel No.080-41182283, 7795853045 and 9449080072, 080-41182126
To the best of knowledge and information of the Authorized Officer of HDFC Ltd, there are no encumbrances in respect of the above immovable properties / Secured Assets.

Date: 27.08.2022
Place : Bangalore

For Housing Development Finance Corporation Ltd.
Sd/- Authorized Officer under SARFAESI Act, 2002

Canara Bank
A Government of India Undertaking

ARM Branch– II, 2nd Floor, Circle Office, Spencer Towers, No.86, M G Road, Bengaluru-560001.
Telephone numbers 080-25310099, 080-25310181, E-mail: cb6298@canarabank.com

SALE NOTICE FOR SALE OF IMMOVABLE PROPERTY
(Under Rule 8(6) of the Security Interest (Enforcement) Rules 2002)

E-Auction Sale Notice for Sale of Immovable Assets under the Securitisation and Reconstruction of Financial Assets and Enforcement of Security Interest Act, 2002 read with proviso to Rule 8 (6) of the Security Interest (Enforcement) Rules, 2002.

Guarantor (s) that the below described immovable property mortgaged/ charged to the **ARM Branch II, Bangalore of Canara Bank,** the possession of which has been taken by the Authorised Officer of ARM Branch II, Bangalore will be sold on **"As is where is", "As is what is", and "Whatever there is"** basis for recovery of outstanding dues from below mentioned Borrowers. The Reserve Price and the Earnest Money Deposit is mentioned below.

Sl. No.	Borrower Name/ Description of the movable / immovable assets:	Total Liabilities as per Sale Notice	Details And Full Description Of The Property	Auction Date & Time	Reserve Price & EMD	1) Incremental value at the Bid 2) Inspection Date 3) A/c No. & IFSC
1.	**1. M/s NMR Catering Services Pvt Ltd.,** No.2581/1, 13th Main,7th Cross, E Block, Sahakaranagar, Bangalore-560092, **2. Mr.Sathyanarayana Sagar Mohan, Director-M/s NMR Catering Services Pvt Ltd.,** S/o Sri.Mohan Rao, House No2581/1, Mohanamrutha E Block, Sahakaranagar, Bangalore-560092, **3. Mrs.Mamtha S Rao** W/o Sathyanarayana Sagar Mohan, Director-M/s NMR Catering Services Pvt Ltd., House No2581/1, Mohanamrutha E Block, Sahakaranagar, Bangalore-560092. **4. Mr.Basavaradiya K M,** Legal Heir of Late Mrs.Umadevi, No.1189/C,4th Main road, 14th Cross, MC Layout, Bangalore-560040.	**Rs.3,32,17,950.31/-** (Rupees Three Crores thirty two lakhs seventeen thousand nine hundred Fifty and Paisa thirty one only) including costs and interest as on **31/07/2022** together with future interest, expenses and costs etc till realization	All that piece and parcel of the immoveable property bearing no 6 later numbered as corporation no.23/5 PID No 36-46-23/5 situated at Magadi Main Road, Bangalore measuring East to West 40 feet and North to South 60 feet and bounded on North by: Property of Hosahalli Muniyappa, South by :Road, East by :Property of K P Sadashivavaiah and west by: Property of K P Rudrappa.	**29.09.2022 11.30 AM to 12.30 PM**	**Rs. 2,42,00,000/- & EMD : Rs. 24,20,000/-**	**(1) Rs. 50,000/- (2) 21.09.2022 (3) A/c No. 209272434 IFSC CNRB0006298**

OTHER TERMS AND CONDITIONS

a) Auction/bidding shall be only through **"Online Electronic Bidding"** through the **website www.indianbankseauction.com.** Bidders are advised to go through the website for detailed terms before taking part in the e-auction sale proceedings.
b) The property will be sold for the price which is more than the Reserve Price and the participating bidders may improve their offer further during auction process.
c) EMD amount of 10% of the Reserve Price is to be deposited by way of DD favouring Authorised officer, **Canara Bank, ARM Branch II, Bangalore** OR through online (RTGS/NEFT/Fund Transfer) to credit the account number **209272434, Canara Bank, ARM Branch II, RTGS/NEFT IFSC CODE CNRB0006298** on or before **27/09/2022 5.00 p.m.**
d) Intending bidders shall hold a valid digital signature certificate and e-mail address. For details with regard to digital signature please contact the service provider **M/s. Canbank Computer Services Ltd, Bangalore (Contact no 8880531165/8898418010, e- mail: eauction@ccsl.co.in)**
e) After payment of the EMD amount, the intending bidders should submit a copy of the following documents/details on or before as date mentioned above, to **Canara Bank, ARM Branch II Bangalore** by hand or by email.
I) Demand Draft/Pay order towards EMD amount. If paid through RTGS/NEFT, acknowledgement receipt thereof with UTR No.
ii) Photocopies of PAN Card, ID Proof and Address proof. However, successful bidder would have to produce these documents in original to the Bank at the time of making payment of balance amount of 25% of bid amount.
iii) Bidders Name. Contact No. Address, E Mail Id.
iv) Bidder's A/c details for online refund of EMD.
f) The intending bidders should register their names at portal and get their User ID and password free of cost. Prospective bidder may avail online training on E- auction from the service provider **M/s.Canbank Computer Services Ltd, Bangalore (Contact nos.8880531165/8898418010, e- mail: eauction@ccsl.co.in)** EMD deposited by the unsuccessful bidder shall be refunded to them. The EMD shall not carry any interest.
g) Auction would commence at Reserve Price, as mentioned above. Bidders shall improve their offers in multiplies of amount mentioned above. The bidder who submits the highest bid (above the Reserve price) on closure of 'Online' auction shall be declared as successful bidder. Sale shall be confirmed in favour of the successful bidder, subject to confirmation of the same by the secured creditor.
h) The successful bidder shall deposit 25% of the sale price (inclusive of EMD already paid), immediately on declaring him/her as the successful bidder and the balance within 15 days from the date of confirmation of sale by the secured creditor. If the successful bidder fails to pay the sale price, the deposit made by him shall be forfeited by the Authorised Officer without any notice and property shall forthwith be put up for sale again.
I) For sale proceeds of **Rs.50.00 lacs (Rupees Fifty lacs)** and above, the successful bidder will have to deduct TDS at the rate 1% on the Sale proceeds and submit the original receipt of TDS certificate to the Bank.
j) All charges for conveyance, stamp duty/GST registration charges etc., as applicable shall be borne by the successful bidder only.
k) Authorised Officer reserves the right to postpone/cancel or vary the terms and conditions of the e-auction without assigning any reason thereof.
l) In case there are bidders who do not have access to the internet but interested in participating the e-auction, they can approach concerned Circle office or **Canara Bank, ARM Branch II** who, as a facilitating centre, shall make necessary arrangements.
m) Authorised Officer reserves the right to postpone/cancel or vary the terms and conditions of the e-auction without assigning any reason thereof.
n) For further details contact **Ranjan Kumar, Chief Manager, Canara Bank, ARM Branch-2- (9483544116-080-25310181) e-mail id or the service provider M/s.Canbank Computer Services Ltd, Bangalore - e- mail:eauction@ccsl.co.in Contact Persons & Numbers:- Mr.Pakhare DD/Mr.Ramesh T H – 9480691777 & 8553643144.**

SPECIAL INSTRUCTION / CAUTION

Bidding in the last minutes/seconds should be avoided by the bidders in their own interest. Neither Canara Bank nor the Service Provider will be responsible for any lapses/failure (Internet failure, Power failure, etc.) on the part of the bidder or vendor in such cases. In order to ward off such contingent situation, bidders are requested to make all the necessary arrangements/alternatives such as back –up, power supply and whatever else required so that they are able to circumvent such situation and are able to participate in the auction successfully.

Date : 25.08.2022
Place: Bangalore

Sd/- Authorised officer
Canara Bank

पंजाब नैशनल बैंक ...भरोसे का प्रतीक ! punjab national bank ...the name you can BANK upon !

Circle Sastra Centre, Chennai, Second Floor, Spencer Plaza, 769, Chennai-600002
Ph: 044-45522223 email: cs3612@pnb.co.in

SALE NOTICE FOR SALE OF IMMOVABLE PROPERTIES

E-Auction Sale Notice for Sale of Immovable Assets under the Securitization and Reconstruction of Financial Assets and Enforcement of Security Interest Act, 2002 read with proviso to Rule 8 (6) of the Security Interest (Enforcement) Rules, 2002.

DATE & TIME OF E-AUCTION : ON 16.09.2022 between 11.00 A.M to 4.00 P.M
LAST DATE & TIME OF SUBMISSION OF EMD AND DOCUMENTS IS 15.09.2022 UPTO 04:00 PM

Notice is hereby given to the public in general and in particular to the Borrower (s) / Guarantor (s) / Mortgager (s) that the below described immovable property mortgaged/charged to the Secured Creditor, the constructive/physical/ symbolic possession of which has been taken by the Authorized Officer of the Bank/ Secured Creditor, will be sold on **"As is where is", "As is what is", and "Whatever there is"** on the date as mentioned in the table herein below, for recovery of its dues due to the Bank/ Secured Creditor from the respective borrower (s) and guarantor (s). The reserve price and the earnest money deposit will be as mentioned in the table below against the respective properties. **Details of the encumbrances known to the secured creditors-Not known**

Name of the Branch & Account, Name & addresses of the Borrower/ Guarantors :

Popular Electricals, BO: Mint Street, A/c: 3611008700502832. Popular Electricals, New No.93, Old No.45, No.12, - S.M. Plaza, Armenian Street, Mannady, Chennai – 600 001. **K V Mohandas & Vidya Kalathingal,** Plot no 15, Arudra Street, Anna nagar west Extn, Mogapair, Chennai – 600 050. **K V Ramakrishnan (Guarantor),** Sarovaram, Devi Nagar, Ponnukunnanam (P.O). Trichur – 680 002. **K V Sasikumar & Jayashree Sasikumar, (Guarantor) Shree Lakshmi,** 2494-B, 1st Sector, 24th Main, 14th Cross, HSR Layout, Bangalore. **Mrs. Rajeswari Rajiv (Guarantor),** Kodiyunkunnath House, Meenadathur Post, Tanalur – Tirur. Malappuram, Kerala – 676 307. **PROPERTY ID: PUNB36120063**

Description of the Immovable Properties mortgaged/ owner's Name(mortgagers of property(ies): Property belonging to Mr. K V Mohandas (Partner):

All the piece and parcel of vacant land and residential Plot No.1, measuring 1200 SFT in "Kalaimagal Nagar" & comprised in S.No 756/1A, 756/3 and 755/2B in Enathur Village, Kancheepuram Taluk in Kancheepuram Dist and being **Bounded by:** North By: S.No 755/1, South By: Plot No. 2, East By : 27 Feet Road, West By : S.No 755/2A. All the piece and parcel of vacant land and residential Plot No.2, measuring 1200 SFT in "Kalaimagal Nagar" & comprised in S.No 756/1A, 756/3 and 755/2B in Enathur Village, Kancheepuram Taluk in Kancheepuram Dist and being **Bounded by:** North By: Plot No. 1, South By: Plot No. 3, East By : 27 Feet Road, West By : S.No 755/2A. All the piece and parcel of vacant land and residential Plot No.3, measuring 1185 SFT in "Kalaimagal Nagar" & comprised in S.No 756/1A, 756/3 and 755/2B in Enathur Village, Kancheepuram Taluk in Kancheepuram Dist and being **Bounded by:** North By: Plot No. 2, South By: Plot No. 4, East By : 27 Feet Road, West By : S.No 755/2A. All the piece and parcel of vacant land and residential Plot No.4, measuring 1155 SFT in "Kalaimagal Nagar" & comprised in S.No 756/1A, 756/3 and 755/2B in Enathur Village, Kancheepuram Taluk in Kancheepuram Dist and being **Bounded by:** North By: Plot No. 3, South By: Plot No. 5, East By : 27 Feet Road, West By : S.No 755/2A. All the piece and parcel of vacant land and residential Plot No.5, measuring 1125 SFT in "Kalaimagal Nagar" & comprised in S.No 756/1A, 756/3 and 755/2B in Enathur Village, Kancheepuram Taluk in Kancheepuram Dist and being **Bounded by:** North By: Plot No. 4, South By: Plot No. 6, East By : 27 Feet Road, West By : S.No 755/2A. All the piece and parcel of vacant land and residential Plot No.6, measuring 1050 SFT in "Kalaimagal Nagar" & comprised in S.No 756/1A, 756/3 and 755/2B in Enathur Village, Kancheepuram Taluk in Kancheepuram Dist and being **Bounded by:** North By: Plot No. 5, South By: Plot No. 7, East By : 27 Feet Road, West By : S.No 755/2A. All the piece and parcel of vacant land and residential Plot No.7, measuring 1020 SFT in "Kalaimagal Nagar" & comprised in S.No 756/1A, 756/3 and 755/2B in Enathur Village, Kancheepuram Taluk in Kancheepuram Dist and being **Bounded by:** North By: Plot No. 6, South By: Plot No. 8, East By : 27 Feet Road, West By : S.No 755/2A. All the piece and parcel of vacant land and residential Plot No.8, measuring 1110 SFT in "Kalaimagal Nagar" & comprised in S.No 756/1A, 756/3 and 755/2B in Enathur Village, Kancheepuram Taluk in Kancheepuram Dist and being **Bounded by:** North By: Plot No. 7, South By: Plot No. 9, East By : 27 Feet Road, West By : S.No 755/2A. All the piece and parcel of vacant land and residential Plot No.11, measuring 3237 SFT in "Kalaimagal Nagar" & comprised in S.No 756/1A, 756/3 and 755/2B in Enathur Village, Kancheepuram Taluk in Kancheepuram Dist and being **Bounded by:** North By: Land provided for Shop Building South By: Plot No. 12, East By : 27 Feet Road, West By : S.No 757. Vacant land admeasuring in all an extent of 12,282 SFT of vacant land lying within the limits of Enathur Village Panchayat and within the Sub-Registration District of Joint I Kancheepuram in the Registration District of Kancheepuram.

A) Dt .of Demand Notice u/s 13(2)of SARFAESI Act 2002	**28.06.2019**			**Reserve Price: Rs.38,68,830/-**
B) Outstanding Amount	**Rs. 1,71,13,375/- as on 30.06.2022 plus further interest and other charges from 01.07.2022**			**EMD : Rs.3,85,000/-**
C) Possession Date U/s 13(4) of SARFAESI Act 2002	**29.12.2020**	D) Nature of possession /physical/Constructive	**Physical**	**Bid Increase Amount : Rs.50,000/-**

TERMS AND CONDITIONS OF E-AUCTION SALE

For Detailed terms and conditions of the sale, please refer to link provided in **(1) https://www.ibapi.in (2) https://eprocure.gov.in/epublish/app (3) https://www.mstcecommerce.com (4) www.tenders.gov.in.** The particulars of Secured Assets specified in the Schedule hereinabove have been stated to the best of the information of the Authorised Officer, but the Authorised Officer shall not be answerable for any error, misstatement or omission in this proclamation.

STATUTORY SALE NOTICE UNDER RULE 8(6) OF THE SARFAESI ACT, 2002

Date: 26.08.2022
Place: Chennai

Authorized Officer
Punjab National Bank, Secured Creditor

All the news. In just a click. Log to www.newindianexpress.com | THE NEW INDIAN EXPRESS | /thenewindianxpress @newindianxpress +The New Indian Express | GET IT ON Google Play | Download on the App Store

ESTD: 1907

THE BANGALORE CITY CO-OP. BANK LTD.,
ADMINISTRATIVE OFFICE: NO. 3, Pampamahakahvi Road, Chamarajapet, Bangalore -18.
Office: 26678572 : 26600512: 26609066. Tele Fax: (080) 26617980

(Rule 8 (1) POSSESSION NOTICE (for immovable property) (Symbolically)

Whereas the undersigned being the authorised officer of The Bangalore City Co.operative Bank Ltd., A.O., No.3, Pampamahakavi Road, Chamarajapet, Bangalore-18 under the Securitisation and Reconstruction of Financial Assets and Enforcement of Security Interest (Second) Ordinance, 2002 (Ord. 3 of 2002) and in exercise of powers conferred under section 13(12) read with rule 9 of the Security Interest (Enforcement) Rules, 2002 issued and demand notice calling upon the undersigned borrowers/ legal heirs to repay the amount mentioned in the notice being within 60 days from the date of receipt of the said notice.
The borrowers /legal heirs having failed to repay the amount, notice is hereby given to the borrowers /legal heirs and the public in general that the undersigned has taken possession of the property described herein below in exercise of powers conferred on him/her under section 13(4) of the said Ordinance read with rule 9 of the said rule. The borrowers / legal heirs in particular and the public in general is hereby cautioned not to deal with the property and any dealings with the property will be subject to the charge of The Bangalore City Co.operative Bank Ltd., A.O., No.3, Pampamahakavi Road, Chamarajapet, Bangalore-18.

DESCRIPTION OF THE IMMOVABLE PROPERTIES

Sl.No.	Name of the Loanee	Balance outstanding	Particulars of Immovable Property & Measurement
HEAD OFFICE BRANCH			
1.	Sri. Rajaram. T.K	Demand Notice Dated : **03.06.2022** Possession Notice Dated : **22.08.2022** Balance outstanding : **Rs. 68,67,205/- as on : 22.08.2022**	**No.9/1, 3rd Cross, Srinivasa Mandira Road, BBMP Ward No. 27 of Gandhinagara, PID No. 27-33-9/1, Bengaluru. East to West : 14.4 feet & North to South : 44 feet** East by : **Property belongs to Narayanaswamy's Akkayamma & Mudlappa** West by : **Property belongs to T.K. Vishwanath** North by : **Raja Hussain Darga,** South by : **Govt Land**
2.	Sri. Saleem Jawad	Demand Notice Dated : **03.06.2022** Possession Notice Dated : **22.08.2022** Balance outstanding : **Rs. 53,52,166/- as on : 22.08.2022**	**Old No. 09,New No. 19/5-2, Jayamahal Extension, 1st Main, BBMP Ward No. 92 of Jayamahal, PID No. 92-16-19/5-2, Bengaluru. AB Line 33 feet, BC Line 42 feet, CA line : 24 feet, 6 inches as per annexed plan, The total area of the site is 404 Sq. feet** East by : **1st Main Road,** West by : **Beafort compound** North by : **Beafort compound,** South by : **Private Property**
3.	Smt. Vijaya. A	Demand Notice Dated : **03.06.2022** Possession Notice Dated : **22.08.2022** Balance outstanding : **Rs. 5,97,391/- as on : 22.08.2022**	**New Municipal No. 26, Opp. M.S. Muddanna Silk, Factory, Srirampura Railway Approached Cross Road, PID No. 26-39-26, Sevashram, BMP Ward No. 26, Bengaluru. East to West : 20 feet & North to South : 15 feet.** East by : **Road,** West by : **Property No. 4,** North by : **Property No. 27,** South by : **Property No. 25**
4.	Sri. Nandhakumar. K	Demand Notice Dated : **09.06.2022** Possession Notice Dated : **22.08.2022** Balance outstanding : **Rs. 62,63,115/- as on : 22.08.2022**	**No.12/1, 2nd Main Road, Marenahalli, Kempapura Agrahara Dakale BBMP Ward No. 35 (New Ward No.125)of Marenahalli, PID No. 35-9-12/1, Bengaluru. East to West : 23 feet & North to South : 28 feet.** East by : **Remaining Portion of the same property (House belongs to Sreenivas Rao),** West by : **Road,** North by : **Road** South by : **Property belongs to Smt. Gangamma & Sri. ChikkaHanumanthappa**
5.	Sri. Somashekar. V	Demand Notice Dated : **13.06.2022** Possession Notice Dated : **22.08.2022** Balance outstanding : **Rs. 9,86,865/- as on : 22.08.2022**	**Old No. 05, New No. 11/19, 1st Cross Road, Deepanjali Nagar, BBMP Ward No. 41 of Gali Anjaneya Temple, PID No. 41-16-11/19, Bengaluru. East to West : 56 feet & North to South : 25 feet.** East by : **Property belongs to Mahimanna** West by : **Road,** North by : **10 feet Wide Road,** South by : **Property No. 04**
6.	Smt. Shahanaz Banu	Demand Notice Dated : **07.06.2022** Possession Notice Dated : **22.08.2022** Balance outstanding : **Rs. 87,41,858/- as on : 22.08.2022**	**1st Schedule :- No. 11/1, situated at 3rd Main Padarayanapura, presently coming under the Jurisdiction of BBMP Ward No. 43 of Padarayanapura, New Ward No. 136 of JJR Nagar, PID No. 43-115-11/1, Bengaluru. East to West : 15 feet & North to South : 60 feet.** East by : **Property of Mallikarjunaiah,** West by : **Property No. 11** North by : **Main Road,** South by : **Conservancy** **2nd Schedule :- New Municipal No. 11, 3rd Cross Road, Padarayanapura, Presently coming under the Jurisdiction of BBMP Ward (Old Ward No. 23) Padarayanapura, New Ward No. 136 of JJR Nagar, PID No. 43-115-11, Bengaluru. East to West : 15 feet & North to South : 44.3 feet.** East by : **3 feet Passage thereafter B.M.V Ramaiah's House property,** West by : **Others property,** North by : **3 feet common passage thereafter B.M.V Ramaiah's House property and remaining portion of the same property & thereafter Road.** South by : **Conservancy Lane.** **3rd Schedule** Property & Measurement :- **Municipal NO. 11, situated at 3rd Main Road,3rd Cross, Padarayanapura, BBMP Ward NO. 43 of Padarayanapura Portion New Ward No. 136 of JJR Nagar, PID No. 43-115-11, Bengaluru. East to West : 12 feet & North to South : 12.9 feet.** East by : **Others property,** West by : **Common Passage after private Road,** North by : **Road,** South by : **Passage after private property**
7.	Smt. Shanawaz	Demand Notice Dated : **13.06.2022** Possession Notice Dated : **22.08.2022** Balance outstanding : **Rs. 12,49,988/- as on : 22.08.2022**	No. 55, Old No. 46, Ittige Anjanappa Lane, 3rd Cross, BMP Ward No. 30, PID No. 30-35-55, Old Pension Mohalla, Bangalore. **East to West : 22 ½ feet & North to South : 15 feet** East by : Road, West by : Private Property, North by : Chandra Bhavan's House, South by : Portion of the same property sold Shanawaz
8.	Sri. Altaf Pasha	Demand Notice Dated : **13.06.2022** Possession Notice Dated : **22.08.2022** Balance outstanding : **Rs. 13,91,991/- as on : 22.08.2022**	No.02, 7th A Cross, Vinayakanagar, Mysore Road, Bengaluru, Presently coming under the Jurisdiction of BBMP Ward No. 43 of Padarayanapura, PID No. 43-22-2, Bengaluru. **East to West : 15 feet & North to South : 15 feet.** East by : **6 feet Road,** West by : **Babu's property** North by : **Mohammed Azeem's property,** South by : **Venkataramaiah's Property.**
VIJAYANAGAR BRANCH			
9.	Sri. Venugopal. A	Demand Notice Dated : **13.06.2022** Possession Notice Dated : **22.08.2022** Balance outstanding : **Rs. 17,57,247/- as on : 22.08.2022**	**New No. 16, Old No. 06, Assessment No. 44, Western portion, 5th Cross, Shivananda Nagar, Nagarabhavi, Yeshwanthapura Hobli, Bengaluru North Taluk BBMP ward No. 35 of Marenahalli, PID No. 35-165-16, Bengaluru. East to West : 30 feet & North to South : 30 feet.** East by : **East portion of property No. 06** West by : **Road,** North by : **Property No. 05,** South by : **Property No. 07**
CHAMARAJPET (WEST) BRANCH			
10.	Sri. Mohammed Fairoz pasha	Demand Notice Dated : **20.06.2022** Possession Notice Dated : **22.08.2022** Balance outstanding : **Rs. 1,32,95,059/- as on : 22.08.2022**	1st Schedule **No.7, Old No.21/1, Previously No. 106 & 107, situated at 5th Main, Shamanna Nagar, Guddahalli, Kempapura Agrahara Dakale, Presently coming under the jurisdiction of BBMP Ward No. 42 of Bapujinagar, With PID No. 42-83-7, Bengaluru. East to West : Northern Side : 53 feet, Southern Side : 46 feet & North to South : 45 feet.** East by : **Others property,** West by : **Road,** North by : **Remaining portion of property bearing No. 107,** South by : **Property bearing No. 105.** **2nd Schedule Item No. 01** New Municipal No. 38, Old Site No.20, Previously / Khaneshumari No. 29, (Later 29/29), Khatha No. 29, 4th Main Road, Gangundanahalli Village Gramatana, Block E, Yeshwanthapura Hobli, Bengaluru North Taluk, Presently coming under the Jurisdiction of BBMP Ward No. 39 of Chandra layout, New Ward No. 131 of Nayandanahalli, PID No. 39-24-38, Bengaluru. **East to West : 60 feet & North to South : 30 feet. In all Measuring No. 1800 Sq feet.** **Item No. 02** New Municipal No. 38, New E No. 29, Old Site No.07, previously / Khaneshumari Block No. 29, (Later 29/29), Khatha No. 29, 4th Main Road, Gangundanahalli Village, Gramatana, Block –E, Yeshwanthapura Hobli, Bengaluru North Taluk, Presently coming under the Jurisdiction of BBMP Ward No. 39 of Chandra Layout, New Ward No. 131 of Nayandanahalli PID No. 39-24-38, Bengaluru. **East to West : 12 feet & North to South : 30 feet. In all Measuring No. 360 Sq feet. Item No. 01 & 02 Clubbed and Bounded as follows :-** East by : **Road,** West by : **Property belonging to Slum Board,** North by : **Private property,** South by : **Site & House of Sri. Shivalingu**
11.	Sri. Siddaramaiah	Demand Notice Dated : **15.06.2022** Possession Notice Dated : **22.08.2022** Balance outstanding : **Rs. 15,17,122/- as on : 22.08.2022**	New No.13, Western Half Portion of Old Site no. 26, 1st B Main Road, Bhuvaneshwarinagar, Mariyappana Palya, Kempapura Agrahara, BBMP Ward No. 32 of Kemapura Agrahara, PID No. 32-20-13, Bengaluru. **East to West : 12 feet & North to South : 20 feet.** East by : **3 feet Common Passage thereafter others property** West by : **Others property,** North by : **Others property,** South by : **Siddaraju's property**
12.	Smt. Muniyamma & Sri. D. Mani	Demand Notice Dated : **15.06.2022** Possession Notice Dated : **22.08.2022** Balance outstanding : **Rs. 10,75,455/- as on : 22.08.2022**	New Municipal No. 45/1, Old No. 45, Previous No.14, Mariyappana Palya, 9th A Main Road, Kempapura Agrahara, presently coming under the Jurisdiction of BBMP Ward No. 29 & New Ward No. 120 of Cottonpet, PID No. 29-30-45/1, Bengaluru. **East to West : 15 feet & North to South : 40 feet.** East by : **Road,** West by : **Western portion of the same number property Measuring 15 X 40 feet** North by : **Road,** South by : **House of Sathyavelu.**
13.	Smt. Rangamma & Sri. Manjunatha. R.L	Demand Notice Dated : **16.06.2022** Possession Notice Dated : **22.08.2022** Balance outstanding : **Rs. 19,36,524/- as on : 22.08.2022**	**Old No. 16B, 3rd Cross Road, 10th Main Road, 19th Division Kempapura, Old Agrahara, New No. 18/5, Mariyappanapalya, 9th Main Road, BBMP Ward No. 29 of Cottonpet, PID No. 29-29-18/5, Bengaluru. East to West : 15 feet & North to South : 30 feet.** East by : **Site NO. 17 & 18,** West by : **Site No. 16A** North by : **Site No. 15B,** South by : **Road**
14.	Sri. Shubodh K	Demand Notice Dated : **16.06.2022** Possession Notice Dated : **22.08.2022** Balance outstanding : **Rs. 51,94,093/- as on : 22.08.2022**	**No.17, Old Khatha No.2964/3888, formerly No.17 & 17/1, Situated at 1st Main, Byraveshwara Nagar, Bengaluru, previously known as 1st A Main Kalyan Nagar, Nagarbhavi, Yeshwanthapura Hobli, Bengaluru North Taluk, Presently coming under the Jurisdiction of BBMP Ward No. 38 of Moodalapalya, With PID No. 38-57-17, Bengaluru. East to West : Northern Side :- 44 feet, southern Side: 42 feet & North to South : 35 feet.** East by : **Road,** West by : **Poojappa's Property,** North by : **Previously conservancy lane now cross Road,** South by : **Property bearing No. 95.**
15.	Smt. Manjula. N	Demand Notice Dated : **15.06.2022** Possession Notice Dated : **22.08.2022** Balance outstanding : **Rs. 88,93,780/- as on : 22.08.2022**	**No.152/4, Old No. 118/147, BMP Ward No.45, PID No.45-1-152/4, Mysore Road, Anantha Ramaiah Compound Bengaluru. East to West : 15 feet & North to South : 87+84 / 2 feet** East by : **T. Narasimhaiah property,** West by : **Sampathraj & Lakshmma property,** North by : **Late Narayanappa's Property,** South by : **Road**
16.	Sri. Rajesh	Demand Notice Dated : **16.06.2022** Possession Notice Dated : **22.08.2022** Balance outstanding : **Rs. 16,93,242/- as on : 22.08.2022**	**No.27, Site No.13, 1 st B main Road, Bhuvaneshwari nagar, M.R. Palya, K.P. Agrahara, PID No.32-20-27, BMP Ward No.32, Bengaluru. East to West : 25 feet & North to South :Eastern Side: 21 feet & Western Side : 17 feet, Total : 475 Sq feet.** East by : **S.M. Nagaraju & Lingaiah's property,** West by : **Previously Others Property presently Road,** North by : **Northern portion of property No.13,** South by : **Road**
17.	Sri. Zubair Ahmed Shariff	Demand Notice Dated : **15.06.2022** Possession Notice Dated : **22.08.2022** Balance outstanding : **Rs. 21,88,235/- as on : 22.08.2022**	**New Municipal No. 11/4, Old No. 11, Gooripalya Main Road, B Street Jagajeevan Ramnagar, BBMP Ward No. 44 of Jagajeevan Ramnagar, New Ward No. 137 of Rayapuram, PID No. 44-25-11/4, Bengaluru. East to West : 12.5 feet & North to South :32 feet.** East by : **Private property,** West by : **Common Passage, thereafter remaining portions of property belongs to Musavir Ahmed Shariff,** North by : **Road,** South by : **Remaining portion of same property**
18.	Sri. Ninge Gowda & Smt. Yashodamma, Sri. D.N. Puttaraju (Deceased) Legal Representatives by : Smt. Dhanalakshmi (Wife)	Demand Notice Dated : **16.06.2022** Possession Notice Dated : **22.08.2022** Balance outstanding : **Rs. 5,42,166/- as on : 22.08.2022**	1st Schedule Property & Measurement: **No. U-46, as per Khatha No. 1/3, 1st Floor belongs to Ninge Gowda, & Yashodamma, Municipal No. 01, 9th Cross, Bhuvaneshwari Nagar, Mariyappanapalya, K.P. Agrahara, Magadi Road, Bengaluru. East to West : 55 feet & North to South : 17.6 Feet** East by : **Road,** West by : **Conservancy,** North by : **8 X 55 feet Common Passage & Stair Cases,** South by : **R. Hanumanthaiah's property** 2nd Schedule Property & Measurement: **No. U-46, Municipal No. 01, as per Ground Floor, belongs to D.N. Puttaraju, Khatha No. 1/2, 9th Cross, Bhuvaneshwari Nagar, Mariyappanapalya, K.P. Agrahara, Magadi Road, Bengaluru. East to West : 55 feet & North to South : 17.6 Feet.** East by : Road, West by : **Conservancy,** North by : **8 X 55 feet Common Passage & Stair Cases,** South by : **R. Hanumanthaiah's property**
19.	Smt. Hajira Begum	Demand Notice Dated : **15.06.2022** Possession Notice Dated : **22.08.2022** Balance outstanding : **Rs. 2,85,790/- as on : 22.08.2022**	**No.18, 1st Cross, Vinayakanagar Extension, PID No. 43-10-18, BMP Ward No. 43, Mysore Road, Bengaluru. East to West : 30 feet & North to South : 60 feet** East by : **Property No. 82,** West by : **Property No. 84,** North by : **Property No. 96,** South by : **Road.**
JNANAJYOTHINAGAR BRANCH			
20.	Sri. Eshwaraiah	Demand Notice Dated : **10.06.2022** Possession Notice Dated : **22.08.2022** Balance outstanding : **Rs. 1,21,45,121/- as on : 22.08.2022**	**No. LIG 351, Developed by KHB Situated at kengeri Bande Mutt, Bengaluru urban District, Bengaluru. East to West : 9.00 Mtrs & North to South : 13.75 Mtrs** East by : **LIG- Site No. 350,** West by : **LIG- Site No. 352** North by : **Road No. 12,** South by : **Private property**
K.R. PURAM BRANCH			
21.	Sri. Chandrappa. N	Demand Notice Dated : **07.06.2022** Possession Notice Dated : **22.08.2022** Balance outstanding : **Rs. 86,69,137/- as on : 22.08.2022**	1st Schedule :- **New No.01, Ramaswamy Palya Gramatana, BBMP Ward No. 87 of Lingarajapuram, PID No. 87-393-1, Bengaluru. East to West : 38 feet & North to South : 18 feet.** East by : **Property belongs to N. Narayanappa,** West by : **3 feet Common Passage,** North by : **Passage & Sonnappa's House,** South by : **Muniswamappa's House** 2nd Schedule :- **New No.01, Ramaswamy Palya Gramatana, BBMP Ward No. 87 of Lingarajapuram, PID No. 87-393-1, Bengaluru. East to West : 26 feet & North to South : 16 feet.** East by : **Property belongs to N. Narayanappa,** West by : **Road,** North by : **Property belongs to Sonnappa,** South by : **Passage & property belongs to Muniswamappa** 3rd Schedule :- **New No.01, Ramaswamy Palya Gramatana, BBMP Ward No. 87 of Lingarajapuram, PID No. 87-393-1, Bengaluru. East to West : 11 feet & North to South : 16 feet.** East by : **Passage,** West by : **Property belongs to N. Krishnappa,** North by : **Property belongs to Sonnappa,** South by : **Passage & property belongs to Muniswamappa** 4th Schedule **New No.01, Ramaswamy Palya Gramatana, BBMP Ward No. 87 of Lingarajapuram, PID No. 87-393-1, Bengaluru. East to West : 11 feet & North to South : 16 feet.** East by : **Property belongs to N. Krishnappa,** West by : **Property belongs to N. Chandrappa,** North by : **Property belongs to Sonnappa,** South by : **Passage & property belongs to Muniswamappa** 5th Schedule :- **New No.01, Ramaswamy Palya Gramatana, BBMP Ward No. 87 of Lingarajapuram, PID No. 87-393-1, Bengaluru. East to West : 11 feet & North to South : 16 feet.** East by : **Property belongs to N. Chandrappa,** West by : **Property belongs to N. Narayanappa , Presently property belongs to Chandrappa.** North by : **Property belongs to Sonnappa,** South by : **property belongs to Muniswamappa**

Date : 26.08.2022
Place: Bangalore

Sd/- Authorized Officer
The Bangalore City Co-operative Bank Ltd.,

NATIONAL TRUST HOUSING FINANCE LTD

Bangalore Branch : #61, 1st Floor, Above Sesha Matching Centre, D.V.G Road, Basavanagudi, Bangalore - 560004. Ph : 080-43717145.

POSSESSION NOTICE - (For Possession of Immovable Property U/s 13 (4) of SARFAESI Act)

WHEREAS, The undersigned being the Authorized Officer of M/s National Trust Housing Finance Ltd. (NATRUST) under the Securitization and Reconstruction of Financial Assets and Enforcement of Security Interest (Act) 2002 (54 of 2002) and in exercise of powers conferred under Section, 13(2) read with Rule 9 of Security Interest (Enforcement) Rules, 2002, issued a Demand Notice calling upon the borrowers to repay the amount mentioned in the notice being within 60 days from the date of receipt of the said notice.

THE BORROWERS having failed to repay the amount, Notice is hereby given to the borrowers and the public in general that the undersigned has taken possession of the property described herein below in exercise of powers conferred on him under Section 13(4) of the said Act read with Rule 9 of the said Rules.

THE BORROWERS in particular and the public in general is hereby cautioned not to deal with the property and any dealings with the property will be subject to the charge of NATRUST for an amount and subsequent interest thereon.

"The Borrowers attention is invited to provisions of Sub – Section (8) of Section 13 of the act, in respect of Time Available to redeem the secured assets".

S. No.	Name of the Borrower / Guarantor	Date of Demand / Possession Notice & Amount Due
1.	**Mr. B.T. Ashoka, Ms. Kamala B.S Loan Account No. BLR02020102205**	21.03.2022 / 25.08.2022 – Rs.15,66,868/- and further interest thereon
	Description of Properties All that piece and parcel of the immovable property bearing site No. (Assessment No.98)BBMP Khata No.676/900/98/7 and 8 Situated at Karivobanahalli Village, Tigalarapalaya, Yeshwanthapura Hobli, Bangalore North Taluk, within the administrative limits of Rajarajeswari Nagar, Range of BBMP, Measuring east to west 40 feet and North to south 30feet in all admeasuring 1200.,Sq.ft and bouned on the: **East By** : Road, **West By** : Private Property , **North By** : Site No.9 and **South By** : Site No.7.	
2.	**Ganesh M, Anusuyamma, Kirana G Loan Account No. BLR0202010222**	05.05.2022 / 25.08.2022 – Rs.20,74,985/- and further interest thereon
	Description of Properties All that piece and parcel of the property bearing Gramatana Khaneshumari No.53, Situated at Doddabidarallu Village, Yeshwanthapura Hobli, Bangalore North Taluk presently comes under the jurisdiction of Bruhat Bangalore Mahanagara Palike, measuring East to West 26 Ft and North to South 63 Ft totally measuring 1638 Sq.ft., and bounded on : **East By** : Property belongs to Chandrappa, **West By** : Property Belongs to Sidappa, **North By** : Road and **South By** : Road.	
3.	**Manjunath, Manjula Manjunath Loan Account No. BLR100224**	12.05.2022 / 25.08.2022 – Rs.24,59,336/- and further interest thereon
	Description of Properties All that piece and parcel of the Property bearing No.12, Gramthana Khata No.42, Assessment No.12, Situated at Andhrahalli Village, Yashwanthapura Hobli, Bangalore North Taluk, Earlier under the limit of Herohalli Village Panchayath. Now within the jurisdiction of Bruhat Bangalore Mahangara Palike, Bounded on the: **East By** : Site No.11, **West By** : Site No.13, **North By** : Site No.29 and **South By** : Road. **Measurements:** East to West : 40 Feet, North to South : 30 Feet, In all 1200 Sq.ft.	
4.	**Nirmala, Karthik S, Deepak S Loan Account No. BLR02020101496**	05.05.2022 / 24.08.2022 – Rs.10,29,944/- and further interest thereon
	Description of Properties All that piece and parcel of the property bearing house list No.03, Katha No.5/14, situated at Rupena Agrahara Village, Beguru Hobli, Bangalore South Taluk, measuring East to West – 40 Feet, North to South 30 Feet, Totally 1200 Sq.ft presently within the jurisdiction comes under Beguru Sub-Register, Bounded on the: **East By** : Property of Eshwaran, **West By** : Road, **North By** : Property of Chinna Swamy and **South By** : Site No.4. **Measurements:** East to West : 40 Feet, North to South : 30 Feet, In all 1200 Sq.ft.	

Date : 25.08.2022
Place : Bangalore

For National Trust Housing Finance Limited
Authorised Officer

QuoteExpress
IF YOU'RE GOING THROUGH HELL, KEEP GOING › WINSTON CHURCHILL

MUTHOOT FINCORP LTD. | GOLD AUCTION NOTICE

Regd. Office: Muthoot Centre, TC No 27/3022, Punnen Road, Thiruvananthapuram, Kerala, India - 695001.
CIN : U65929KL1997PLC011518, Ph: +91 471 4911400, 2331427

Notice is hereby given for the information of all concerned that Gold ornaments pledged with under mentioned branches of the company for the period upto 30.09.2021 & MSGL, SPL-16, One plus, Guide Prepaid, Super value, ADGL and all other 6 months tenure Gold loans up to 31.12.2021 and MSGB, SME Suvarna & EMI due up to 30.06.2022 which were overdue for redemption and which have not been redeemed so far inspite of repeated notices, will be auctioned on 08.09.2022 from 10 am onwards.

BELLUR CROSS: F1907. **HALAGUR:** F20490, F20499, F20631, F20677, F20678, F20699, F20721, F20750, F20805, F20852. **K M DODDI-MALLVALLI ROAD:** F13079, F13093, F13094, F13114, F13127, F13132, F13188, F13215, F13223, F13226, F13251, F13259, F13263, F13289, F13302, F13313, F13497. **K R PET:** F11461, F11522, F11651, F11673. **KIKKERI-MANDYA:** F12115, F12150, F12164, F12168, F12282, F12284, F12367. **KOPPA:** F20931, F20972, F20973, F20986, F21013, F21017, F21044, F21084, F21087, F21089, F21125, F21459. **MADDUR:** F10003, F10008, F9836, F9842, F9851, F9871, F9875, F9902, F9917, F9922, F9929, F9965, F9973. **MALAVALLI:** F35281, F35357, F35374, F35397, F35437, F35445, F35510, F35563, F35736, F35785, F35872. **MANDYA:** F19568, F19569, F19683, F19693, F19771, F19784, F19787, F19794. **MANDYA-100 FT ROAD:** F1726, F8737, F8753, F8755, F8761, F8765, F8782, F8788, F8801, F8813, F8817, F8820, F8837, F8839, F8895, F8908, F8909. **MANDYA-BAZAR STREET:** F5018, F5026, F5041, F5088. **MANDYA-GUTHUL ROAD:** F13489, F15719, F15729, F15757, F15784, F15802, F15824, F15863, F15885, F15949, F15971, F16023, F16045, F16050, F3287. **NAGAMANGLA-B N ROAD:** F10045, F10054, F10056, F10062, F10081, F10097, F10144, F10173, F10185, F10198, F1748, F4646. **PANDAVAPURA:** F17384, F17448, F17450, F17458, F17479, F17504, F17533, F17538, F17544, F17623, F17638, F17644, F17665, F8579. **SRIRANGAPATNA-MANDYA:** F15014, F15027, F15044, F15062, F15093, F15104, F6775.

Auction will be conducted at respective branches. Please note if the auction does not get completed on the same day due to any reasons, the same will be conducted on 20.09.2022 at 10.00 am at Muthoot FinCorp Ltd., First Floor, V V Road, Near MVG Bekary, #D5/217/1202, 2nd Cross, Ashok Nagar, Mandya, Karnataka - 571401. The bidders are requested to produce Photo Id card, Pan Card. The successful bidder should transfer the money through RTGS.

Muthoot FinCorp Ltd.

STATE BANK OF INDIA

RACPC MALLESHWARAM (41161)
No.97, Railway Parallel Road, Kumarapark West, Bangalore -560020
Ph: 080 25943732, 25943720.Fax: 080 25943729/3730 Email Id: racpc.bz1@sbi.co.in

DEMAND NOTICE

Demand Notice to Borrowers and legal heirs of Borrower(s)/Guarantor(s)

UNDER SUB SECTION (2) OF SECTION 13 OF THE SECURITISATION AND RECONSTRUCTION OF FINANCIAL ASSETS & ENFORCEMENT OF SECURITY INTEREST ACT, 2002 (HEREINAFTER CALLED "ACT")

At the request of the Borrower **Sri.Venkatachala Bhat S/o Sri.Narasimha Devaru Bhat,** The State Bank of India has extended credit facility through its **Basaveshwaranagar** Branch Bangalore to them by way of financial assistance against various assets creating security interest in favour of the Bank. The relevant particulars of the said credit facilities and the security agreement(s)/ document(s) executed by them are furnished in Demand Notice dated **16.08.2022** served on them. The borrower(s) have also created mortgage charge over their respective properties by way of deposit of original title deeds creating security interest in favour of the Bank securing their corresponding loans. The said financial assistance is also secured by the personal guarantee of **Sri.Manjunatha A.G S/o Sri.Ganapathi S.Hegde** The relevant particulars of the said secured assets are also specifically furnished hereunder against each borrower(s). As the operation and conduct of the financial assistance / credit facilities of the said borrower(s) have become irregular, the debts have been classified as Non-performing Asset (NPA) on **11.08.2022** in accordance with the directives/guidelines issued by **Reserve Bank of India** consequent to the default committed by the borrower(s) in repayment of principal debt and interest thereon. As the **Demand Notices** sent to the borrower(s) by registered AD post calling upon them to repay their entire loan dues within 60 days of the notice were un-served/not acknowledged, this notice is now being published in the leading newspapers after affixing a copy of the notice at conspicuous place of the working place/residence of the borrowers/ Mortgagors as per the provisions of the said Act.

1. **Name and Address of the Borrower: Sri.Venkatachala Bhat** S/o Sri.Narasimha Devaru Bhat, No.332, 7th Main Road, Nagendra Block, Srinagar, Bangalore-560050 **And also at: 1)** M/s Water Tec Systems (I) Pvt.Ltd., No.80, Anikethana, 14th B Main, Mahalakshmipuram, Bangalore-560086, 2) No.9, Majare Karasulli, Yadalli Post, Sirsi, Uttara Kannada-581340.
   Guarantors: Sri.Manjunatha A.G S/o Sri.Ganapathi S.Hegde, No.4, 4th Cross, Arunachalam Layout, Papareddy Palya, Nagarabhavi II Stage, Bangalore-560072 **And also at: M/s Delta Control Systems,** No.63/3, Industrial Estate, P&T Colony, Main Road, Sunkadakatte, Bangalore-560091.
   A/c.No: HTL-31674222891
   Outstanding Loan amount as per Demand Notice: Rs.2,75,466/- (Rupees Two lakhs seventy five thousand four hundred and sixty six only) as on 16.08.2022 and future interest from 17.08.2022 at contractual rate and incidental expenses, costs, charges etc. thereon
   Description of the Property : All that piece and parcel of vacant residentially converted Site bearing No.101 Khatha No.394 measuring East to West 30 feet and North to South 40 feet in all measuring 1200 Sq.ft in converted land in Sy.No.192 as per orders dated 15-09-2008 passed by Special Deputy Commissioner Bangalore, in his Orders No.ALN(A) (K) S R 44/2008-09 in the layout formed in 'A' Scheduled land situated at Thatnahalli Village, Kasaba Hobli, Anekal Taluk, Bangalore Rural District held in the name of **Sri.Venkatachala Bhat** and bounded on: East by: Site No.100, West by: Site No.102, North by: Road, South by: Site No.104.

If the borrower/mortgagor/legal heirs of the borrower fail to repay the aforesaid sum with interest and incidental expenses within 60 days from the date of this notice/publication, the Bank will exercise all or any of the rights detailed under sub section (4) of the section 13 and other applicable provisions of the SARFAESI Act. The borrower/mortgagor /legal heirs of the borrower is also put on notice that in terms of sub section 13 of section 13 of the said Act, you shall not transfer by sale, lease or otherwise the said secured assets detailed above without obtaining prior written consent of the Bank. This notice is without prejudice to the Bank's rights to initiate such other actions or legal proceedings as it deems necessary under any other applicable Provisions of Law. The borrowers/mortgagors/legal heirs of the borrower attention is invited to provisions of sub-section (8) of section 13 of the Act, in respect of time available to redeem the secured assets.

The undersigned is the Authorised Officer of the Bank and is empowered to issue this notice and exercise powers under section 13 of the said Act.

Place: Bengaluru
Date :26.08.2022

Sd/- Authorised Officer
State Bank of India,
RACPC, Malleshwaram, Bengaluru

DEMAND NOTICE

Under Section 13(2) of the Securitisation And Reconstruction of Financial Assets And Enforcement of Security Interest Act, 2002 (the said Act.) read with Rule 3(1) of the Security Interest (Enforcement) Rules, 2002 (the said Rules). In exercise of powers conferred under Section 13(12) of the said Act read with Rule 3 of the said Rules, the **Authorised Officer of IIFL Home Finance Ltd. (IIFL HFL) (Formerly known as India Infoline Housing Finance Ltd.)** has issued Demand Notices under section 13(2) of the said Act, calling upon the Borrower(s), to repay the amount mentioned in the respective Demand Notice(s) issued to them. In connection with above, notice is hereby given, once again, to the Borrower(s) to pay within **60 days** from the publication of this notice, the amounts indicated herein below, together with further interest from the date(s) of Demand Notice till the date of payment. The detail of the Borrower(s), amount due as on date of Demand Notice and security offered towards repayment of loan amount are as under:

Name of the Borrower(s)/ Guarantor (s)	Demand Notice Date & Amount	Description of secured asset (immovable property)
Mr. Mohammed Anif, Mohammed Aniforg Mrs. Shaziya Prospect No (IL10176351 & 964471)	22 - Aug - 2022 Rs.11,48,315/- (Rupees Eleven Lakh Forty Eight Thousand Three Hundred Fifteen Only) for 964471 & Rs.28,36,685/- (Rupees Twenty Eight Lakh Thirty Six Thousand Six Hundred Eighty Five Only) for IL10176351	All that piece and parcel of the property being : All that piece and parcel of Municipal No.: 250, admeasuring 900 Sq. Ft., Survey No 115, BBMP Katha No 1107, situated at A K Gopalan Colony, Channa Sandra Village, Bidrahalli hobili, Bangalore East tq, Channasandra, Bangalore, Karnataka, India, 560049. Bounded by:East: Vacant Land, West: 12 Feet Road, North: 12 Feet Road, South: Vacant Land.

If the said Borrowers fail to make payment to IIFL HFL as aforesaid, IIFL HFL may proceed against the above secured assets under Section 13(4) of the said Act, and the applicable Rules, entirely at the risks, costs and consequences of the Borrowers. For, further details please contact to Authorised Officer at **Branch Office : "ADAM CHAMBERS," #11, RichmondRoad, Bengaluru-560025. / or Corporate Office: IIFL Tower,/ Corporate Office: IIFL Tower,** Plot No. 98, Udyog Vihar, Ph-IV Gurgaon, Haryana.

Place:Bangalore , Date: 27-08-2022 **Sd/- Authorised Officer, For IIFL Home Finance Ltd.**

यूनियन बैंक Union Bank of India

BTM LAYOUT BRANCH
425, 7th Cross, 8th Main, MICO Layout,
BTM 2nd Stage, Bangalore-560076
Phone No. 22958259, 22958269,
E-mail : cbsbtmlayout@unionbankofindia.bank

DEMAND NOTICE [SECTION 13(2)]

NOTICE ISSUED UNDER SECTION 13(2) OF THE SECURITISATION AND RECONSTRUCTION OF FINANCIAL ASSETS AND ENFORCEMENT OF SECURITY INTEREST ACT, 2002

'We, **Union Bank of India** had issued Demand Notices under Section 13(2) of the Securitization and Reconstruction of Financial Assets and Security Interest Act 2002 by Registered Post with Acknowledgment Due (RPAD) to the addresses furnished to the Bank as mentioned below. Since the notice has not been acknowledged and returned due to non-availability of addressees at the said addresses / due to evading of service of the notices sent by RPAD, notice could not be served. Further, Bank had served the said demand notices by affixture at the addresses given. The contents of the said notices are mentioned herein below.

1. Name and Address of the Borrower / Co-Borrower / Mortgagor / Guarantor : (1) M/s. Sourish Pharma, Proprietor, P.Najin, (died) No. 48/30, 19th Cross, 8th Main, NS Palya, BTM 2nd Stage, Bangalore, Karnataka-560076. **(2) Sapna Najin,** Wife and legal heri of Late P.Najin and Master Sourish Najin, Rep. by his natural guardian, Sapna Najin, being legal heir of Late P.Najin, No. 48/30, 19th Cross, 8th Main, NS Palya, BTM 2nd Stage, Bangalore, Karnataka-560076. **Guarantor : (3) Mr. Kakkanad Baby** S/o Kochu Govindan, Palakulangara Veliyil, South Aryad Village, Ambalappuzha Taluk, Alappauzha District, Kerala-688561. **(4) Mrs. Sudharama** S/o Kochu Govindan, Palakulangara Veliyil, South Aryad Village, Ambalappuzha Taluk, Alappuzha District, Kerala-688561.

[Details of the credit facility/ies availed by the Borrower]

Sl.No.	Facility/ Loan	Limits in Lacs	During	Outstanding as on 29.07.2022
1	CC-565205040000106	6.50	2017-2022	Rs. 8,47,202/- + subsequent interest and charges.
2	TL-565206440000008	1.00	2019-2022	Rs. 65,845/- + subsequent interest and charges.
	Total	**7.50**		**Rs. 9,13,047/-**

Total Liability Amount: Rs. 9,13,047/- (Rupees Nine Lakhs Thirteen Thousand Forty Seven only) + uncharged interest + other charges + out of pocket expenses till the date of closure together with interest.

NPA Date : 30.11.2019 **Demand Notice Dated : 29.07.2022**

Description of the Secured Assets : All that part and parcel of the property at Sy.No. 40, Block No. 140, Old Sy.No. 81/6/7, TP Account No. 16453 of Aryad South Village, Ambalapuzha Taluk, Alapuzha District, Kerala State measuring 16.00 cents (6.47 Acres) and bounded on East by : Property of Mr. Kishore, Aditya Bhavan, West by : Property of M/s. N.S.S. Karayogam No. 2739, Avalookunnu P.O, Alapuzha, North by : 1.2 Meter Wide Pathway, South : Property of M/s. Kannattuparamu Temple.

You are here by called upon to pay **Union Bank of India,** within a period of 60 days from the date of publication of this notice, the respective amount mentioned here above, failing which **Union Bank of India** will take necessary action under the provisions of the said Act, against the secured assets including taking possession of the secured assets of the Borrowers and the Guarantors. The powers available to **Union Bank of India** under the Act include (i) power to take possession of the secured assets of the Borrower / Guarantors / Mortgager including the rights to transfer by way of lease, assignment or sale for realising secured assets and any transfer of secured assets by **Union Bank of India** shall vest in the transferee rights in or in relation to, the secured asset transferred as if the transfer has been made by you. In terms of the provisions of section 13(13) of the said Act, you are hereby prohibited from transferring, either by way of sale, lease or otherwise (other than in the ordinary course of your business), any of the secured assets as referred to in the Demand Notice affixed and also Hypothecated / Mortgaged to the bank without prior written consent of the Bank. The notice is issued in terms of Section (13)2 of the said Act.

Date : 26.08.2022 **Sd/- Authorised Officer**
Place : Bengaluru **Union Bank of India**

QuoteExpress
PROBLEMS ARE NOT STOP SIGNS, THEY ARE GUIDELINES ROBERT H SCHULLER

ORIX LEASING & FINANCIAL SERVICES INDIA LIMITED

(formerly known as OAIS Auto Financial Services Limited) (A Subsidiary of ORIX Auto Infrastructure Services Limited)
Regd. Office : Plot No. 94, Marol Co-operative Industrial Estate, Andheri-Kurla Road, Andheri (E), Mumbai - 400 059
Tel.: +91 22 2859 5093 / 6707 0100 | Fax: + 91 22 2852 8549
Email: info@orixindia.com | www.orixindia.com | CIN: U74900MH2006PLC163937

APPENDIX IV [RULE 8(1)]
POSSESSION NOTICE (FOR IMMOVABLE PROPERTY)

Whereas the undersigned being the Authorised Officer of the **ORIX Leasing & Financial Services India Limited**. under the Securitisation and Reconstruction of Financial Assets and Enforcement of Security Interest (Act,2002) and in exercise of the power conferred under section 13(12) read with Rule 3 of the Security Interest (Enforcement) Rules, 2002, issued demand notice to repay the amount mentioned in the notice within 60 days from the date of receipt of the said notice/s.

The borrower/s having failed to repay the amount, notice is hereby given to the borrower/s and the public in general that the undersigned has taken possession of the property described herein below in exercise powers conferred on him/her under sub-section (4) of Section 13 of the said Act read with Rule 8 of Security Interest Enforcement Rules, 2002.

The borrower/s in particular and the public in general is hereby cautioned not to deal with the property/ies and any dealings with the property/ies will be subject to the charge of **ORIX Leasing & Financial Services India Limited.,** for the amount mentioned in the demand notice and interest thereon as per loan agreement. The borrowers' attention is invited to provisions of Sub-section (8) of Section13 of the Act, in respect of time available, to redeem the secured assets.

Sr No.	Loan Account No.	Name of the Borrower/ Co Borrower	Demand Notice date & Amount	Date & Type of possession Taken	Description of the Immovable Properties
1	LN0000000009948 LN0000000016789	1. Mrs. Bhavani D	3rd Mar-2022 & Rs. 91,01,849.63/-	18-Aug-2022 (Symbolic Possession)	**All That Piece and Parcel of Property** Situated at No. 44/1 (Land Area: 1320 Sq. Ft.), Katha No. 846/44/1, Block C, Sushila Nilaya, 1st Main Road, 3rd Cross, Bhimaya Layout, Near Diesel Shed, Devasandra, Krishnarajapura, Bangalore – 560036 and the said property is **bounded by as: North/Front :** Property of K S Sai Baba **South/Rear :** 20 Ft. Road **East/Left (Side 1) :** 20' Ft. Road **West/Right (Side 2) :** Property of Suresh SP

Date : 18th August 2022
Place : Bangalore

Sd/-
Authorised officer
ORIX Leasing & Financial Services India Limited

केनरा बैंक Canara Bank

(A GOVERNMENT OF INDIA UNDERTAKING)

HSR Layout Branch,
Bangalore-560 102. Phone No.080- 25723483
e-mail: cb2673@canarabank.com

E- Auction Sale Notice

AUCTION SALE NOTICE OF IMMOVABLE PROPERTIES THROUGH E-AUCTION (ON LINE AUCTION) UNDER RULES 8(6) & 9 OF THE SECURITY INTEREST (ENFORCEMENT) RULES 2002

Notice is hereby given to the public in general and in particular to the Borrower that the below described immovable property charged to the Secured Creditor, the possession of which has been taken by the Authorised Officer of **HSR Layout Branch, Bangalore of the Canara Bank, will be sold on "As is where is", "As is what is", and " Whatever there is" without any recourse on 12.09.2022, 10.30 AM to 12.00 Noon, for recovery Rs.3,26,44,115/-** (Rupees Three Crores Twenty Six Lakhs Forty Four Thousand One Hundred Fifteen Only) and applicable interest thereon and other charges till the date of realization in full due to the **HSR Layout Branch, Bangalore of Canara Bank** from the borrowers **1. M/s. Bangalore Ceramics, Prop.: Mr. E. A. Wilson**, No. 59 / 60 &78 Behind BESCOM Office, Kudlu Gate, Hosur Road, Bangalore 560 068.

The earnest money deposit shall be deposited on or before **08.09.20222 up to 4.00 P M**

The properties can be inspected on **08.09.2022 between 2.00 PM to 4.00 PM** on with prior appointment.

Description of the Immovable Property: Property Bearing site Nos. 78,79 & 80, V P Khatha No.275, Friends Colony, Garvebhavipalya Village, Hongasandra Dakale, Begur Hobli, Bangalore South Taluk, Bengaluru- 560068. Total area measuring 5400 Sq.ft. and bounded on: North by: Site No.59 & 60, South by: 30 feet Road, East by: 30 feet Road, West by: Site No.81.

Reserve Price: Rs.2,94,50,000/- **EMD – Rs.29,45,000/-**

For detailed terms and conditions of the sale please refer the link "E-Auction" provided in Canara Bank's website **(www.canarabank.com)** or may contact **Canara Bank, HSR Layout Branch,** Bangalore- 560 102,Tel: 25723483/9483502673 **email: cb2673@canarabank.com** during office hours on any working day.

E-auction arranged by the service provider M/s Canbank Computer Services Limited, Contact Person Mr. Pakhare D D/Mr.Ramesh T H, Mobile: 9480691777 / 8553643144, Email: eauction@ccsl.co.in Website: https://indianbankseauction.com

Place: Bangalore
Date : 26.08.2022

Sd/- Authorised officer
Canara Bank

F. No.L.12013/4/2022-AS
Government of India
Ministry of AYUSH
(Ayurveda Section)

Advertisement for the post of Director, RAV, New Delhi – Reg.

Applications are invited in duplicate from eligible candidates for filling up the post of Director, Rashtriya Ayurveda Vidyapeeth (RAV), New Delhi, an autonomous body under the Ministry of AYUSH, Government of India. Details are available on the website of this Ministry (www.ayush.gov.in and Rashtriya Ayurveda Vidyapeeth RAV (http://www.ravdelhi.nic.in).

The application in the prescribed proforma complete in all respect should reach through proper channel to Shri Bhawani Shankar Kothari, Under Secretary (Ayurveda), Ministry of AYUSH, Government of India, AYUSH Bhawan, B-Block, GPO Complex, INA, New Delhi-110023 within 60 days from the date of publication of the advertisement for this post in the Employment News/Rozgar Samachar.

Sd/ (Bhawani Shankar Kothari)
CBC 17201/11/0016/2223 **Under Secretary to the Government of India**

SOUTHERN RAILWAY

Tiruchchirappalli Division
E-Tender Notice No. TPJ / 09 of 2022 Dated: 24.08.2022

Divisional Railway Manager / Works Branch / Tiruchchirappalli Division, Tiruchchirappalli-1 for and on behalf of the President of India invites **ONLINE** tenders for the following works as per tender notice and complete details are given in our e-tender portal **www.ireps.gov.in**.

Sl. No.	Tender No.	Name of work / Appx. value / EMD / Completion Period
1	TPJ-09-2022-01	Villupuram Junction: Auction work-Sale of materials by dismantling of condemned **staff quarters and service buildings (201 units)** and to clear the specified released materials on as is where is basis. (Note: Bidder to pay the Bid amount to Railways); Appx. value of the work (₹ in Lakhs): ₹ **60.90;** Amount of EMD (₹ in) : ₹ **121800;** Completion period of work: **4 months;**
2	TPJ-09-2022-02	Vriddhachalam Junction: Auction work-Sale of materials by dismantling of condemned **staff quarters and service buildings (75 units)** and to clear the specified released materials on as is where is basis. (Note: Bidder to pay the Bid amount to Railways); Appx. value of the work (₹ in Lakhs): ₹ **10.91;** Amount of EMD (₹ in) : ₹ **21800;** Completion period of work: **4 months;**
3	TPJ-09-2022-03	(i) Up gradation of existing Pit Line for the maintenance of Chair Car **Vande-Bharat train set** at BG Coach Care Centre, Tiruchchirappalli Junction and (ii) Construction of **Service Building-2 Nos.** & Rolling in/out examination hut, Provision of CC pathway at Tiruchchirappalli Goods yard; Appx. value of the work (₹ in Lakhs): ₹ **204.35;** Amount of EMD (₹ in) : ₹ **252200;** Completion period of work: **8 months;**
4	TPJ-09-2022-04	Thanjavur Ballast Depot - Collection, supply and training out of machine crushed track ballast in Senior Section Engineer /P.Way/Thanjavur and B-Thiruvarur section; Appx. value of the work (₹ in Lakhs): ₹ **235.59;** Amount of EMD (₹ in) : ₹ **267800;** Completion period of work: **9 months;**
5	TPJ-09-2022-05	Raising of Medium level to High level Platform at various stations in Senior Section Engineer / Works / Mayiladuturai section; Appx. value of the work (₹ in Lakhs): ₹ **595.62;** Amount of EMD (₹ in) : ₹ **447800;** Completion period of work: **9 months;**
6	TPJ-09-2022-06	Raising of Medium level to High level Platform at various stations in Senior Section Engineer/Works/Thanjavur section; Appx. value of the work (₹ in Lakhs): ₹ **268.97;** Amount of EMD (₹ in) : ₹ **284500;** Completion period of work: **6 months;**
7	TPJ-09-2022-07	Provision of Concrete Flooring at Wagon Pit line/CWS/ Ponmalai; Appx. value of the work (₹ in Lakhs): ₹ **73.17;** Amount of EMD (₹ in) : ₹ **146300;** Completion period of work: **5 months;**
8	TPJ-09-2022-08	Realignment of reverse curve connecting Road No. 3 and UP line at VM end in Tiruchchirappalli Junction; Appx. value of the work (₹ in Lakhs): ₹ **32.86;** Amount of EMD (₹ in) : ₹ **65700;** Completion period of work: **2 months;**
9	TPJ-09-2022-09	Regulation of control valves at Thanjavur & Kumbakonam stations, Periodical maintenance of water supply, Cleaning and Maintenance of GLR, OHT, PVC stage tanks, drinking water pipe lines, septic tanks, Under Ground sewage systems at Various stations in Senior Section Engineer/Works/Thanjavur and Mayiladuturai section for a period of two years; Appx. value of the work (₹ in Lakhs): ₹ **39.48;** Amount of EMD (₹ in) : ₹ **79000;** Completion period of work: **24 months;**
10	TPJ-09-2022-10	Improvements to drainage arrangements at various existing subways in Senior Divisional Engineer / North / Tiruchchirappalli jurisdiction; Appx. value of the work (₹ in Lakhs): ₹ **617.26;** Amount of EMD (₹ in) : ₹ **458600;** Completion period of work: **6 months;**
11	TPJ-09-2022-11	Provision of Track Machine Siding facilities at Chinnababu Samudram station; Appx. value of the work (₹ in Lakhs): ₹ **86.31;** Amount of EMD (₹ in) : ₹ **172600;** Completion period of work: **6 months;**

Sl.No. 01 - 02 : Tender closing date and time : 19.09.2022 at 15.00 Hrs.
Sl.No. 03 - 11 : Tender closing date and time : 26.09.2022 at 15.00 Hrs.

Note: It is the responsibility of the tenderer to check any Corrigendum issued for any correction or modifications uploaded subsequently in website, the same shall be taken into account while submitting Tender.

Corrigendum to E-Tender Notice No. TPJ/08 of 2022 Dated: 11.08.2022

1. Tender **Sl. No. 17,** Tender No.TPJ-08-2022-17 is **cancelled due to administrative reason.** The other terms and conditions remain unchanged.

Divisional Railway Manager, Works, Tiruchchirappalli

Follow us on : twitter.com/GMSRailway

PUBLIC NOTICE

It is hereby notified that, my clients have agreed to purchase the Schedule property from its owner **Smt.B.R.USHA alias USHA MOORTHY** W/o Sri.R.P.Moorthy, residing at No.15/1, Surveyor Street, Basavanagudi, Bangalore – 560004.

If any person/s have any manner of right, title, interest or claim or charge or lien over the Schedule property or otherwise have any lawful objection/s for sale of the Schedule property by the aforesaid owner, they are hereby called upon to file their objections in writing, along with the photocopies of documents on which they rely, with the undersigned, within 14 days from the date of publication of this notice. Objection/s received thereafter will not be binding on my clients.

SCHEDULE

All that piece and parcel of the residential property bearing **Municipal No.15/1,** PID No.49-57-15/1,East to West 41 ft 2 Inches and North to South on the Eastern side 40 ft 9 Inches; on the Western side 40 ft 11 inches, together with a passage thereon, in all measuring 2125 Sq.ft, situated at Surveyor Street, Basavanagudi, Bangalore and bounded on:

East by : House belonging to D.N.Rajashekar
West by : House belonging to H.K.Savithramma and H.K.Sethurama Rao
North by : Conservancy
South by : Property bearing No.15

Sd/- Goutam Chand S.F
Advocate
Goutam Associates
No.60, 2nd Floor, Kanakapura Road,
Basavanagudi, Bangalore – 560 004

बैंक ऑफ़ बड़ौदा Bank of Baroda

Indiragar Branch, No.325, CMH Road, Indiranagar, Bangalore-560038
Ph: 080-25281006, 25252629, 2525219, E-mail : vjinba@bankofbaroda.com

NOTICE TO BORROWER

(UNDER SUB-SECTION (2) OF SECTION 13 OF THE SARFAESI ACT, 2002)

'At your request, Bank has extended credit facilities to the below mentioned individuals against secured assets through its **Bank of Baroda, Indirangar Branch,** The relevant particulars of the property on which you have created security interest by execution of security agreement/documents & creation of mortgage by way deposit of title deeds are furnished hereunder. As the operation and conduct of the financial assistance/ credit facilities have become irregular, the debts have been classified as Non Performing Assets in accordance with the directives/guidelines issued by Reserve Bank of India consequent to the default committed by the borrowers in repayment of the principal debt and interest thereon. As the demand notice sent by register AD calling upon you, was un-served/not acknowledged, this publication is now issued.

1.Name and Address of the Borrower/Co-Borrower/Mortgagor/Guarantor: (1) M/s. Sai Enterprises, Having Business at Tamarind, No.2, Outer Ring Road, Ramamurthynagar, Banaswadi, Bangalore-560043 **(2) Mrs. Sushma U (Proprietor)** W/o Vijay Kumar, No.22, Garden Road, Near Shanimahathma Temple, Chikkapet, Tumkur-572101. **Also residing at** No. 726-2BM, Durga Deepa, 2 B Main OMBR Layout, Banaswadi, Bangalore-560043, **(3) Mr. R.Vijay Kumar,** No.22, Garden Road, Near Shanimahathma Temple, Chikkapet, Tumkur-572101. **(4) Mr.Harish Krishnamurthy,** No. 1E, Kalkere, 1st Main, 2nd Corss, RMV 2nd Stage, Dollars Colony, Bangalore-560094 **(5) Bhageerathi** W/o Harish Krishnamurthy, No. 1E, Kalkere, 1st Main, 2nd Corss, RMV 2nd Stage, Dollars Colony, Bangalore-560094 **(6) Mayur K.** S/o Harish Krishnamurthy, No. 1E, Kalkere, 1st Main, 2nd Corss, RMV 2nd Stage, Dollars Colony, Bangalore-560094 **(7) Nakshathra** D/o Harish Krishnamurthy, No. 1E, Kalkere, 1st Main, 2nd Corss, RMV 2nd Stage, Dollars Colony, Bangalore-560094.

Nature and type of facility	Limit	Rate of Interest	O/s as 22.08.2022 (inclusive of interest upto 31.07.2022)
Term Loan - Old account No. 130109041000189, New Account No. 89240600000200	**75,00,000/-**	**11.90%**	**Rs. 81,42,212.16/-**
Cash Credit- Old account No. 130106211000057, New Account No. 89240500000032	**70,00,000/-**	**11.20%**	**Rs. 73,14,924/-**

Amount Outstanding : Rs.1,54,57,136.16/- (Rupees One Crore Fifty Four Lakhs Fifty Seven Thousand One Hundred Thirty Six and Paisa Sixteen Only) as on **22.08.2022** plus interest and other Charges.

NPA Date : 31.03.2020 **Demand Date : 22.08.2022**

Security agreement with brief description of securities: EMTD of all that piece and parcel of the property Site No. 1E, situated at RMV 2nd Stage, 1st Block, 1st Main, 2nd Cross, Dollars Colony, Bangalore-560094, measuring East to West 40.5 feet and North to South 31 feet, Boundaries : East by : Site No. 1D, West by : Site No. 1F, North by : Road, South by : Site No.8.

If you fail to repay the aforesaid sum with interest and incidental expenses within 60 days from the date of this notice, Bank shall exercise all or any of the rights detailed under sub section (4) of the section 13 of the SARFAESI Act. You are also put on notice that in terms of sub section 13 of section 13, you shall not transfer by sale, lease or otherwise the said secured assets detailed above without obtaining written consent of the Bank. This notice is without prejudice to the Banks rights to initiate such other action or legal proceedings as it deem necessary under any other applicable provisions of law.

Date : 24.08.2022
Place : Bangalore

Sd/- Authorised Officer
Bank of Baroda

केनरा बैंक Canara Bank

ARM Branch-I
2nd Floor, C.O. Bldg., No.86,
Spencer Towers, M G Road,
Bangalore- 560 001. Telefax: 080-25310066,
Mob: 9483532366/9483858759
email – cb2366@canarabank.com

SALE NOTICE

OFFERS ARE INVITED FROM PUBLIC FOR PURCHASE OF BELOW MENTIONED MECHINERY TO BE AUCTIONED BY CANARA BANK ASSET MANAGEMENT BRANCH, BENGALURU-560 001.

Notice is hereby given to the public in general and in particular to the Borrower (s) and Guarantor (s) that the below described movable property/ies Hypothecated to the Secured Creditor, the symbolic possession of which has been taken in exercise of the power conferred under The Hypothecation Agreement by Canara Bank SME B

punjab national bank

CRMD, BANGALORE CIRCLE
26-27, Raheja Towers, 1st Floor,
M.G. Road, Bangalore – 560001.
Email-id- ladderbangalore@pnb.co.in

NOTICE U/S 13(2) of the Securitisation and Reconstruction of Financial Assets and Enforcement of Security Interest Act, 2002

A notice is hereby served on the undernoted borrower(s)/Mortgagor(s) (here in after referred as defaulting obligants) on the loans availed by them from the Bank being classified as Non Performing Asset (NPA). Notice/s under section 13(2) read with rule 3(1) demanding repayment of the dues within 60 days as per the terms of the powers conferred to the undersigned under section 13(12) of the SARFAESI Act 2002 was/were already sent through post to the last known address(es) but have returned un-served. Hence, this notice is served on all the defaulting obligants by way of paper publication as a substituted service. The detail of the defaulting obligants, amount due and security offered towards repayment of borrowed facility(ies) are as under: -.

Sl. No.	A) Defaulting Obligant's / Mortgagor and Guarantor Name and Address B) Branch (Code)	Demand Notice date, facility, Account No and O/s Amount (date of O/s + further interest, charges and cost)	Description of the immovable property charged to the Bank by way of equitable mortgage
1	**A) Borrower : 1) Mr. Parashivappa M G,** #65, Bestar Block, 3rd Cross, 1st Main, Next to Ele Thota Sewage Farm Road, Khille Mohalla, Vidyaranyapuram, Mysuru-570008. **2) Mr.Gururajaprasad C, S/o Chennakeshavaiah,** #264, Shree Govinda, 1st Cross, 6th Main, 2nd stage, Vivekananda Nagar, Mysuru-570023. **B) VV Market, Mysore (078500)**	**14.07.2022 Term Loan Housing Loan : 078500NC00005631 Rs.11,65,132.50 as on 30.06.2022**	All that piece and parcel of the property of immovable property 65, situated at Bestar block, 3rd cross, 1st main vidyaranyapuram, Next to Ele Thota Sewage Farm Road, Khille Mohalla, Mysuru-570008. Measuring East to West 15 feet North to South 45 feet and bounded on the **East by :** Private House, **West by :** Private House, **North By :** Road & **South by :** Private House.

The attention of the above said defaulting persons are hereby invited to the provisions of section 13(8) of the said act in respect of the time available to them for redemption of the secured assets failing which, further action under section 13(4) of the said act will be initiated. They shall not transfer or alienate the assets by way of sale, lease, mortgage, extinguish rights in favor of their family members/third party or to create any further encumbrance without written prior consent of the Bank under section 13(13) of the said act.
If the said Borrower(s)/Obligant(s)/Guarantor(s) fail to make payments to Punjab National Bank as afore said, the Bank may proceed against the above secured assets under Section 13(4) of the said Act and the applicable Rules, entirely at the risks, costs and consequences of the Borrower/oblgants. For further details, please contact the Authorized Officer at the above said address.

Place : Bangalore
Date : 26.08.2022

FOR PUNJAB NATIONAL BANK
M Srinivasa Rao
Chief Manager, Authorized Officer

PUBLIC NOTICE

My clients Mr. C.T. RAJU S/o Late V.Channappa and Mr. RAJENDRA. H.B. S/o Sri Bommegowda, intends to buy the schedule property from Sri Cheluvaiah. M.R. Master Vijayakumar M.C., Kum. Chandanasri all are residing at Maragondanahalli, Kengeri Hobli, Bangalore - 560 060 and Mr. Yogesh.P., Master Chinmay and Kum. Sharanya residing at Krishna Sagara, Kengeri Hobli, Bangalore - 560 060.

Any persons having any objections/rights to the above sale may contact the undersigned with documentary evidence within **7 days** from the date of publication, failing which the intended sale will be proceeded with.

SCHEDULE

All that piece and parcel of an Agricultural dry land bearing Sy.No. 20/7, of Maragondanahalli, Sulikere Post, Kengeri Hobli, Bangalore South Taluk, measuring 04:00 Acres 0-32 Guntas out of 5 Acres with a Kharab of 0:04 guntas and bounded on East by: Road, West by: Land in Sy.No. 25, North by: Gollahally Thimmaiah's land now belongs to Mr. Rafiq, South by: Proposed road in Sy.No. 20/7 and land belongs to Nagarajaiah.

JAIKUMAR, Advocate
No.10, 1st Floor, North Park Road,
Sheshadripuram, Bangalore - 560 020.
Mob: 9880075361 Date : 26.08.2022

SYMBOLIC POSSESSION NOTICE

ICICI Bank | **Branch Office:** ICICI Bank Ltd. 4/10, Mythree Tower, Bommanhalli Hosur Main Road Bangalore-560068

Whereas
The undersigned being the Authorized Officer of ICICI Bank Limited under the Securitisation, Reconstruction of Financial Assets and Enforcement of Security Interest Act, 2002 and in exercise of the powers conferred under section 13 (12) read with Rule 3 of the Security Interest (Enforcement) rules 2002, issued demand notices upon the borrowers mentioned below, to repay the amount mentioned in the notice within 60 days from the date of receipt of the said notice.
As the borrower failed to repay the amount, notice is hereby given to the borrower and the public in general that the undersigned has taken Symbolic possession of the property described herein below in exercise of powers conferred on him/ her under Section 13(4) of the said Act read with Rule 8 of the said rules on the below-mentioned dates. The borrower in particular and the public in general is hereby cautioned not to deal with the property and any dealings with the property will be subject to the charge of ICICI Bank Limited.

Sr. No.	Name of the Borrower/ Loan Account Number	Description of Property/ Date of Symbolic Possession	Date of Demand Notice/ Amount in Demand Notice (Rs.)	Name of Branch
1.	Mukesh G Agarwal, Hemalata Agarwal & Gopichand Agarwal/ Sy No 306/3 8th Cross Road Wadi Gulbarga Karnataka-585225/ 412505500022 & 412555000005.	All that piece and parcel of property S Y No. 306/3 B, Near ACC Factory, Wadi Village, Chittapur Taluq, Gulbarga District Karnataka585225 Boundries as follows: East By: Road West By: Agriculture land of Bheemrao North by- ACC area South By-Agriculture Land of Subhash. Date of Symbolic Possession 23th August 2022.	16-11-2021/ Rs. 3,07,56,821.31/-	Gulbarga

The above-mentioned borrowers(s)/ guarantors(s) are hereby given a 30 day notice to repay the amount, else the mortgaged properties will be sold on the expiry of 30 days from the date of publication of this Notice, as per the provisions under the Rules 8 and 9 of Security Interest (Enforcement) Rules 2002.

Date : August 26, 2022
Place: Bangalore

Authorized Officer
ICICI Bank Limited

PHYSICAL POSSESSION NOTICE

ICICI Bank | **Branch Office:** ICICI Bank Ltd. 4/10, Mythree Tower, Bommanhalli Hosur Main Road Bangalore-560068

Whereas
The undersigned being the Authorized Officer of ICICI Bank Limited under the Securitisation, Reconstruction of Financial Assets and Enforcement of Security Interest Act, 2002 and in exercise of the powers conferred under section 13 (12) read with Rule 3 of the Security Interest (Enforcement) rules 2002, issued demand notices upon the borrowers mentioned below, to repay the amount mentioned in the notice within 60 days from the date of receipt of the said notice.
As the borrower failed to repay the amount, notice is hereby given to the borrower and the public in general that the undersigned has taken possession of the property described herein below in exercise of powers conferred on him/ her under Section 13(4) of the said Act read with Rule 8 of the said rules on the below-mentioned dates. The borrower in particular and the public in general is hereby cautioned not to deal with the property and any dealings with the property will be subject to the charge of ICICI Bank Limited.

Sr. No.	Name of the Borrower/ Loan Account Number	Description of Property/ Date of Physical Possession	Date of Demand Notice/ Amount in Demand Notice (Rs.)	Name of Branch
1.	Shaik Masood Ali/ Shaik Maqsood Ali-LBBNG00005031943	Schedule A Property All That Piece and Parcel of Immovable Property Being The Residentially Converted Land Now Bearing B.M.P Khatha No.2, H.M.T Main Road, Ward No.1, Yeshwanthpura, Bangalore-560022 (Comprised Earlier is Survey Number 47 & 48 Measuring 28 acres 3 Guntas and 6 acres 24 Guntas Respectively in Peenya Village, Yeshwanthpur Hobli, Bangalore North Taluk, Bangalore) Totally Measuring 34 acres 27 Guntas in Extent or 1,04,443.75 Sq.mtrs Bounded on East By: Public Road Leading From Tumkur Road to Research and Development Division of H.M.T Ltd., West By: Private Houses in Peenya Village as Well as Industrial area of Karnataka Industrial areas Development Board. North By: Pipe Line Road Dividing This Schedule Property From The Factory Premises of Bharath Fritz Werner Ltd., Located is Sy No.49 and South By: Premises of Indian Plywood Research Institute as Well as Some Private Houses in Peenya Village. Schedule 'B' Property All That Piece and Parcel of Schedule 'A' Property Excluding The area Which is Earmarked For Park, open Space, Civic Amentities, Internal Roads and Path Ways, Club House, The Details Od Such area Mentioned as Hereunder; Total area of Schedule 'A' Property-1,40,443.75 Sq.mtrs., area to Be Excluded From The Above Park, open Space- 21056.36 Sq.mtrs., Civic Amenities-14143.71 Sq.mtrs., Internal Roads and Path Ways- 35200.07 Sq.mtrs., Club House-1173.0 Sq.mtrs.., Schedule 'C' Property (Now Being Sold Under This Deed) Residential Apartment Constructed Over A Portion of Schedule A Property Bearing No.08 om Ground Floor in A Block Measuring 2020 Sq.ft of Super Built Up area Together With Proportionate 282.8 Sq.ft of Undivided Share, Right, Title and Interest in The Land Exclusively Identified With The Aforesaid Block Therein The Group Housing Enclave Known as "Platinum City",(The Undivided Share in Land Related to The Subject Flat/ Apartment is Detremined only After Taking in to Consideration of The Land Covered Beneath The Concerned "A" Block of The Building Where The Residential Flat/ Apartment is Situated and The Set Back area Allowed to The Block Including Podium) With Covered Hollow Block Walls, Mosaic/ Vitrified Flooring, Plywood Doors and Aluminum Windows./ Date of Physical Possession on-24.08.2022	15.04.2021 Rs. 1,31,02, 583.00/-	Bangalore

The above-mentioned borrowers(s)/ guarantors(s) are hereby given a 30 day notice to repay the amount, else the mortgaged properties will be sold on the expiry of 30 days from the date of publication of this Notice, as per the provisions under the Rules 8 and 9 of Security Interest (Enforcement) Rules 2002.

Date : August 26, 2022
Place: Bangalore

Authorized Officer
ICICI Bank Limited

बैंक ऑफ़ बड़ौदा Bank of Baroda

Bank Of Baroda, Recovery Department, Regional Office, Bangalore (South), 4th Floor, Vijaya Towers, 41/2, M G Road, Bangalore, Karnataka-560001. Phone No: 080-25584066, Extn:710, 080-25011710, E-mail Id: Recovery.blrsouth@bankofbaroda.com, Website: Www.bankofbaroda.in.

SCAN HERE For detailed terms & conditions.

SALE NOTICE FOR SALE OF IMMOVABLE PROPERTIES "APPENDIX-IV-A[See proviso to Rule 6 (2) & 8 (6)]

E-Auction Sale Notice for Sale of Immovable/Movable Assets under the Securitization and Reconstruction of Financial Assets and Enforcement of Security Interest Act, 2002 read with proviso to Rule 6 (2) & 8 (6) of the Security Interest (Enforcement) Rules, 2002.
Notice is hereby given to the public in general and in particular to the Borrower(s), Mortgagor(s) and Guarantor(s) that the below described immovable/Movable property mortgaged/charged to the Secured Creditor, will be sold on **"As is where is", "As is what is", and "Whatever there is"** basis for recovery of below mentioned account/s. The details of Borrower/s/Mortgagor/Guarantor/s/Secured Asset/s/Dues/Reserve Price/e-Auction date & Time, EMD and Bid Increase Amount are mentioned below –

Sl. No.	Name & address of Borrower/s, Mortgagor/s and Guarantor/ s	Short Description Of The Immovable Property With Known Encumbrances, If Any	A.Branch Name B.Account Number C. Total Dues	Date & Time of e-Auction	A.Reserve Price, B.Earnest Money Deposit (EMD) C.Bid Increase Amount D.Last date of receipt of EMD	Status of Possession	Property Inspection date & time.
1	**M/s. High City Infrastructure Pvt Ltd** rep By its Director **Mrs. H Devika** W/o R Umashankar Residing at No. 15, Ramamandir Road, Basavanagudi, Bangalore-560004. **Mr. R Umashankar (Guarantor)** Residing at No 15 Ramamandir Road Basavanagudi Bangalore 560004.	All that piece and parcel of the property bearing Muncipal No.30 (old No. 46A, Laid in Sy no. 3/2) situated at 1 St main Road, Hosakerehally, BSK IIIrd Stage, Bangalore belonging to Sir. Umashankar R Corporation PID No 55-753-30 measuring E to W 37.50 ft and N to S 20.00 Ft **Known Encumbrances: Nil**	**A. 27710400000092 B. Rs.1,55,50,556.00 As On 18.07.2022 And With Further Interest From 19.07.2022 Onwards And Other Charges**	**14.09. 2022 2.00 pm to 6.00 pm**	**A. Rs.33,12,000/- B. 3,31,200/- C. 25,000/- D. 13.09.2022**	**Physical Possession**	**After 01.09.2022 with prior permission form Authorised officer**
2	**M/s. Pruthv Infrastructure Developers Rep By Partners 1. Mr. Pruthviraj S/o P Shankar 2. Mr. P Shankar S/o Late Pillappa 3. Mrs. Rashmi Pruthviraj** All The Above 3 Partners Residing At No 37, 2nd Cross, Jambusavaridinne, J.P Nagar, 8th Phase, Bangalore -560083.	All That Piece And Parcel Of Residential Property House List No 44/56-57, BBMP Khata Sl No 954 Kothanur Village, Uttarahalli Hobli, BBMP Ward No 194 Bstq Measuring EW-60ft X NW-45ft Total 2700 Sqft. **Known Encumbrances: Nil**	**A. 73620600000504 73620500000017 73620600000839 B. Rs.15089527.07 60,24,245.25 1,23,502.60 Totalling To Rs.2,12,37,274.92 As On 18.07.2022 And With Further Interest From 19.07.2022 Onwards And Other Charges**	**14.09.2022 2.00 PM TO 6.00 PM**	**A. RS.1,20,30,000/- B. RS.12,03,000/- C. RS.25,000/- D. 13.09.2022**	**Physical Possession**	**After 01.09.2022 With Prior Permission Form Authorised Officer**
3	**1. Mr.Bharath Kumar** S/o Surya Narayana Prop: S.R. Books And Stationery World No1 Near Sapota Garden Chunchanaghatta Main Road Opp.Vastu Placid Apartment Yelachenahalli Bangalore - 560078. **2.Mr.Charan Kumar S** S/o Surya Narayana, No E-120, Old No. 18, 2nd Cross, Old Bank Colony, Konanakunte Bangalore - 560026.	Flat No. 302, 2nd Floor, in Vastu Placid Apartment, Ward No. 186, 1st And 2nd Cross Road, Chunchanaghatta, Yelachenahalli, Bangalore-560078. Super Built Up Area 1212 Sqft, Uds 362 Sqft **Known Encumbrances - Nil**	**A. Mysore Road Branch B. 89400500000041 C. Rs.1,89,82,625.27/- As On 23.08.2022 With Further Interest From 24.08.2022 Along With Costs And Other Charges Etc.**	**14.09.2022 2.00 PM TO 6.00 PM**	**A. Rs.26,69,500/- B. Rs.2,66,950/- C. Rs.25,000/- D.13.09.2022. E. Physical Possession**	**Physical Possession**	**After 05.09.2022 Contact: 7483914701 9986738049**
4	**1.Syeda Sakina Banu B** W/o Mahaboob Pasha **2. Mahaboob Pasha** S/o Abdul Khadar Both Residing At No 12 Global Meadows Myalasandra Village Kengeri Hobli Bangalore 560098. **3. M/S.Wood Lounge** Having Registered Address At No.773, Gf, 100 Feet Ring Road, 7th Block, 2nd Phase, BSK 3rd Stage, Hosakerahalli Bangalore 560086. **Represented By Prop: Mrs.Syeda Sakina Banu B** W/o Mahaboob Pasha	Flat No 012 - 2 BHK, On Ground Floor, of Residential Complex "Global Meadows" Having BBMP Khata No. 237/ 257/ 255/ 262/ 447/448/446/11/Gf-012 Situated At Mylasandra Village, Kengeri Hobli, Bangalore 560098. Super Built Up Area 1265 Sq, Ft(Inclusive Of Proportionate Share In Common Areas) Uds- 370.50 Sq Ft, One Car Parking. **Known Encumbrances - Nil**	**A.Kathriguppe B. 1. Mrs.Syeda Sakina Banu A.74670600000616 B.74670600000638 2. M/S Wood Lounge A.74670500000019 B.74670600000588 C.74670600001308 C. 1. Mrs.Syeda Sakina Banu A.Rs. 45,36,091.93 B.Rs. 5,72,443.13 2.M/S Wood Lounge A.Rs.9,52,094.12 B.Rs.2,20,705.94 C.Rs.74,394.61 As On 19.8.2022 With Further Interest From 20.08.2022 Along With Costs And Other Charges Etc.**	**14.09.2022 2.00 PM TO 6.00 PM**	**A.Rs.47,38,500/- B.Rs.4,73,850/- C.Rs.25,000/- D. 13.09.2022. E.PHYSICAL**	**Physical Possession**	**After 05.09.2022 Contact: 9986738049 9440217268**

For detailed terms and conditions of sale, please refer/visit to the website link https://www.bankofbaroda.in/e-auction.htm and https://ibapi.in. Also, prospective bidders may contact the Authorised officer on Tel No.080-26749686 (Ext-710) Mobile: 7483914701.
The borrowers/guarantors are hereby notified to pay the sum as mentioned above along with upto date interest and ancillary expenses before date of auction, failing which the property will be auctioned/sold and balance dues, if any, will be recovered with interest and cost.

Date: 26.08.2022 Place:- Bengaluru Name: Authorised Officer, Bank of Baroda

बैंक ऑफ़ बड़ौदा Bank of Baroda

ZONAL STRESSED ASSET RECOVERY BRANCH,
7th FLOOR, VIJAYA TOWERS, 41/2 M.G.ROAD, BENGALURU-560001
Phone: 080-25011280/286/350 Email: armban@bankofbaroda.co.in

SALE NOTICE FOR SALE OF IMMOVABLE/ MOVEABLE PROPERTIES "APPENDIX- IV-A [See provision to Rule 6 (2) & 8 (6)]

E-Auction Sale Notice for Sale of Immovable Assets under the Securitisation and Reconstruction of Financial Assets and Enforcement of Security Interest Act, 2002 read with provision to Rule 6 (2) & 8 (6) of the Security Interest (Enforcement) Rules, 2002.
Notice is hereby given to the public in general and in particular to the Borrower(s), mortgagor(s) and Guarantor (s) that the below described immovable property mortgaged/charged to the Secured Creditor, possession of which has been taken by the **Authorised Officer of Bank of Baroda, ZOSARB, Bangalore, Secured Creditor**, will be sold by E-auction through website: **https://www.mstcecommerce.com** on **"As is where is" and "As is what is" basis** for recovery of below mentioned account/s. The details of Borrower/s/Guarantor/s/ Mortgagor/Secured Asset/s/Dues/Reserve Price/e-Auction date & Time, EMD and Bid Increase Amount are mentioned below -

Name & address of Borrower/s, Mortgagor/s and Guarantor/ s	Short Description Of The Immovable/moveable Property With Known Encumbrances, If Any	Total Dues.	Date& Timeof E-auction	Reserve Price, EMD Bid Increase Amount & Last Date of EMD Amount	Statusof Possession (Constructive /Physical)	Property Inspection date & Time.
1. M/s Sai Steel & Roofings Represented by its Proprietor Mr. Basavraju S/o V Basappa No.130/1, Shed No. 89, Machohalli Village, Bapagrama Post, dasanpura, Hobli, Magadi Main Road, Bangalore-560091 **2. Mr. Basavraju S/o V Basappa** #1699, Simhadri Kuteera Vishweshwaraiah layout 7th Block, Bangalore-560091 (Proprietor) **3. Mrs. Nikita Patil(W/o) Siddartha Patil,** #166/A, 9th Cross, 12th Main road, D Group Layout, Srigandadakaval, Bangalore-560081. Also At No. 684,5th Cross, North Block Upkar Layout, Bangalore-560056 (Guarantor)	**Schedule Property: Item No. 1:** All that piece and parcel of converted undeveloped lands for ware house purpose, bearing Sy. No 45/2, situated at Mahimpura, Thyamagondalu Hobli, Nelamangala Taluk, Bangalore Rural district, measuring 8 Guntas and bounded on: **East by:** 24 guntas of land in Sy. No. 45/2 Sold to Puttaraj, **West by:** Sy. No. 45/1, **North by:** Sy. No.46, **South by:** Sy. No.45/4 sold to Puttaraju, **Item No. 2:** All that piece and parcel of converted undeveloped lands for ware house purpose, bearing Sy. No 45/3A, present New Sy. No.45/4, situated at Mahimpura, Thyamagondalu Hobli, Nelamangala Taluk, Bangalore Rural district, measuring 8 Guntas and bounded on: **East by:** 6 guntas in Sy. No. 45/4 sold to Puttaraj, **West by:** Sy. No. 45/1, **North by:** Sy. No.45/2, **South by:** Road **Item No. 3 :** All that piece and parcel of converted undeveloped lands for ware house Purpose, bearing Sy. No 45/1, situated at Mahimpura, Thyamagondalu Hobli, Nelamangala Taluk, Bangalore Rural district, measuring 28 Guntas and bounded on: **East by:** Sy. No. 45/2 Land of Shantilal and Sy. No. 45/4 Land of S.M Raju, **West by:** Narsimhaiah's Land, **North by:** Bettaiah's Land, **South by:** Road	Rs. 5,06,60,587.61 (Rupees Five Crores Six Lakhs Sixty Thousand Five Hundred Eighty Seven & Paisa Sixty One Only) as on 16.08.2022 plus Further interest and other charges	14.09.2022 & From 02:00 PM to 06:00 PM	**Reserve Price: Rs. 1,75,00,000.00 EMD: Rs. 17,50,000.00 Bid Increment Amount: Rs. 50,000/-**	Physical Possession	Date of Inspection: 06-09-2022 Time: 11:00AM to 04:00PM

SCAN HERE
For detailed terms and conditions

For detailed terms and conditions of sale, please refer to the link provided in https://www.bankofbaroda.in/e-auction.htm and https://ibapi.in. Also, prospective bidders may contact the authorized officer on Tel No. 080-25011286/280/350 Mobile: 9739107817, 9739316716

Date: 26-08-2022
Place: Bangalore

Sd/-
Authorized Officer, ZOSARB, Bank of Baroda

Defence Food Research Laboratory (DFRL)
Defence Research & Development Organization (DRDO)
Ministry of Defence / Government of India,
Siddhartha Nagar / Mysore - 570017

Fax: 0821-2473568 **E-mail:** head.hrd.dfrl@gov.in/dfrlhrd@gmail.com

Advt No. DFRL/Advt Apprentice 03 /2022
ENGAGEMENT OF GRADUATE AND DIPLOMA APPRENTICES
(Under The Apprentices Act 1961 as amended in 1961, 1973 & 2014)

Defence Food Research Laboratory (DFRL), Mysore. a premier Institute under the aegis of Defence Research and Development Organization (DRDO), is in process of engagement of Graduate and Diploma Apprentices for one – year training in the following disciplines:

Apprenticeship Category	Essential Qualifications	Total vacancies	Stipend (per month)
Graduate Apprentice	B Tech in Food Tech/Food Processing/ BSc in Food Science	03	Rs. 9000/-
	B Tech in Bio -Technology / Bioinformatics/ Bio-Engineering/ Biomedical Engineering	01	
Diploma Apprentice	Plastic Moulding Technology	01	Rs. 8000/-
	Plastic technology	01	
	Diploma in Mechanical Engineering	05	
	Diploma in Food & Nutrition / Hotel Management / Catering Technology	03	
	Diploma in Computer Applications / Electronics & Communication Engineering / Information Technology	03	
	Diploma in Electrical Engineering	02	

Application Procedure :-
- Candidates are required to register in NATS portal.
- Candidates are advised to send the filled application form as per annexure and requisite certificates to head.hrd.dfrl@gov.in/dfrlhrd@gmail.com
- Candidates are advised to retain a copy of the completed application (pdf format).
- **Applications received through e-mail only shall be considered.**
- **Last date for receipt of applications by e-mail is on 30th September 2022.**

Selection Procedure:
Candidates will be short listed and selected based on their marks secured in Graduate/Diploma. Selected candidates will be intimated through offer letter/Mail ID provided in the Bio-data.

Terms & Condition for selection of Apprentices:-

1. Candidates must have registered their names at www.mhrdnats.gov.in & non-registered candidates are likely to be rejected.
2. The fresh pass-out candidates (passing their B. E / B. Tech / Diploma courses in 2021) only can apply; candidates who have passed the qualifying examination earlier than 2020 are not eligible. Candidate with post-graduation are not eligible to apply.
3. Those candidates who have completed the qualifying examinations (Graduate - +2/PU 11 + 3 years in Science stream and 4 years in Engineering stream ; Diploma – SSLC / +2/PU II + 3 years in Diploma stream) as regular candidates are only eligible to apply.
4. Graduate degree holders who had training or job experience for a period of one year or more after attaining the essential qualifications shall **NOT** eligible for being engaged as an apprentice under the act.
5. The period of training will be **12 months** commencing from execution of the contract of Apprenticeship.
6. Reservation will be applied as per the provisions of the Apprentices Act, 1961 and Apprenticeship Rules 1992 as amended from time to time. Applications belonging to SC (Schedule Caste) / ST (Schedule Tribe) / OBC (Others Backward Classes) – Non creamy layer shall produce their caste certificates in prescribed format issued by the competent Authority.
7. Selected candidates have to submit the "Medical Fitness Certificate" at the time of joining. They should make their own arrangement for their stay & transportation in Mysore.
8. Verification of credentials shall be done prior to sending offer letter and in case of any deviation from non-conformity with the desired qualification; candidature of the candidates shall be summarily rejected.
9. No TA/DA will be paid to the applicants for joining, if selected.
10. The selected candidates must execute a Contract for a period of one year of training as per provision of the Apprentices Act, 1961 and rules framed there under.
11. **It shall not be obligatory on the part of the Defence Food Research Laboratory, where training is imparted, to offer any employment to any apprentice after completion of period of his/her apprenticeship training.**
12. Suppression of facts will lead to disqualification at any stage of the selection process.
13. DFRL reserve the right to increase/decrease the number of seats for apprenticeship training.
14. Any canvassing or personal follow up with an intention of inducting the process of selection of apprentice by and on behalf of any candidates shall lead to immediate cancellation of candidates.
15. DFRL reserves the right to withdraw/cancel the advertisement/selection process if circumstance so warrant without assigning any reason thereof.
16. In case of any dispute, the legal jurisdiction shall be that of the Hon'ble High court of Karnataka
17. The apprentices will not be provided any quarters / hostel accommodations / transport by this establishment at the time of joining and also during the training period.

Sd/- Head (HRD)
For Director, DFRL

Defence Food Research Laboratory (DFRL), Mysore – 570 011
(Defence Research & Development Organization)

APPLICATION FORM FOR GRADUATE APPRENTICE

Affix Recent Passport Size Photograph

Advertisement No. : DFRL/Admin/
1. Name :
2. Father's Name :
3. Nationality :
4. Date of Birth :
5. Age as on 15-09-2022 : _____Year_____Month_____Days.
6. Category : (UR/SC/ST/OBC/PH)
7. E-mail address :
8. Phone No. / Mob No. :_____
9. Correspondence Address :
10. Permanent Address :
11. Educational Qualification : (In Chronological order)

Sl. No.	Examination/Degree	Board/University	Subjects	Year of Passing	Class/ Division	Marks /GPA

12. If you are related to any DRDO employee, please give details thereof:

Sl. No.	Name of the employee	Designation	Lab/Estt in which working	Your relation with the employee

13. Enrolment Date and Number for NATS/BOAT/RDAT:

I Understand that the post applies for, by is purely a temporary one and hereby declare that the statement made and information furnished in the application are true, complete and correct to the best of my knowledge & belief.

Date: **(Signature of candidate)**

List of Enclosure:
1.
2.
3.

Bio-data to be typed in this format and submitted
Those filled by hand will be summarily rejected.

CBC 10301/11/0100/2223

QuoteExpress **IF YOU'RE GOING THROUGH HELL, KEEP GOING** › WINSTON CHURCHILL

THE NEW INDIAN EXPRESS City

Bengaluru Express

READSHAREFOLLOW
newindianexpress.com
Mail us: bengalurucityexpress@gmail.com
27•08•2022
SATURDAY

DAY'S DIARY

The assassination

On this day in 1979, Earl Mountbatten, British military commander in World War II, was killed in an explosion on a boat in Ireland

BEHIND THE TRAGEDY

The Irish National Liberation Army, a splinter group of the provisional wing of the Irish Republican Army, claimed responsibility for the killing

ABOUT MOUNTBATTEN

Louis Mountbatten, 1st Earl Mountbatten of Burma, was born Louis Francis Albert Victor Nicholas, Prince of Battenburg, at Windsor Castle on 25 June, 1900

INDIAN CONNECTION

He became India's first Governor General, and he served in that post until June 1948, when he returned to Britain determined to resume his naval career

Check out the events this weekend

PG 2

DEEPTI NAVARATNA CHATS WITH *CE* ABOUT HER DEBUT BOOK *THE MAVERICK MAHARAJA*, A BIOGRAPHY BASED ON THE LIFE AND TIMES OF MAHARAJA JAYACHAMARAJENDRA WADIYAR

THE REGAL POLYMATH

TUNIR BISWAS

WHAT if you were to find out that there once existed a man of royal lineage who was born during wartime, lived through multiple famines, was instrumental in setting up some of the premiere research institutions in India, and was one of the most prolific composers in Carnatic music? Sounds pretty unbelievable right? Now, what if someone told you that there aren't any biographical accounts of this man and his contributions in all the libraries of the world? At least, not until now.

Deepti Navaratna, the T V Raman Pai Chair Professor of Excellence at the National Institute for Advanced Studies, Bengaluru, has come out with her book *The Maverick Maharaja*, based on the life and times of noble polymath Maharaja Jayachamarajendra Wadiyar. This book doesn't only debut Navaratna as an author but also debuts the late Maharaja as the primary subject in a written text.

"For the last seven years, I've been researching and archiving his music. He was a Carnatic and south Indian classical music composer and his music in the 19th century sort of reflected upon the sensibilities of the East and the West. He brought western classical syntax and grammar into Karnataka idioms and invented new ragas. He straddled the contemporary and the classical all at the same time. I was drawn to his music, writings, speeches, and maverick persona," says Navaratna. The Maharaja had composed nearly 100 Carnatic kritis even before he turned 30.

While researching Maharaja Wadiyar, who ruled over Mysuru in the 1940s and was later the governor of Mysore, Navaratna felt it was important for the new generation to know about the man and his cultural contributions. "This book is about a man who lived multiple lifetimes before us and so, we as a generation, are looking at history. I wanted to present the account of an inspirational speaker, who lived gracefully and charted new possibilities of existence. How often do you find a composer, a pianist, a philosopher, and a Maharaja all rolled into one? Through this man's example, we find an exciting mix of artistry and leadership that India has produced. I want this book to be read by our generation and the generations to come. To celebrate the history and our identity as Indians," shares Navaratna, who aside from being a neuroscientist, is the regional director of the Indira Gandhi National Centre for the Arts, Bengaluru.

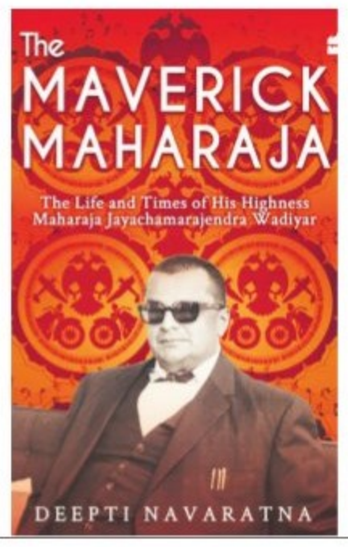

Regarding the writing process of this biography, Navaratna took the know-the-man-through-his-muse approach. "It is not a typical chronicle. What I mean by that is the book doesn't just list down all the historic events in his life in a series of anecdotes. Instead, I have taken a holistic approach. The book also provides the context of all the major events that Mysore, his kingdom, went through during the birthing of India. Since he left us with an ample amount of literature, music, and archival data, I thought the best way to approach the book would be through his reflections because then I could scientifically reconstruct his personality," says Navaratna.

During the launch of the book, the Maharaja's compositions were played by the Mysore Police Carnatic Band. "Choosing this band came naturally since, historically, they were the royal orchestra of Mysore's court. They're the only Western ensemble that plays Carnatic music. Back then, Maharaja composed specifically for this orchestra because his compositions, just like the band, were a beautiful fusion between Western syntax and Eastern music. So most of his music was composed for this orchestra," concludes Navaratna. The daughters of the Maharaja, Maharajakumari Kamakshi Devi Wadiyar, and Maharajakumari Indrakshi Devi Wadiyar also attended the event.

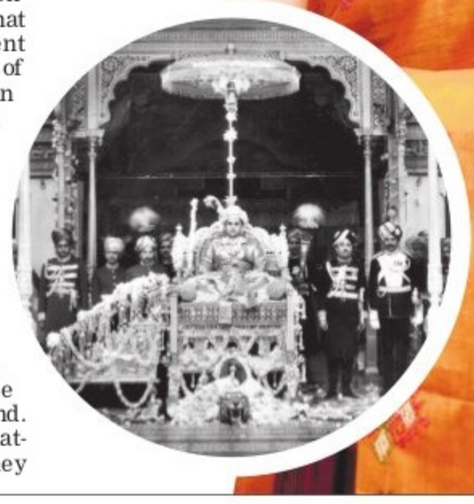

Avin Thaliath (@chef_avin), pastry chef and the director of Lavonne Academy of Baking Science And Pastry Arts, dishes out a food-related quiz in this weekly series. Be a real 'whisk' taker and let us know if you have what it bakes. Who knows, your dreams may crumb true.

GRUB HUB

THE QUIZ WILL BE PUBLISHED EVERY SATURDAY

Send answers to **bengalurucityexpress@gmail.com** with the subject line **'Food quiz'**

The correct answers and names of the first three respondents with right answers will be featured in *CE* on Monday. The first prize winner this week will win a discount voucher worth ₹2,000 from Street Storyss**

A perfect source of protein, energy and fibre, this millet is commonly found in the region of Karnataka. The dish made using this millet flour is smooth, soft and requires no chewing. Name the millet and the dish.

This popular deep-fried tea time snack which is enjoyed both hot and cold, is indicative of a particular region in Karnataka. Made of semolina, refined flour and few spices and best served with coconut chutney, what is this dish?

Belonging to the coastal region of Karnataka, this fermented dough is made using ripened bananas and is deep fried. Served with both chutneys and curries, name the dish.

SOUNDS OF FREEDOM

Bengaluru will see musicians coming from all parts of the country to perform at this festival that celebrates India's traditions of classical and folk music

TUNIR BISWAS

IN celebration of India's 75th year of Independence, the Indian Music Experience Museum (IME) is organising the Freedom Festival, a three-day music festival, in collaboration with Carnatica and Banglanatak. Musicians from across the country will perform various genres of traditional music this country is home to. The festival is at IME in JP Nagar and will conclude on Aug. 28.

"We will be having Carnatic, Hindustani and folk musicians performing. To celebrate the Freedom Festival, we wanted to present an event that represents the music of India, which is rooted in classical and folk traditions," says Manasi Prasad, a Carnatic classical vocalist and museum director of IME.

Carnatic vocalist RK Padmanabha, who performed on the inaugural day, feels Bengaluru is a great place for such a multicultural music festival. "The Bengaluru folks have a great taste for all cultural activities. People will appreciate the variety of programmes at this festival," says Padmanabha.

As many as 13 concerts will be performed in the three-day celebration. As folk music is part of every Indian region, musicians from Karnataka, Rajasthan and West Bengal will be representing the country's folk lineage at this year's festival. Padma Vibhushan awardee Dr Umayalpuram Sivaraman will also be rendering a special performance at the festival.

"Seventy-five years of Independence is such a significant milestone not just for Indian history, but also for Indian culture and its representation on global platforms. One of the most important parts of that culture is our rich music and dance tradition, for which I am so grateful. It is in this wonderful country that I have been able to pursue my passion for Carnatic music," says singer and composer Sudha Ragunathan.

Sudha Ragunathan

Manasi Prasad

CITY READ

Yoga experts vie for Guinness Book of World Records

The Akshar Yoga Research and Development Institute looks to make it to the Guinness Book of World Records with 250 yoga masters at Padukone-Dravid Centre for Sports Excellence on August 27 at 9am. A part of the Yoga Festival, they will perform 'Dhanurasana', without a break for 2 minutes at 10.30am and 'Chakrasana' for one minute at 2pm. This event is supported by the Himalaya Yoga Ashrama, World Yoga Organisation, International Siddha Foundation and You-Yog.

Media professional awarded honorary doctorate

Bhuvan Shastry K, a creative director and media professional in the Kannada television industry was awarded an honorary doctorate by the World Human Rights Protection Commission (WHRPC). He currently works as the channel head programming of Udaya TV, Movies and Comedy. The doctorate was awarded in recognition of his efforts in the field of media entertainment along with his active involvement in social services during the flood through the 'Being Good Foundation' and advocating for better rural and public education.

FSAI holds panel discussions to raise awareness

On August 26, the Fire and Security Association of India held its India Fire and Security Yatra in Bengaluru. Flagged off from its Nasik chapter and covering 24 cities within three months, the yatra conducts activities with a focus on 'building a safe and secure environment.' Along with multiple panel sessions on subjects related to fire, life safety, security and automation, discussions were also held on the changing trends and technological advances with the intent of raising awareness. Held at The Chancery Pavilion, architects, MEP consultants, government officials, builders, system integrators and members of the general public attended the event.

NGO to conduct bamboo building workshop

The Centre for Green Building Materials and Technology (CGBMT) School of simple living will conduct a 5-day workshop from September 10 - 14. Open to beginners, architects and interested individuals will learn different aspects of bamboo construction from experts with more than 20 years of experience. Part of a larger 45-day workshop, they intend to build a shell structure using bamboo, mud, lime and cement during the course of the workshop.

Entry Free
Grand Flea Market in Collaboration with Chittara
Presents
ಬೆಂಗಳೂರು
ಆರ್ಟ್ಸ್ ಅಂಡ್ ಕ್ರಾಫ್ಟ್ ಮೇಳ
BANGALORE
ARTS AND CRAFTS MELA
19th Aug'22, Fri to 28th Aug'22, Sun
11 AM - 7 PM
10 Days Exhibition
Karnataka Chitrakala Parishath
Kumara Krupa Road, Bengaluru
Ganesh Chaturthi Shopping Carnival
100+ Stalls | Live Performance | Much More..!
Covid19 Safety Standards are in Place
Also open on Sunday's | Entry is Free!
For Details Contact : 6364685716 / 9036658774 | Direct from The Artisans
Visit and experience a rare contemporary form of Arts & Crafts, Clothing, Home Decor, Furniture, Handicrafts, Traditional Apparels, Women's Wear, Jewellery, Sarees, Men's Wear, Kids Wear, Toys, Organic Product, Fashion Accessories & plenty more products direct from the makers from all across India.
Live Performance Details
The Cartoon Show
27th August 2022
5.45 PM
The Cartoon Show
Date : 27th Aug 2022
Timings: 5.45 pm - 6.45 pm
LAST 2 DAYS
Hulivesha Live Performance
Date : 28th Aug 2022
Timings: 5 pm - 6:30 pm
100+ Shopping Stalls | Live Performance | Much More!

BOOK NOOK

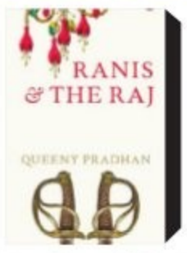

Ranis and the Raj: The Pen and the Sword

By Queeny Pradhan

In *Ranis and the Raj*, Queeny Pradhan has selected six queens. All the six queens are from the nineteenth century and have faced the British Raj, the East India Company and the Crown.

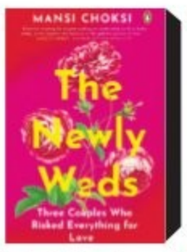

The Newlyweds: Three Couples Who Risked Everything for Love

By Mansi Choksi

Engaging and moving, *The Newlyweds* raises universal questions such as what are we really willing to risk for love? If we're lucky enough to find it, does it change us? For the better? Or for the worse?

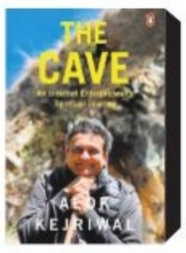

The Cave: An Internet Entrepreneur's Spiritual Journey

By Alok Kejriwal

The Cave is an insightful, honest and deeply personal account of Alok's spiritual journey. With characteristic candour, he shares intimate aspects of his life that bring meaning and balance to his journey as a successful digital entrepreneur.

Naa Ishtam

by Ramgopal Varma

Naa Ishtam is an autobiography by Bollywood and Tollywood director, Ram Gopal Verma.

WHAT WHEN WHY WHERE

Back to Bach

Immerse yourself in a night of western classical music with the sopranos, altos, tenors and a string-based chamber orchestra from Good Earth Malhar. **WHEN:** August 27, 6 pm **WHERE:** Curioscity Science Discovery Centre, Kachamaranahalli **DETAILS:** 8317412923

Fusion beats

Enjoy an evening filled with a musical fusion of classical and electronic beats along with delicacies.

WHEN: August 27, 7 pm

WHERE: The LaLiT Ashok, Seshadripuram

DETAILS: bookmyshow.com

The sparks within

The School of Performing Arts and Rehabilitative Kinaesthetics (SPARK) is organising 'Juggling your LIFE' workshop at Blr Creative Circus which involves activities based Therapeutic Neuroplasticity, for harmonisation of individual wellness.

WHEN: August 28, 11 am, **WHERE:** Blr Creative Circus, Yeshwanthpur Industrial Suburb, Details: +91 8095190255

Laugh it way

This standup comedy show by Yash and Manish is the perfect way to end your week with your family and friends. **WHEN:** August 27, 6 pm **WHERE:** Ministry Of Comedy, Koramangala **DETAILS:** bookmyshow.com

Saturday fever

Groove to exciting high beats by DJ Ceez at this ladies' night out and enjoy an evening filled with dancing and fun.

WHEN: Aug 27, 7 pm

WHERE: Chugg Gastro Bar, Church Street

DETAILS: highape.com

Sensational night

Head out for a mesmerising musical night with sensational Indian playback singers. This night Sachet and Parampara will pull at your heartstrings with some of your favourite memories live in concert. **WHEN:** August 27, 6 pm **WHERE:** Courtyard - Phoenix Marketcity, Whitefield Main Road **DETAILS:** bookmyshow.com

Phenomenal art

An introduction to the enigmatic, iconoclastic 15th century Bhakti-Sufi poet, Kabir, through storytelling, commentary, poetry and songs. Explore his life, his poetry, the depth of his thought, and the beauty of the music. **WHEN:** August 28, 6.30 pm **WHERE:** Bangalore Creative Circus, Yeshwanthpur Industrial Suburb **DETAILS:** 80951 90255

Guavatate here

Try out the juicy guava cider, the newest edition to Ironhill's menu and enjoy the evening with food and drinks.

WHERE: Ironhill Bengaluru, Marathahalli

WHEN: Ongoing

DETAILS: 9606044623

AWARD NIGHT

Actor Ramya makes an appearance at an awards ceremony in the city recently | Vinod Kumar T

QUICK FIX

Tricolour Punch

Contributed by: **Lingesh Durairaj,** Chennai

INGREDIENTS

- **Kiwi juice:** 90 ml, **Orange juice:** 20 ml+30 ml, **Blue syrup:** 20 ml, **Banana pulp:** 120 ml, **Cream**: 30 ml, **Papaya juice:** 90 ml

METHOD

- Mix kiwi juice, 20 ml of orange juice, and blue syrup at the bottom of the glass for a green colour.
- In the middle, use freshly pressed banana pulp and cream to get the white colour.
- Top it off with papaya juice and 30 ml of orange juice.

What's cooking in your kitchen?

We are hungry for recipes with minimum ingredients and maximum flavours. Share your quick-fix with us, along with step-by-step photos, at bengalurucityexpress@gmail.com.

FIT BIT

SUPTA GARUDASANA
(RECLINED EAGLE POSE)

In this supine position, since the back is supported, the practitioners don't have to fear balancing their bodies like in the traditional pose, Garudasana. It can be a preparatory pose for beginners to learn the binding action of arms and legs while in the pose. This variation is for students with obesity or larger bodies.

STEPS

- Lie in Supta Tadasana (Reclined Mountain Pose) and stay for a couple of breaths. Inhale, bend at the knees.
- Inhale, and raise the right foot from the floor to cross it over the left leg. Rest the back of the right thigh on the front of the left thigh and bring the foot out on the other side.
- Move the right foot around the left calf, moving the left leg a bit forward so that the right shin touches the left calf and the right big toe hooks just above the inner side of the left ankle.
- Lift the legs, point toes forward, making the lower legs parallel to the ground.
- Lift the arms to the level of the chest. Rest the left elbow in front of the right upper arm near the elbow joint. Then move the left hand back to the right and the right hands back to the left and join the palms. The left arm is locked around the right arm.
- Move your locked arms back so that you point your fingers backward. Gaze at your arms, or close eyes. Stay here for six breaths.
- Release the arms, lower the legs, and come back to Savasana Variation Bent legs and relax. Repeat on the other side.

LIMITATIONS

People with hip, knee, ankle, shoulder, elbow, wrist, or neck injury, varicose veins or abdominal, hip or shoulder surgery, avoid this. Pregnant women should avoid after a few months.

BENEFITS

- Stretches and strengthens the muscles of the hips, knees, ankles, gluteus, arms, shoulders, and neck.
- Strengthens the upper back and scapula muscles.
- Increases flexibility in the calves, arms, gluteus, upper back, pelvic floor, and quadriceps muscles.
- Opens the chest, which enhances the heart and lungs functioning.
- Tones and strengthens the lower body.
- Releases stress and tension.
- Stimulates the digestive and reproductive systems.

By N Elumalai, PhD scholar (Yoga Science) at Meenakshi Academy of Higher Education & Research, Chennai

NOW STREAMING

REGIONAL

MAKAL (Malayalam)

Gulf-returnee Nandan encounters a set of hurdles in his personal and professional life. The most important being to form a connection with his teenage daughter Aparna, who is staying with her mother for several years.

Cast: Jayaram, Meera Jasmine

Watch on: Manorama Max

MALAYANKUNJU (Malayalam)

In the aftermath of a terrible landslide in Kerala, an ill-tempered electrician struggles as a neighbour's newborn child stirs up unwanted memories from his past.

Cast: Fahadh Faasil, Rajisha Vijayan, Nilja **Watch on:** Amazon Prime Video

CHANDRAMUKHI (Marathi)

A musical love story set in the 80s in a political background. It is from Viswas Patil's Chandramukhi novel that brings together the world of politics and tamasha.

Cast: Prajakta Mali, Amruta Khanvilkar, Radha Sagar

Watch on: Amazon Prime Video

SHAMSHERA (Hindi)

In the city of Kaza, a slave fights tirelessly to free the warrior tribe deceitfully imprisoned by a ruthless general.

Cast: Ranbir Kapoor, Vaani Kapoor, Sanjay Dutt

Watch on: Amazon Prime Video

THANK YOU (Telugu)

Abhi is a successful entrepreneur who calls himself 'self-made'. He doesn't believe in anyone than himself. However, he is forced to look back on life.

Cast:

Naga Chaitanya, Raashi Khanna, Avika Gor

Watch on:

Amazon Prime Video

All the streaming apps can be accessed on smartphones and smart TVs with Internet connection.

IT'S MY LIFE (Telugu)

When Sita, an arrogant businesswoman, learns that her late father bequeathed all her fortune on her cousin Ram, she sets out to reclaim it.

Cast: Kajal Agarwal, Bellamkonda Sai Sreenivas

Watch on: Disney+Hotstar

GARGI (Tamil)

A young woman sets out to save her father who has been arrested by the cops in a rape case.

Cast: Sai Pallavi, RS Shivaji, Kaali Venkat

Watch on: SonyLIV

ENGLISH

SHE-HULK: ATTORNEY AT LAW

Jennifer Walters has a complicated life as a single, 30-something attorney who also happens to be a green 6-foot-7-inch superpowered hulk.

Cast: Jameela Jamil, Mark Ruffalo, Ginger Gonzaga

Watch on: Disney+Hotstar

THE SANDMAN

When the Sandman, aka Dream, the cosmic being who controls all dreams, is captured and held prisoner for more than a century, he must journey across different worlds and timelines to fix the chaos his absence has caused.

Cast: Tom Sturridge, Jenna Coleman, Boyd Holbrook

Watch on: Netflix

BAD SISTERS

The Garvey sisters are bound together by the premature deaths of their parents and the promises they made to always protect one another.

Cast: Sharon Horgan, Eve Hewson, Anne-Marie Duff **Watch on:** Apple TV

A LEAGUE OF THEIR OWN

Following the journey of the WWII All-American professional women's baseball league players as they travel across a rapidly changing U.S.

Cast: Abbi Jacobson, D'Arcy Carden, Nick Offerman

Watch on: Amazon Prime Video

SUBSCRIPTION

Disney+Hotstar:	₹199 for 3 months
Zee5:	₹399 for 3 months
Prime Video:	₹179 per month
Netflix:	₹149 per month

ON THE ROCKS

THE Paloma is arguably the perfect cocktail. With a base of bright citrus and smooth tequila that's punched up by a sparkling splash of grapefruit soda and lime, it's sweet, sour, and refreshing.

While the history of the drink is rather nebulous, there is no suggestion that the drink was ever anything more than a two-ingredient crowd-pleaser. Taste Cocktails suggests the drink was named after *La Paloma (The Dove)*, the popular folk song composed in the early 1860s. Today, the Paloma is possibly the most popular cocktail around the world. A combination of fruity, sweet and bitter, the drink is easy to make and easier to consume. "It's a great alternative to the margarita as it's not as strong in ABV (Alcohol By Volume) because it's a long drink, it's slightly less acidic, bubbly and very refreshing."

I don't know why Paloma escaped our collective attention for so long. Maybe it's the resurgence of old-school classics or maybe, sheltering-in-place has us in a tequila frame of mind. I like making my Palomas in a big pot and leaving it in the middle of the party table for people to enjoy.

MIXOLOGY

Kishore Tadikamalla

The writer is F & B manager, Courtyard and Fairfield by Marriott Bengaluru

MAKING A PALOMA

Pour 50 ml of tequila into a highball glass. Add 5 ml of lime juice and a pinch of salt.

Add 10 ml of hibiscus, fresh brew and 5 ml of elderflower syrup. Fill the glass with ice and top it up with approximately 100 ml of pink grapefruit soda.

Do not forget to rim your glass with salt all the way down before you make this drink. Garnish with grapefruit and it's ready to serve.

NUGGETS

HOTEL OPENS WALK-IN BOUTIQUE

ITC Windsor has launched its SLEEEP Boutique, providing customers a wide variety of duvets, pillows, mattress protectors and bed linen, making it a one-stop solution for a good night's rest. They also offer 'Bundles of Comfort', a set of intricately designed and put together combinations of the products. The boutique will also allow in-house guests to avail of a customised SLEEEP ensemble offered as an in-room amenity for premium rooms. At the launch, Deepak Menezes, general manager said, "Through our initiative, we are bringing premium hotel amenities to everyone's doorstep." The is at the lobby level of ITC Windsor, Golf Course Road and is open through the week from 10 am to 10 pm, except on Mondays.

ONAM SPECIAL LUNCH ON THE MENU

The JW Marriott Bengaluru & Sheraton Grand Bengaluru has curated a special brunch for September 8 from 12.30 pm to 3.30pm. Catering to the Malayali and non-Malayali crowd, the kitchen has curated a brunch with some of the signature dishes from the Sadhya for guests. Along with a traditional South Indian seafood counter, there will also be live Nei Appam, Meen Pollichathu, Palada Pradhamanand Pazham Pradhaman counters.

HOTEL OFFERS VEGAN AND DIABETIC-FRIENDLY MENU

Royal Orchids Hotel has added an exclusive menu for vegans and those with special dietary needs to its Sunday brunch at Limelight at the hotel on Old Airport Road. The new brunch menu in addition to the regular spread will also offer to those who prefer vegan, kosher, lactose intolerant, gluten-free, and eggless options. With an extensive spread of BBQs, live grills, entrées and a variety of desserts, the Sunday brunch served from 11 am to 3 pm is priced between ₹1,700 and ₹2,500 (excluding taxes).

SMART ADS

BSNL LAYOUT
Premium Residential / Commercial Plots
Near B'lore Intl Airport
Next to Mini Vidhana Soudha on 6 lane NH 207
@ 1100/Sft
OPEN FOR GENERAL PUBLIC
9071534000

WANTED
Experienced
SALES EXECUTIVES
in
INDUSTRIAL SALES
with Two Wheeler
-:Contact:-
"Chowda Reddy"
"AMIT INDUSTRIES"
9739826852

THE NEW INDIAN EXPRESS CLASSIFIEDS

PUBLIC NOTICE
CHANGE OF NAME

LOST
I, SYED FAIZAN ALI from St. Germain High School, Bangalore, lost 10th Std ICSE (2013) documents are Pass Certificate, Statement of Marks, Transfer Certificate, Migration Certificate and Admission Card. Document ID - T/4217/070. Fir Report ID-0299055/2022

CHANGE OF NAME
I, **(OLD NAME) BIRENDRA SINGH,** Father of No. 3006483F, Rank:HAV, Name:Ateshwar Singh, permament resident of Vill - Rohari, Post Office - Rohari, Teh-Khajani, Distt-Gorakhpur, Uttar Pradesh, have changed my name from **(OLD NAME) BIRENDRA SINGH** to **VIRENDRA SINGH** vide affidavit Dated 18/08/2022 sworn before Notary Y.R.Chandrasekar, Bangalore.

CHANGE OF NAME
I, **VASANTHA KUMAR SHETTY** R/at Flat No.302, Global Enclave 3rd Main, Bikasipura, ISRO Layout, Bengaluru- 560061 have changed my name to **VASANTHA KUMAR SHETTY MAHABALA SHETTY** vide affidavit dated: 24/8/2022 Before Notary **H.G.Venkataramu** Bangalore.

CHANGE OF NAME
I, **Kumari Richa Singh** W/o Mr. Rajani Kant Ranjan, Aged about 35 years, residing at E-270, Mahaveer Zephyr Apartment, Kodichikkanahalli Main Road, Near Vakil Marina Layout, Kodichikkanahalli, Bangalore - 560076, I have changed my name Kumari Richa Singh to **RICHA RANJAN (NEW NAME),** vide affidavit dated **03.08.2022** sworn in before **A. Prabhakar, Advocate & Notary, Public,** #3137, 2nd Cross, Gayathrinagar, Bengaluru-560021.

CHANGE OF NAME
I, **SATHIAMOORTHI KUZHANDAIVEL** S/o Kuzhandaivel Subramani R/o No.315, Sri Tirumala Vintage Basapura main road, Hosa Road Bangalore-560100, Karnataka have changed my name as **SATHIAMOORTHI KULANDAIVEL,** vide affidavit dated 25/08/2022, sworn before notary L. Puttaraju, Bangalore.

CHANGE OF NAME
I, SUMAN previously called **MURTHY SUMA NUGAHALLI KESHAVA,** W/o Balaraj S, aged about 55 years and resident at **No. 35, Flat No. 203, Green Rich Enclave Apartments, HBR Layout, Kalyananagar, Bengaluru-560 043, have changed my name from MURTHY SUMA NUGAHALLI KESHAVA** to **SUMAN** vide affidavit dated: 24-08-2022, before Notary CHANDRAKALA, Bangalore

CHANGE OF NAME
I, **(Old Name) MEHARJAN** Residing at No. 3/3 Syed Peer Street Palacode, Dharmapuri - 636808 Have changed my name from **(Old Name) MEHARJAN** to **(New Name) MEHERJHAN .N** vide Affidavit dated **18.08.2022** sworn before Notary ONKARAPPA N.R. Bangalore.

CHANGE OF NAME
I, **SHAHNAZ BEGUM ATIYA BANU,** W/o Ruheel Pasha R R/o No.18, 5th Cross, Kaveri Nagar, Bangalore -560032 have changed my name as **SHANAZ BEGUM ATIYA BANU,** vide affidavit dated 12.08.2022, sworn before notary Leela, Bengaluru.

CHANGE OF NAME
I, VISHAKHA PRAYAS SANGANERIA R/a #731, 17th Cross, 24th Main, J.P.Nagar 6th Phase Bangalore North-560078 Have Changed My Name to VISHAKHA GOENKA vide Affidavit Dated 04-08-2022 Sworn Before Notary Mohammed Hussain, Bangalore

CHANGE OF NAME
I, AJANTHA MARY Spouse of S THOMAS P RAJ resident of Prakash Nagar Thiruvalur Chennai have changed my name from **AJANTHA MARY** to **J AJANTHA** vide affidavit dated 20 Jul 22 before Bangalore Court.

CHANGE OF NAME
I, **CHINTHA GURUVAPPA VAJJIRAM NAIDU** R/at Flat No.03, D Block, Paranjape Wind Fields, Kempapura, Yamaluru, Marathahalli, Bangalore- 560037, have changed my name to **CHINTHA VAJJIRAM** vide affidavit dated: 24/8/2022 Before Notary **H.G.Venkataramu** Bangalore.

CHANGE OF NAME
I, **YASHWANTH GOLLAHALLI SOMASHEKAR,** S/o. Somashekar A.M., Resident of 190, K.Gollahalli, Kumbulagudu, Bangalore-560060, have changed my Name from **YASHWANTHKUMAR GOLLAHALLI SOMASHEKAR** (Old Name) to **YASHWANTH GOLLAHALLI SOMASHEKAR** (New Name), vide affidavit dated: 25-08-2022, Sworn before Advocate & Notary, **K.S. Giridhar,** Bengaluru.

CHANGE OF NAME
I, **VIVILIYA VALLAMAI RAJ** S/o S THOMAS P RAJ resident of Prakash Nagar Thiruvalur Chennai have changed my name from **VIVILIYA VALLAMAI RAJ** to **T VIVILIYA VALLAMAI RAJ** vide affidavit dated 20 Jul 22 before Bangalore Court.

CHANGE OF NAME
I, **NEERA** S/O.**JANAKI SINGH** R/at 1st Pakshirajapur Nallur Pala Post Hangodu Hobli, Hunsur Taluk, Mysuru- 571105 have changed my name to **NEERA JANAKI SINGH** vide affidavit dated: 26/8/2022 Before Notary **K.V.Mani** Bangalore.

CHANGE OF NAME
I, MANJULA MANJUNATHA, aged about 35 years, W/o. Manjunatha Ramachandrappa, residing at #268, Near Sambappa Temple, M.G.Road, Sarjapura, Anekal Taluk, Bengaluru 562125, Karnataka State have changed my name to **MANJULA BIKKANAHALLI NARASIMHA REDDY** vide affidavit dated 25-08-2022 sworn before Advocate and Notary Gangaraju B.N, Bangalore.

CHANGE OF NAME
I, PRIYANKA, Spouse of No. 3006483F Rank:HAV, Name: Ateshwar Singh, resident at Vill - Rohari, Post Office - Rohari, Teh-Khajani, Distt-Gorakhpur, PIN:273407, State:Uttar Pradesh, have changed my name from **(OLD NAME) PRIYANKA** to **(NEW NAME) PRIYANKA SINGH** vide affidavit Dated 13/08/2022 sworn before Notary Sivakumara.M.N., Bangalore.

CHANGE OF NAME
I, **P.RAMAKRISHNA REDDY** R/at No.133, 134, Roche Enclave Phase-3, Horamavu, Bangalore-560043 have changed my minor son name from **PILLI VENKATA RAMCHARAN TEJA REDDY** To **P.RAAM CHARANN REDDY** vide affidavit dated:26/8/2022 before Notary **B. Chitra** Bangalore.

CHANGE OF NAME
I, OTMAL, Residing at F 807 B2 BLOCK, 8th FLOOR, PARSMANI, REGENCY 8th CROSS JAYANAGAR, BANGALORE SOUTH-560011 have changed my name to **JAYANTHILAL JAIN** vide affidavit dt. 26-08-2022 before Advocate and Notary BS Padma Prasad, Bangalore.

CHANGE OF NAME
I, ATESHWAR SINGH, Army No. 3006483F, Rank:HAV, S/o. Birendra Singh, residing of permament resident at Vill - Rohari, Post Office - Rohari, Teh-Khajani, Distt-Gorakhpur, PIN:273407, State:Uttar Pradesh, have changed my Minor Daughter's name from **ADITI** to **ADITI SINGH** vide affidavit Dated 13/08/2022 sworn before Notary Sivakumara.M.N., Bangalore.

CHANGE OF NAME
I, **SOWMYA GOVIND SHETTY SRINIVASA MURTHY** R/at Mahatma Home Appliances Basavanahalli Main Road, Chikkamagaluru- 577101, have changed my name to **SOWMYA SHREYAS** vide affidavit dated: 24/8/2022 Before Notary **H.G.Venkataramu** Bangalore.

CHANGE OF NAME
I, 695697A JWO Prem Shanker Kumar, residing at Flat No. P-320/11, HQTC Campus, Bangalore-560006, have changed my Minor Daughter's name from **PUSPANJLI KUMARI** to **PUSHPANJALI KUMARI** vide affidavit Dated 25/07/2022 sworn before Notary A.Manjula, Bangalore.

CHANGE OF NAME
I, **(Old Name) GAYATHIRI T A S**, W/o BALAJI, Aged about 38 years, Residing at B004/ Rose Garden Apartment, Bannerghatta Road, Opp. A G N Kalyan Mandapa, Arakere, Bangalore South, Bangalore -560076. I have changed my name from (Old Name) GAYATHIRI T A S to **(New Name) GAYATHIRI BALAJI** vide affidavit dated 25.08.2022 Sworn before advocate and notary **B.M. Chandrashekar,** Bangalore-560034.

NAME DECLARATION
I, SONA MAINAO BRAHMA, aged about 28 years, D/o. late Jagadish Ch. Brahma (father) & Smt. Hira Prova Brahma (Mother), Permanent Resident of Kokrajhar, R.N.B.Road, W/No.7 under P.O, P.S.& Dist, Kokrajhar, BTR, Assam.

I do hereby declare that **"SONA MAINAO BRAHMA"** and **"MAINAO BRAHMA"** are the same and one identical person who is none other but myself. vide affidavit dated 15-07-2022 sworn to before Notary **DIGANTA NARZARY** at Kokrajhar, Assam.

ಹೆಸರು ಬದಲಾವಣೆ
ಬೆಂಗಳೂರು - 560 018, ಚಾಮರಾಜಪೇಟೆ, 1ನೇ ಮುಖ್ಯರಸ್ತೆ, 242ನೇ ನಂಬರ್ ಮನೆಯಲ್ಲಿ ವಾಸವಾಗಿರುವ ಶ್ರೀ ಬಿ.ವಿ. ಗಣೇಶ್ ರವರ ಧರ್ಮಪತ್ನಿ ಸುಮಾರು 57 ವರ್ಷ ವಯಸ್ಸಿನ **ಶ್ರೀಮತಿ ಕೋಮಲ ಬಿ.ವಿ. ಗಣೇಶ್** ಆದ ನಾನು ಈ ಮೂಲಕ ತಿಳಿಯ ಪಡಿಸುವುದೇನೆಂದರೆ, ಇನ್ನು ಮುಂದೆ ನನ್ನ ಹೆಸರನ್ನು **ಕೋಮಲ ಬಿ.ವಿ. ಗಣೇಶ್** ಎಂಬುದರ ಬದಲಾಗಿ **ಕೋಮಲ ಬಿ.ವಿ. ಗಣೇಶ್** ಎಂದು ಬದಲಾಯಿಸಿಕೊಂಡಿರುತ್ತೇನೆ. ದಿನಾಂಕ: 24.8.2022 ರಂದು ನೋಟರಿ ವಕೀಲರಾದ ಮಮತ ಎಂ.ಕೆ. ರವರ ಸಮಕ್ಷಮದಲ್ಲಿ ದೃಢೀಕರಿಸಿರುತ್ತೇನೆ.

AFFIDAVIT
I, **PUTTAMMA .M,** D/o Muthaiah, W/o Girish .S.N, aged about 37 years, R/at No. 452, 1st Main, 5th Cross, Near Shankarnag Bus Stop, Kamalanagar, Bangalore-560079, do hereby declare that my original name is **PUTTAMMA .M** but in my children's school records by oversight my name is mentioned as **PUSHPALATHA** instead of **PUTTAMMA .M,** vide affidavit dated 23-08-2022, sworn before XXXII Addl. Chief Metropolitan Magistrate, Bengaluru.

CHANGE OF NAME
I, **C.V. CHITRASHREE,** aged about 42 years, W/o late C. Venugopal, R/at No. 389, Sri Vara Nivas, 5th Cross, 7th Main, Hampinagar, Vijayanagar, II Stage, Bengaluru-560040, do hereby declare that I have changed my son's name from **DIGANTH** to **DIGANTH .V,** henceforth he shall be known and called as **DIGANTH .V** only, vide affidavit dated 25-08-2022, sworn VI Addl. Chief Metropolitan Magistrate, Bangalore.

CHANGE OF NAME
I, ANIKA D AMBADI, C/o - Damodar T A, aged about -26 years, presently r/at Colive st.Paul's No. 77/2, Behind Pepe's pizza, Bellandur Village, Varthur, Hobli, east, Bengaluru, Karnataka 560103., Have changed my name Male name **'NAVEEN KUMAR T D'** to Female name **'ANIKA D AMBADI**. vide affidavit dated 24/8/2022 Sworn before K.V Mani Advocate and Notary Bangalore.

CHANGE OF NAME
I, **NAGARAJ THUMMANAHALLI HANUMANTHARAYAPPA**, S/o. Hanumantharayappa, aged about 56 years, residing at No. 24, 1st Main, 1st Cross, Manipal Hospital Road, BEML Layout, 5th Stage, Rajarajeshwarinagar, Bengaluru - 560 098, hereby declare that I have changed my name from **NAGARAJA** to **NAGARAJ THUMMANAHALLI HANUMANTHARAYAPPA,** hereinafter I shall be known and called as **NAGARAJ THUMMANAHALLI HANUMANTHARAYAPPA** only, vide affidavit dated 24.08.2022, sworn before S. Vijayakumar, Advocate & Notary, Bengaluru.

CHANGE OF NAME
I, **NAMITHA,** D/o. M.B. Vishwanath Kumar, R/at No. 62, 15th Cross, 2nd Main, Health Layout, Nagarabhavi 2nd Stage, Bengaluru North, Vishwaneedam, Bengaluru - 560 091, have changed my name from **Namitha** to **Namitha .V. Shetty** vide affidavit dated 26.8.2022 sworn before M. Rajendra, Advocate & Notary (Sl.No. 210), Bengaluru.

CHANGE OF NAME
I, **SUMITHA A. MANI,** aged 49 years, W/o Mani .D, D/o Late A.T. Madhavan, R/at No. 83/A, 2nd Cross, 1st Main, Maruthinagar, 7th Phase, J.P. Nagar, Bengaluru-560078, do hereby declare that I have changed my name from **SUMITHA .A** to **SUMITHA A. MANI,** henceforth I shall be known and called as **SUMITHA A. MANI** only, vide affidavit dated 25-08-2022, sworn before Advocate and Notary **Smt. VATSALA** at Bangalore.

CHANGE OF NAME
I, **Subhashini.D** legally Wedded spouse of No.JC 078237K, Ex Subedar Hony.Lt, Sri. D.Rangaiah Naidu, presently residing at No.421/4-88-132-4, 4th Cross, 6th Main, Shamanna Layout Dodda Banasawadi, Bangalore – 560 043, have changed my name from **Subhashini** to **Subhashini.D** and date of birth date as 07-08-1950, vide affidavit dt:25-08-2022, before the Notary (Government of India) **Sri.S.Jayanth.**

CHANGE OF NAME
We, Dr. DEEPA KULKARNI W/o: Chetan Kumar A, Aged about 36 years, and Mr. CHETAN KUMAR A, S/o. Anand Shettigar, Aged about 36 years, Residing at Clivia A2 Royale Habitat Apartments, 18th Main 27th Cross, HSR Layout Sector 2, VTC: HSR Layout, PO: HSR Layout, Sub District: Bangalore South District: Bengaluru, State: Karnataka, PIN Code: 560102.,We have changed our Son's name from **VIRAT KULKARNI SHETTIGAR'** to **'VIRAT SHETTIGAR'** vide affidavit dated 17/8/2022 sworn to before K. V Mani Advocate and Notary Bangalore.

CHANGE OF NAME
I, **VINUTHA NAGARAJ** W/o. Nagaraj .T.H, aged about 46 years, residing at No. 24, 1st Main, 1st Cross, Manipal Hospital Road, BEML Layout, 5th Stage, Rajarajeshwarinagar, Bengaluru - 560 098, hereby declare that I have changed my name from **VINUTHA JAYARAMAIAH** to **VINUTHA NAGARAJ,** hereinafter I shall be known and called as **VINUTHA NAGARAJ** only, vide affidavit dated 24.08.2022, sworn before S. Vijayakumar, Advocate & Notary, Bengaluru.

CHANGE OF NAME
I, **LAILA PARVIN MABUD** Spouse of ABDUL MABUD resident of Hasini lake View Apartment, Flat No.103, Palanahalli, Maruthinagar, Yelahanka Bengaluru-560064 have changed my name from **LAILA PARVIN MABUD** to **LAILA PARVIN** vide affidavit dated 25-08-2022 before G.R. Ravichandra Reddy, Advocate Notary, BENGALURU.

CHANGE OF NAME
I, **MAHESH GOWDA BEKKA LAKKEGOWDA** (New Name), S/o LAKKEGOWDA, aged about 39 years, Resident at NO. 25/7, 5TH CROSS, NAGAPPA STREET, NEAR VINAYAKA TEMPLE, PALACE GUTTAHALLI, BENGALURU-560003, KARNATAKA, declare that I have changed my name from **MAHESH GOWDA** (Old Name) to **MAHESH GOWDA BEKKA LAKKEGOWDA** (New Name), henceforth I shall be known and called as **MAHESH GOWDA BEKKA LAKKEGOWDA** (New Name) for all my personal, official & legal purpose, vide Affidavit dated: 26/08/2022 before Notary **N. KANCHIVARADARAJU** at BENGALURU

CHANGE OF NAME
I, **Hema Latha.D R** legal daughter of No.JC 078237K, Ex Subedar Hony. Lt, Sri.D.Rangaiah Naidu, presently residing at No.421/4-88-132-4, 4th Cross, 6th Main, Shamanna Layout Dodda Banasawadi, Bangalore – 560 043, have changed my name from **Hema Latha** to **Hema Latha.D R** and date of birth date as 03-06-1984, vide affidavit dt:25-08-2022, before the Notary (Government of India) **Sri.S.Jayanth.**

CHANGE OF NAME
I, SERVICE NO 15332642N L/NK NAGI REDD BAI REDDY of unit: 291 FD COY, 14 ENGR REGT, C/O 99 APO, PIN: 914099, Have Changed My Name **(OLD NAME) NAGI REDD BAI REDDY** to **(NEW NAME) NAGIREDDY BAIREDDY** Vide Affidavit Dated 16.08.2022 Sworn Before Notary MEER HASSAN BANGALORE.

CHANGE OF NAME
I, **UJWAL NAGARAJA,** S/o. Nagaraj .T.H, R/at. No. 24, 1st Cross, 1st Main, West Street, BEML Layout, 5th Stage, R.R. Nagar, Bengaluru- 560 098. have changed my name to **UJWAL NAGARAJ,** vide affidavit dated 24.08.2022, sworn before S. Vijayakumar, Advocate & Notary, Bengaluru.

CHANGE OF NAME
I, **SUBHASHINI .R**, W/o. Sri. Janardhan, Aged about 38 years, Residing at No. 205/C2, 14th Main, Subramanyanagar, Rajajinagar, Bengaluru - 560 021, hereby declare that I have changed my minor daughter's name from **CHARUVI J** to **CHARVI J** vide affidavit dated 26.8.2022 sworn to before Manohar Jeerige, Advocate & Notary, Bengaluru.

CHANGE OF NAME
"I hitherto known as **SOKKI VASANTHA** S/o MALLAPPA SOKKI, R/o No. 10, Vishwabhandhu, 1st Main, Kempegowda Badavane, Janapriya Township, Kadabagere, Bengaluru-562130, Karnataka have changed my name and shall hereafter be known as **VASANTH SOKKI",** vide affidavit dated 25-08-2022, sworn before Advocate and Notary **N. NAGAPPA** at Bangalore.

CHANGE OF NAME
I, **GAYATHRI KRISHNA PRASAD,** W/o T.P. Krishna Prasad, aged about 56 years, R/at No. 16, Sarakki Main Road, Vysya Bank Colony, J.P. Nagar, Bengaluru-560 072, Karnataka do hereby declare that I have changed my name from **GAYITHRI KRISHNA PRASAD** to **GAYATHRI KRISHNA PRASAD,** henceforth I shall be known and called as **GAYATHRI KRISHNA PRASAD** only for all purposes, vide affidavit dated 19th August 2022, sworn before Advocate and Notary **B. CHITRA** at Bangalore.

CHANGE OF NAME
I, SERVICE NO 15317668L RHM NARAYANA RAO PEDADA of unit: 14 ENGR REGT, C/O 99 APO, PIN : 914014, Have changed My Daughter Name **(Old Name) HARIKA** to **(New Name) PEDADA HARIKA** vide Affidavit Dated 25.08.2022 sworn Before Notary GANGARAJU.B.N. BANGLORE.

CHANGE OF NAME
I, **YASH GOWDA**, S/o. Lalanakere Basavaraju, R/at No. 285, Sri. Lakshmi Narasimha Nilaya, 9th Cross Road, Nrupathunganagar, Nagarabhavi, VTC Bengaluru North, Bengaluru - 560 072, Karnataka, India, hereby declare that I have changed my name from **MADHUKUMAR** to **YASH GOWDA** vide affidavit dated 25.8.2022 sworn to before Ravi Kumar V., Advocate & Notary, Bengaluru.

CHANGE OF NAME
I, **MANISH SINGH**, Aged about 41 years, S/o. Santosh Kumar Singh, Permanent Resident of B 2-5004, Assetz East Point, Gear School Road, Bhoganahalli, Bengaluru - 560 103, hereby declare that I have changed my name from **MANISH** to **MANISH SINGH** vide affidavit dated 26.8.2022 sworn to before K.V. Mani, Advocate & Notary, Govt. of India.

CHANGE OF NAME
I, **ROOPA .L,** W/o Sheshagiri Rao Bhonsle .B.S, D/o Lakshman Rao .S, aged about 41 years, R/of Door No. 35, 13th Cross, 7th Main, Srinidhi Layout, Konanakunte, Bengaluru-560062, do hereby declare that I have changed my name from **SWARNALATHA BAI .L** to **ROOPA .L,** henceforth I shall be known and called as **ROOPA .L** only, vide affidavit dated 25-08-2022, sworn before Advocate and Notary **B. HANUMANTHARAYA** at Bangalore.

CHANGE OF NAME
I, **NAGESH,** S/o Krishnappa, age 34 years, r/at #93, Hosadoddi Village, Manchanayakanahalli, Ramnagar District-562109 do hereby declare that I have changed my son's name from **DHAKSHITH** to **DHAKSHITH .N,** henceforth he shall be known and called as **DHAKSHITH .N** only for all purposes, vide affidavit dated 24th August 2022, sworn before Advocate and Notary **B.V. Nagabhushana** at Bangalore.

CHANGE OF NAME
I, SERVICE NO 16112917F HAV S.RAJ KUMAR of unit: CHQ, MEG & CENTRE, BANGLORE, 560042. Have changed My Daughter Name **(Old Name) JAI SHIVANI** to **(New Name) JAISHIVANI.R** And son **(Old Name) VIJAY MANIKANDAN** to **(New Name) VIJAY MANIKANDAN.R** vide Affidavit Dated 18.08.2022 sworn Before Notary MEER HASSAN BANGLORE.

ANNOUNCEMENT
I, **DEAH S JAIN,** D/o Suraj J., residing at No.20, 2nd Floor, H.B. Samaja Road, Basavanagudi, Bengaluru-560004, declare that my names **Viz : DEAH S JAIN, DIYA.S.THAKKER and DEAH JAIN**, belongs to me only and they are not distinct or different, vide affidavit dated 25-08-2022 before Notary Public **ARAVIND PATIL G.G.** Bangalore.

CHANGE OF NAME
I, **FABIAN REGIS, S/o MARIA REGIS M**, residing at No.82, 3rd Main, Bhuvaneshwari Nagar, R.T. Nagar Post, Bangalore-560032, Karnataka, India, changed my name from MARIA FABIAN MARIA REGIS alias M MARIA FABIAN alias MARIA FABIAN M to FABIAN REGIS vide affidavit dated 25.08.2022, sworn before Notary B.Seshagiri at Bangalore. Henceforth, I shall be known as **FABIAN REGIS** for all purposes

CHANGE OF NAME
I, **ABHISHEK** S/o Patil Arun Balachandra, R/at Shivaji Nagar, Mutaga Belgavi District, Belgavi, Karnataka-591124 have changed my name from **ABHISHEK** to **PATIL ABHISHEK ARUN,** before Notary Public **A.R. MUNEER AHMED,** Bangalore dated 17th August 2022.

CHANGE OF NAME
I, **NITHIN TUMKUR PRASAD,** aged about 21 years, S/o T.P. Krishna Prasad, R/at #16, Sarakki Main Road, Vysya Bank Colony, J P Nagar, Bengaluru-560078, Karnataka State, do hereby declare that I have changed my name from **NITIN TUMKUR PRASAD** to **NITHIN TUMKUR PRASAD,** henceforth I shall be known and called as **NITHIN TUMKUR PRASAD** only, vide affidavit dated 02-08-2022 sworn before Advocate and Notary **B. CHITRA** at Bangalore.

AFFIDAVIT
I, **MANVITH RAJ KRISHNA** S/o Rajanna Krishna, aged about 28 years, R/at No.8, Opp. Ganesha Store, Kaveri Layout, Nagarabhavi Main Road, Bangalore-560040, i state that in my passport my name has been mentioned as **RAJANNA KRISHNA MANVITH,** but my actual name is **MANVITH RAJ KRISHNA,** vide affidavit dated 26.08.2022 sworn before notary D.S.Chandrakanth, Bengaluru.

CHANGE OF NAME
I, **TANUJA** D/o Patil Arun Balachandra, R/at Shivaji Nagar, Mutaga Belgavi District, Belgavi, Karnataka-591124 have changed my name from **TANUJA** to **PATIL TAJUNA ARUN,** before Notary Public **A.R. MUNEER AHMED,** Bangalore dated 17th August 2022.

CHANGE OF NAME
I, **KIRRTI ROHIT MAURYA (Old Name), W/o ROHIT MAURYA,** residing at B1, Green Meadow Apartment, Nayanappanahalli Main Road, Avani Shringeri Nagar, BTM 6th Stage, Bangalore -560068, Karnataka, India, changed my name from KIRRTI ROHIT MAURYA to KEERTHI MAURYA vide affidavit dated 16.08.2022, sworn before Notary Jain Swarnamala at Bangalore . Henceforth, I shall be known as **KEERTHI MAURYA** for all purposes.

CHANGE OF NAME
I, **GAYATHRI KRISHNA PRASAD,** W/o T.P. Krishna Prasad, aged about 56 years, R/at No. 16, Sarakki Main Road, Vysya Bank Colony, J.P. Nagar, Bengaluru-560 072, Karnataka do hereby declare that I have changed my name from **GAYITHRI KRISHNA PRASAD** to **GAYATHRI KRISHNA PRASAD,** henceforth I shall be known and called as **GAYATHRI KRISHNA PRASAD** only for all purposes, vide affidavit dated 19th August 2022, sworn before Advocate and Notary **B. CHITRA** at Bangalore.

CHANGE OF NAME
I, **NITHIN TUMKUR PRASAD,** aged about 21 years, S/o T.P. Krishna Prasad, R/at #16, Sarakki Main Road, Vysya Bank Colony, J P Nagar, Bengaluru-560078, Karnataka State, do hereby declare that I have changed my name from **NITIN TUMKUR PRASAD** to **NITHIN TUMKUR PRASAD,** henceforth I shall be known and called as **NITHIN TUMKUR PRASAD** only, vide affidavit dated 02-08-2022 sworn before Advocate and Notary **B. CHITRA** at Bangalore.

QuoteExpress **IF YOU'RE GOING THROUGH HELL, KEEP GOING** › WINSTON CHURCHILL

Gurugalu Namma Gurugalu from *Guru Shishyaru* is a tribute to teachers

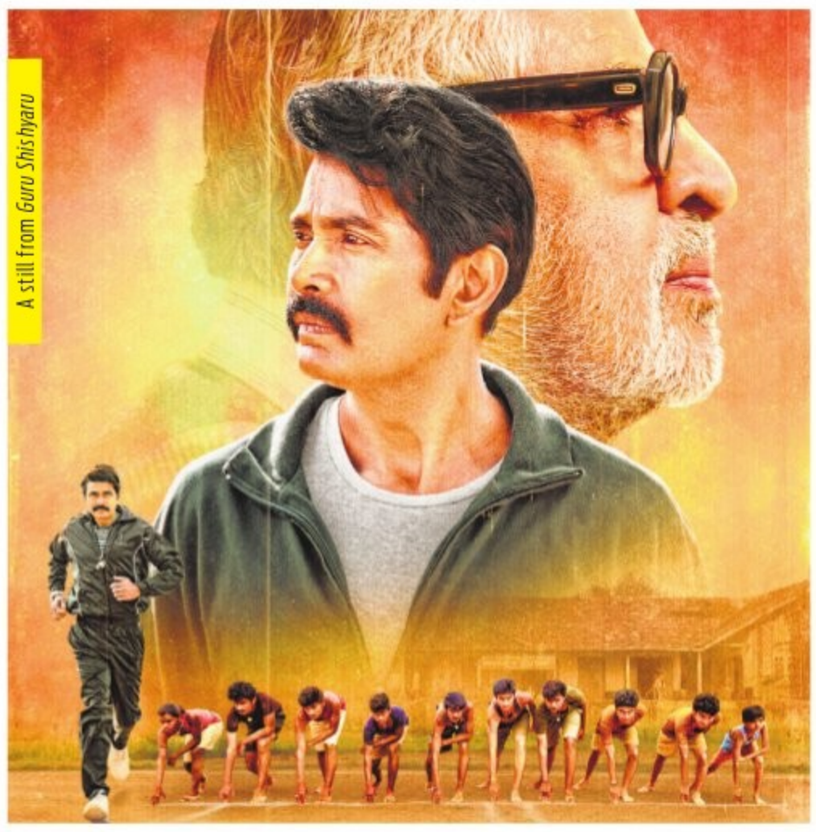

A still from *Guru Shishyaru*

The second song from the film, stars a bunch of teachers from across Karnataka along with actors Dattanna and Sharan

CE FEATURES

EVEN as *Aane Madi Heluteeni*, the first single from *Guru Shishyaru* is becoming a favourite among the listeners, the makers released the second track from the film.

Titled *Gurugalu Namma Gurugalu*, the song is a tribute to teachers, and stars a bunch of teachers from across Karnataka along with actors Dattanna and Sharan. Composed by Ajaneesh B Loknath and written by V Nagendra Prasad, the song is sung by Vijay Prakash.

Directed by Jadeshaa K Hampi, *Guru Shishyaru* is set in the 1990s, and features Sharan as a kho-kho coach, The film has Nishvika as the heroine, and features Apurva Kasaravalli and Suresh Heblikar as pivotal roles.

The cast also includes 13 young actors, who play students and members of the kho-kho team. Ekanth (son of Nenapirali Prem), Rakshak (late comedian Bullett Prakash's son), Manikanta Nayak (son of MLA Raju Gowda), Suriya (Ravi Shankar Gowda's son), and Harshith (Naveen Krishna's son) are part of the film, which is backed by Sharan and Tharun Kishore Sudhir.

With cinematography by Sudhakar Shetty, *Guru Shishyaru* is now in the post-production stage.

Vyjanath Biradar

VYJANATH BIRADAR TURNS HERO IN HIS 500TH FILM

The film is titled 90 Bidi Manig Nadi, and has a peppy dance number choreographed by Bhushan

CE FEATURES

NOTED character artiste Vyjanath Biradar is set to turn her at the age of 70, and in his 500th film, titled 90 Bidi Manig Nadi.

Jointly directed by Nagaraj Arehole and Umesh Badaradinni, the shooting of the film was recently concluded. The makers have released a song, Single Kan Double Horn, which has Biradar shaking a leg along with heroine Neetha Maindargi to the peppy dance number choreographed by Bhushan. Composed and written by Shivu Beragi, the song took Biradar five days of rehearsals. The entire film was shot in North Karnataka, and has Biradar playing the role of an Agarbatti seller. Speaking at the song release event, Biradar said, "An artist is like a Stone. He should be chiseled for a variety of roles. Despite my primary-level education, I got my first audtion at Dharwad Panchalingeshwara Nataka Mandali, and my final competitor was a graduate. However, my stubborn nature to learn pushed me thus far. While I might have earned a lot of money from this profession, I'm also happy to have completed 500 films."

Backed by Ratnamala Badardinni under Amma Talkies banner, the film, which has Veer Samarth taking care of the background score, also stars Dharma in the role of a cop.

A BANG-ON DEBUT FOR DHEEREN RAMKUMAR

A SHARADHAA

SHIVA 143

Cast: Dheeren Ramkumar, Manvita Kamath, Charanraj, Avinash, Shobaraj, Puneeth Rudranag, Bala Rajwadi, Sadhu Kokila, Chikkanna

Director: Anil Kumar

SHIVA 143 is the launch pad for Sandalwood matinee icon Dr Rajkumar's grandson Dheeren Ramkumar. A youthful love drama, Shiva 143 is not a story about eternal love, or an adorable romance between lead actors. The film is a complete entertainment package, which has ample measures of action, dance, drama, bloodshed, and some comedy too.

A faithful remake of Telugu hit, RX 100 (2018), Shiva 143 follows the same pattern of the original and has enough changes to suit the Kannada nativity.

The entry of Shiva (Dheeren Ram Kumar) with the signature tune of Shivarajkumar's 'Om' — I Love You, You must love me — kickstart things. Shiva lives life on his own terms, and is shown waiting for someone for the past 3 years. He is a volatile person, and the reason for this behaviour is explored in the flashback. We see the story of two passionate lovers — Shiva and Madhu (Manvitha Kamath) — whose romance is cut short, and the two part ways due to family pressure. Madhu heads to the US but Shiva continues to wait for his love. But there is a plot twist to the tale that is unveiled in the second half, which turns this romantic film into a revenge drama with a bloody ending.

RATING 3/5

Just like the original film directed by Ajay Bhupathi, Shiva 143 too has gone with an intimate romance coupled with moments of gore and bloodshed. The Kannada version too has a slow start but gets into its own pace in the second half. Anil Kumar's *Shiva 143* is packaged perfectly for a debutant, who wants to showcase his mass and talent to the audience.

In his debut film, Dheeren Ramkumar looks confident and makes a strong impact right in his first project. Not wanting to go with the usual chocolate boy image, Dheeren gives us a rugged hero, who has the potential to make a mark in Sandalwood by choosing the right scripts.

Manvita Kamath, who is known for her roles in Kendasampige and Tagaru, provides an edge to the film, and she does a commendable job of playing a rather unconventional role. Charanraj, who plays Shiva's foster father, comes up with a noteworthy performance. He is ably supported by Avinash, who plays Madhu's father. Puneeth Rudranag as the antagonist is on point, and on the comedy front, Chikkanna is a breath of fresh air, but Sadhu Kokila delivers a largely forgettable track. To sum up, *Shiva 143*, is a decent launch for Dheeren Ramkumar, who scores high with his very first attempt at becoming the next big star from the Rajkumar family.

Commendable take on the dying art

A SHARADHAA

NATIONAL award-winning director Sagar Puranik's *Dollu* serves as a telling reminder about a dying art. The director gives an insight into the traditional arts and indeed reminds us that the soul of the art will always survive. Weaving a simple yet profound tale, Sagar lends a personality to the exploration of the art even while blending in the struggle and helplessness of the artists.

The film is about a team of young boys led by Bhadra (Karthik Mahesh) who earn their living through playing the dollu, and hope for a better future soon. However, reality dawns on them, and they are forced to move away from each other and migrate to cities for employment. However, Bhadra is adamant to stay back and take forward the tradition. He goes about finding a solution to keep the art alive, which forms the crux of the story that ends with a rather unconventional but powerful climax.

RATING 3/5

Puranik won the National award for his non-feature debut, *Mahaan Hutatma*, and his first full-length feature, Dollu, too won him national recognition. Even with *Dollu*, he effectively portrays the harsh realities of life, and how the existence of traditional art is hampered by urbanisation. A silver lining about this take is how women are the hope in preserving this art.

Dollu marks Pawan Wadeyar's first production venture, and a special mention should go to the talented artistes, who perform brilliantly with noteworthy choreography. Nature forms a beautiful backdrop to the story, which is at times slow and predictable.

Though well made and deservedly applaudable, the message intended to be delivered could have been much stronger.

DOLLU

Cast: Karthik Mahesh, Nidhi Hegde, Babu Hirannaiah, Chandra Mayur

Director: Sagar Puranik

A still from *Sita Raman*

Sita Ramam to have a Hindi release

CE FEATURES

FOLLOWING the successful theatrical run of *Sita Ramam* in Tamil, Telugu and Malayalam, the Dulquer Salmaan-starrer is set to release in Hindi on September 2.

Directed by Hanu Raghavapudi, the romantic drama also starring Mrunal Thakur and Rashmika Mandanna, released on August 5. The film garnered positive responses from the audiences and fared well at the box office.

The Hindi version is presented by Jayantial Gada of Pen Studios and Swapna.

Set against the Kashmir backdrop, Dulquer plays a Lieutenant and Mrunal as a princess. The film's technical crew consist of cinematographer PS Vinod, music composer Vishal Chandrashekhar and editor Kotagiri Venkateswara Rao. Meanwhile, the film has already grossed over ₹ 65 crores in three weeks.

THE UMBRELLA ACADEMY COMES TO AN END WITH FOURTH SEASON

CE FEATURES

AMERICAN superhero series *The Umbrella Academy* will officially come to an end with the fourth season, the makers announced.

The series is set to premiere on Netflix, just like its previous seasons. However, the release date has not yet been announced. According to media reports, creator of the show, Steve Blackman said in a statement, "I'm so excited that the incredibly loyal fans of The Umbrella Academy will be able to experience the fitting end to the Hargreeves siblings' journey we began five years ago. But before we get to that conclusion, we've got an amazing story ahead for Season 4, one that will have fans on the edge of their seats until the final minutes."

The Umbrella Academy is adapted from the comics by the same name. It is about a family consisting of adopted siblings and who are superheroes and possess unique powers.

Bhuvan Bam to star in a romantic comedy

CE FEATURES

COMEDIAN-turned-actor Bhuvan Bam has started working on his third project as lead on an OTT series. The show is touted to be a romantic comedy about a young married couple. Helmed by Rohit Raj, the show is being produced by Bhuvam's production house, BB Ki Vines. "It is a story about a young couple and the banter they share," Bhuvan shares. "It is light-hearted, which can be watched by the whole family. The characters are funny and quite relatable."